NUARY 20, 1926.—[PART II.

e You Heard
Wonderful New
hophonic
rola?

HEAR IT!
demonstra-
CREDIT!

SINGLE FACE
eal Victor Records
NOW
FOR $1.00
of favorite artists at this price.

You'll Like This 4-Tube
Gilfillan Neutrodyne
Has the new Gilfillan Straight Line Condensers and Audio Frequency Transformers. Brings in locals without ground or aerial. Sweet, full tone. Brown mahogany case.
Price, without Accessories $70.00

Open Saturday Evenings
OLYEAR
"Where Bargains Reign"
511 SOUTH MAIN STREET
Fifth and Main Streets

etes
Revolu-
ment
starving
result. Stop
ing medicines.
rums, seruma.
what you
t. Agnol, raw
ncentrated
ower put up
Mexico,
of diabetes.
to thousands
many cases a
minutes sugar
Mexico 1000
American spe-
tinets there is
ders. Now by
available in
Does not con-
Agnol is a
d syrup food.
ral yeasts and
sick tissues so
to function with
ations pecon-
endorsements
615 Hellman-
Bldg. Sts., Los
store, 615 S.
complete infor-
this pleasant-
syrup-food. Or
valuable free

Chokin
coughs hurt
your child
Stop this
with the
old way
Don't let a cough hang on and endanger the health of everybody. Cheek it with Foley's Honey and Tar Compound. Coughs Kennedy has relieved for three generations. It is helping millions today. Stop coughing at once. Don't delay. Don't let a cough develop into something worse. Stop coughing phlegm and the cough is gone.
Let this old remedy help your child. Get a bottle at your druggist today.
Children like it! Mothers trust it!
CHAMBERLAIN'S COUGH REMEDY
We send your druggist guarantee

When Winter Comes
REMEMBER THIS
Coughs, Colds, Bronchitis
Foley's Honey and Tar
FOR COUGHS AND COLDS

PIMPLY? WELL, DON'T
People Notice It. Drive It Off with Dr. Edwards' Olive Tablets
A pimply face will not make you much longer if you get a package of Dr. Edwards' Olive Tablets. The skin should begin to clear after you have taken them for a few nights.
Cleanse the blood, bowels and liver with Dr. Edwards' Olive Tablets, the successful substitute for calomel; there's no sickening pain after taking them.
Dr. Edwards' Olive Tablets are like that which calomel does, acting as effectively, but their action is gentle and safe instead of severe and irritating.
No one who takes Olive Tablets is ever cursed with a "dirty taste," a bad breath, a dull head, "no good" feeling, constipation, torpid liver, bad disposition or pimply face.
Olive Tablets are a purely vegetable compound mixed with pure olive oil; you will know them by their olive color.
Dr. Edwards spent years of study with patients afflicted with liver and bowel complaints and Olive Tablets are the immensely successful result. Take one or two nightly for a week. See how much better you feel and look. 15c and 30c.—[Advertisement.

In Two Parts—36 Pages
PART I—TELEGRAPH SHEET—18 PAGES

The Los Angeles Times

"Sail on, sail on, and on, and on."

GREATER SOUTHERN CALIFORNIA

SUNDAY MORNING, JANUARY 21, 1926. DAILY, 5 CENTS. SUNDAY, 10 CENTS.

Liberty Under Law—Equal Rights—True Industrial Freedom

NEW REBUFF FOR SAENZ

Kellogg Replies on Land Law

Secretary Repeats Charges of Confiscatory Aim in Retroactive Measure

Final Answer from Mexico Protest Note Now in Hands of Sheffield

[BY A. P. NIGHT WIRE]

WASHINGTON, Jan. 20.—Secretary Kellogg took direct issue today with the statement issued to the press yesterday by Mexican Minister Saenz, reiterating charges of the Washington government that the new Mexican land and petroleum laws "are confiscatory and confiscative."

Kellogg used 186 words to refute the 4000-word public declaration of the Foreign Minister, saying the Mexican statement contained "no facts or arguments which have not been fully met" in official exchanges.

Secretary's statement, which went before the Mexican people late today to correct representations made by the United States against retroactive features of the two laws, was issued to the press by the Mexican Minister of Foreign Affairs comprises no facts or arguments which have not been met with in the official exchanges between the two governments.

CONFISCATORY

The question of this government's fear and still is that the oil and petroleum laws and decisions which are plainly confiscatory and confiscatory in that upon property rights legally acquired and held by American citizens in Mexico under prior existing Mexican laws, which does not in any way question Mexico's sovereign right to legislate on her domestic resources, has been made perfectly clear in the most frank and friendly terms to the Mexican government both formally and informally.

Kellogg's last note on this subject was delivered to the Mexican Minister of Foreign Affairs on the 9th inst. In the absence of any reply thereto, I am not disposed at this time to comment further.

(Continued on Page 2, Column 6)

TODAY'S NEWS SUMMED UP

WEATHER. Clear. Wind at 5 p.m. Saturday, 18 miles. Thermometer, highest 62 deg., lowest 42 deg. Forecast: Fair. For complete data, see last page of Part I.

Amusements, Page 8, Part II. Women's Pages, Clubs, Page 6 and 7, Part II. Sports and Financial Pages, Pages 16 to 18 and 17, Part I. News Features, Comics, Page 6, Part II. Editorials, Page 16, Part I. Pictorial Section, Page 6, Part I. Comics, Page 7, Part II.

Radio, Page 6, Part I.

SPANISH. Page 7, Part II.

CITY. Charles Evans Hughes, jr., opposes oil institute. Federal Conservation Board to study waste gases. Fund for research limited $150,000. Page 1, Part I.

Paper is discovered in two deaths in General Hospital ordered. Page 1, Part II.

Hollywood studio apartments, to cost $2,000,000 to be built here. Page 1, Part II.

Orange trees and seed in court. Page 1, Part II.

Ex-Governor, film director, to wed in Virginia. Rappe case in liquor charges. Page 1, Part II.

Jail sentence by prisoner to end trial, while alderly man employed to "escape" work and goes home. Page 1, Part II.

Reporter rewards employee, superintendent of police for courtesy. Page 1, Part II.

Strike of Metal Trades Association industry winning. Page 2, Part II.

Man is acquitted, divorced two wives after attempted murder as they chat at dinner table. Page 2, Part II.

Actress Helen Wills and Suzanne Lenglen to clash next week. Page 9, Part I.

Dempsey works out in San Francisco. Page 9, Part I.

Jockey refuses to confirm report Dempsey-Tunney championship in doubt. Page 9, Part I.

CLOSE. Bandits who terrorize bank given quick trial. Page 1, Part I.

GENERAL EASTERN. Bandit Durkin is captured in St. Louis; flight from here revealed. Page 3, Part I.

Bellevue Hospital in New York is cold as result of coal famine. Page 1, Part I.

Automobile magnate Durant halts slump in stock prices with heavy-buying orders issued from sick bed. Page 1, Part I.

Department of Labor official asks Recreation Commission to provide petting parks for poor people. Page 1, Part I.

Denver & Rio Grande Railroad bankruptcy held not conspiracy. Page 5, Part I.

Poetess who sought death when recognition failed lives to see her verses in print. Page 4, Part I.

WASHINGTON. Attack by Dawes spurs Senators to seek early vote on World Court. Page 1, Part I.

Secretary of War Davis again pronounces against separate air service. Page 2, Part I.

Bill proposes radical revision of merchant marine regime. Page 1, Part I.

Kellogg reiterates criticism of Mexican land law in reply to Saenz. Page 1, Part I.

Ambassador Berenger, received by President, assures that France will pay war debt soon as possible. Page 2, Part I.

Compromise tax-reduction bill goes to Senate; long fight threatened. Page 2, Part I.

American press, foreign diplomats and rich scofflaws accused of impeding dry law by Congressman. Page 2, Part I.

FOREIGN. Cardinal Mercier surprises physicians by resistance to disease, although survival is not hoped for. Page 7, Part I.

German Communists act to cut off former reigning families from revenues. Page 4, Part I.

Soviet threatens to join Peking against Manchuria unless Gen. Chang lets railroad alone. Page 1, Part I.

COUNT SALM IN SUIT

Failure to Find American Money Charged to Austrian Noble

[BY CABLE AND ASSOCIATED PRESS]

VIENNA, Jan. 20.—Count Ludwig Salm Hoogstraeten, husband of Millicent Rogers of New York, has been ordered to appear at the Austrian Consulate in New York to answer a suit brought against him by Col. Schildenfeld of Vienna. The Count is now in the United States.

Col. Schildenfeld asserts that the Count promised to find capital in the United States for the exploitation of an invention for the improvement of typewriters patented by Col. Schildenfeld but that he has not reported any capital.

If the Count does not answer the suit at the Consulate the Vienna court is expected to order an attachment of his property.

"Oil's Well!"

REDS THREATEN MANCHURIA

Soviet Offers to Join With Peking Against Chang Unless Railway is Let Alone

[BY CABLE—EXCLUSIVE DISPATCH]

PEKING, Jan. 20.—The foreign consuls at Harbin, including the Japanese, today filed a vigorous protest with the Manchurian officials against the misuse of the Chinese Eastern Railway by troops, lodging a strong warning against damage or obstruction to mail trains. The soviet Ambassador, M. Karakhan, in a lengthy protest to the Foreign Office demands that the local Manchurian authorities be instructed to restore order, asking for a prompt reply as to what steps are taken in this direction.

M. Karakhan also says that should the Manchurian authorities refuse to comply, he would like to discuss with the Peking government what joint measures Russia and China should take to compel their compliance. This is tantamount to a declaration that should Gen. Chang Tso-Lin refuse their orders, Peking and the soviet would be willing to make a joint campaign against him by policing Manchuria northward of Changchun, where the Japanese sphere ends.

Realizing that the perilous situation in China is drifting Foreign Minister Wang, who has become the real spokesman of the makeshift government, has proposed the olive branch. In a formal reception to all foreign correspondents today, Mr. Wang pledged to keep the sanctity of all treaties, and asked for co-operation in remedying those which are derogatory to China's sovereign rights.

He said that two urgent problems confront the government: First, a return to law and order, and second, it must make internal political settlements and peaceful arrangements at whatever personal sacrifices. This is interpreted as forecasting an offer to reach a compromise with Gen. Chang and the other opposing factions.

UNIVERSE IN FAR SPACES MEASURED

It's 66,609,872,000,000,000 Miles Away But Photographs Show It's There

[BY A. P. NIGHT WIRE]

CHICAGO, Jan. 20. — Another universe, similar to our own but inconceivably distant in space, has been photographed and measured by Dr. Edwin Hubble, he relates in the Astro-Physical Journal of the University of Chicago.

It is 66,609,872,000,000,000 miles from the earth to the galaxy of stars which compose the other universe.

From observations made at Mt. Wilson Observatory, in California, the scientist has reduced to measurement the universe, which was first seen in 1884. Expressing its distance from the earth as 700,000 light years, he estimates the galaxy measures 4000 light years across.

Photographs taken with light which left the universe thousands of years ago show it to be a system of stars similar in appearance to the familiar Milky Way.

TWINS WED ON SAME DAY

[EXCLUSIVE DISPATCH]

RINGLING (Okla.) Jan. 20.—O. Knight and G. H. Knight, twins, of Sweetwater, Tex., were married here recently on the same day and by the same justice of the peace. Their brides were Bertha Krebs and Elsie Benson, both of Healdton.

COAL LACKING IN HOSPITAL

Bellevue in New York Cold for Hours as Supply Fails; Congress Again Considers Strike

[BY A. P. NIGHT WIRE]

NEW YORK, Jan. 20.—The coal strike hit New York hard today when a shortage of fuel forced Bellevue Hospital, the largest institution of its kind in the United States, to go without heat for several hours.

There are 1377 patients and 1500 employees in the hospital and its subsidiary institutions. The hospital uses 100 tons of coal a day.

A similar situation, it was stated, faces other city institutions and unless it is remedied soon officials fear that much suffering and perhaps many deaths may result.

While hospital authorities were blaming the contractors for failure to deliver the necessary coal, Mayor Walker took a hand in the situation. He directed Peter Docling, Commissioner of Purchase, to supply coal to Bellevue, even if it were necessary to deprive other public institutions of their quota of fuel. Should the latter extremity be reached it is probable that some of the schools will have to go without heat.

The Pennsylvania Fuel Company, which has the hospital contract, announced that a barge load of coal is on the way from its Jersey terminals. This shipment is expected to relieve the situation for two weeks at least.

COAL ISSUE AGAIN TAKEN UP IN CONGRESS

[BY A. P. NIGHT WIRE]

WASHINGTON, Jan. 20.—The coal situation again today became the subject of debate in Congress and of additional conferences at the White House. Retail coal dealers were charged by Senator Reed, Republican, Pennsylvania, with profiteering in soft coal. He declared that producers had not increased prices, but that retailers had doubled or more than doubled the usual price to consumers because of the anthracite suspension.

Senator Borah, Republican, Idaho, replied that he had information that profiteering was not confined to the retailers, but that it extended to both the producers and railroads as well. He added that Congress should take immediate steps to protect the public.

Urging that Congress clothe the President with power to act, Representative Boylan, Democrat, New York, declared the House Commerce Commission still is "fiddling" with the investigation of foreign rubber monopolies when it should be giving its time to coal legislation.

"People can do without rubber,"

(Continued on Page 2, Column 6)

LIQUOR JUGS SPROUT HORNS

[BY A. P. NIGHT WIRE]

WASHINGTON, Jan. 20.—There may be something after all in this notion that liquor is a concoction of the devil.

Two half-gallon jars of moonshine, being held as evidence in the prohibition laboratory here have each grown a pair of horns.

The chemists, who analyzed the firewater attempt no explanation. They merely point out on the zinc cover of each jar a perfect little pair of horns, just the same as used to adorn the head of Beelzebub in the woodcuts in the old family Bible.

They think the liquor was highly acid, became volatile; that the fumes ate their way through the zinc tops and as they passed off into the air, formed the little crystalline horns by a combination of the metal and the acid.

However, the chemists are not surprised by any of the magic tricks of bootleg. The other day a pint of it ate a white-ragged scar in a concrete floor.

There may also be some reason why a consumer of liquor sometimes sees snakes. In a jar of confiscated Chinese whisky, the chemists found a pickled lizard. The jar is said to have been captured from a pickled lounge lizard.

SHIP POLICY PROPOSED

Radical Changes Asked in Bill

Measure in House Seeks to Establish Three-Fold Marine Regime

Abolition of Present Board and Grant of Power to President Sought

BY KYLE D. PALMER
"Times" Staff Correspondent
[EXCLUSIVE DISPATCH]

WASHINGTON, Jan. 20.—Extensive revision of the maritime policy of the United States for the avowed purpose of increasing the effectiveness of the country's merchant marine is proposed in a bill introduced in the House of Representatives today by Representative Bacon of New York.

The Bacon plan proposes a three-fold development of the merchant marine and, according to its author, is in harmony both with the recommendations of the national merchant marine conference conducted under the auspices of the Chamber of Commerce of the United States, and with suggestions made by President Coolidge in his message to Congress.

Contemplating the separation of the Emergency Fleet Corporation and the Shipping Board, the latter being abolished and succeeded by a merchant marine commission of three members, the Bacon bill would centralize authority largely in the hands of the President.

COUNCILS PROPOSED

A Federal shipping council and regional advisory councils are proposed, with authority to maintain and develop ocean trade routes. The merchant marine commission would retain all the semijudicial and purely regulatory duties of the existing Shipping Board of seven members.

Greater efficiency in meeting the needs of agricultural, commercial, industrial and shipping interests through a more comprehensive plan for the representation of these interests in the determination of shipping policies, Representative Bacon asserted, is offered in his measure.

A merchant fleet "as may be necessary to promote the trade of the United States" is a policy of the government restated and reaffirmed by Mr. Bacon's proposals.

DUTIES DIVIDED

Duties of the three principal agencies proposed by the Bacon bill would be divided as follows:

Merchant marine commission, regulation of rates; fleet corporation, operation of shipping, and Federal shipping council, determination of trade route policies.

According to the plan of organization proposed, the Shipping Board will turn over to the President all stock in the Emergency Fleet Corporation, which is renamed the Fleet Corporation, and a Federal shipping council is created having a membership including the Secretary of Commerce as chairman, the Secretary of the Treasury, the Secretary of War, the Secretary of the Navy, the Postmaster-General, the president of the Fleet Corporation and seven other members to be selected by the President.

SENATE HAS PART

The seven members selected by the President would be subject to confirmation by the Senate. In addition, there would be seven regional advisory councils to act in an advisory capacity with respect to shipping matters in their districts.

"This bill," said Representative Bacon, "coincides in large measure with the views expressed by the President in his last message to Congress, and also, in the main, would carry into effect the recommendations of the national merchant marine conference, which made a comprehensive study of the shipping situation, and to which the President referred in his message. Its effects would be to strengthen the American merchant marine and help to put it 'on the basis it is entitled to hold as one of the great industries of this country. It will have, I believe, the support of the business, agricultural and shipping interests of the country.

PURPOSE EXPLAINED

"The general purpose of the measure is to disentangle the various functions that have been centered in the Shipping Board and to allocate them logically. The operation of the government fleet is put in the hands of the Fleet Corporation. The authority to establish, maintain and develop foreign trade routes and services is put in the hands of the shipping council with more comprehensive provisions for regional representa-

(Continued on Page 2, Column 7)

FILM DECIDES CHILD'S MOTHER

Court 'Out-Solomons' Solomon Ruling

[BY A. P. NIGHT WIRE]

DETROIT, Jan. 20.—Motion pictures today delivered a 4-year-old child to its foster mother when Judge Brennan in Circuit Court awarded custody of little Mable Irene to Mrs. Irene Goosen. In doing so he denied the habeas corpus petition of the child's natural mother, Mrs. Julia Przbyla.

The child has been under Mrs. Goosen's charge since a few weeks after birth. In an effort to arrive at a just decision on the petition of the natural mother for the return of her child, Judge Brennan had the two women and the child stand before him last Saturday when he announced that the child was to be sent to an institution. Concealed motion-picture machines showed the reaction of the two women to this decision.

Judge Brennan and several psychologists yesterday viewed the film. He said today that he was giving custody of the child to Mrs. Goosen because the film showed a "much more biological emotional reaction on her part," and also because of the willingness of the real mother to permit the child to be sent to an institution.

PLEADS FOR PETTING PARKS

Labor Official Tells Recreation Conference Workers Need Emancipation From Puritanism

[BY A. P. NIGHT WIRE]

WASHINGTON, Jan. 20.—Petting places for the poor were urged upon the National Recreation Conference today by Ethelbert Stewart, commissioner of labor statistics in the Department of Labor, who pleaded for the opening of public spaces in American cities to the "blue-jeaned" workers in great industrial plants.

"Nellie from the shoe factory," he said, "can stand a little petting in a public park furnished by the city, even though Joe from the stockyards, who spends his days cutting off the feet of sheep, does the petting."

Mr. Stewart assailed what he termed "the increasing rigidity and puritanical asininity of much that goes into the newer forms of park rules and regulations."

Development of a sound national policy for recreation and conservation is dependent upon State contributions to the effort, Secretary Dwight Davis declared in opening the conference as its chairman.

The War Secretary realized that it was no simple task that the conference had been called to undertake, but he added that "as experts you know what you want; your great task is the mobilization of public opinion."

Mr. Davis assured the delegates of the support of the President's special committee so far as the discharge of Federal responsibilities are concerned in connection with framing of a national policy.

"I want to emphasize," he said, "that although the contribution that the Federal government can and should make is great, yet an effective national recreation and conservation policy can be worked out only to the extent that the States and minor political agencies share in its making.

"If we can pull to this common purpose the American genius for organization," he added, "I am sure that we can attain the President's conception of a 'land of wholesome enjoyment and perennial gladness.'"

SESSION ON RIVER WILL BE DELAYED

Senator Swing Announces Date Set by Gov. Hunt Too Near to Suit Delegates

[BY A. P. NIGHT WIRE]

SAN BERNARDINO, Jan. 20.—State Senator Swing, chairman of the California Legislative Commission, announced tonight that it will not be possible for the California and Nevada Colorado River Commissioners to go to Phoenix next week, between the 26th and 30th inst., the dates fixed by Gov. Hunt of Arizona.

"The notice is a little short, and some of the members of our advisory committee that we would wish to have present are out of the State," said Mr. Swing. "I am therefore notifying Gov. Hunt that while we are anxious to continue the conferences, to the end that an agreement between California, Arizona and Nevada, with reference to the development of the Colorado River may be worked out, it must be conducted at some date later than the end of January."

Referring to the call by Atty.-Gen. Sargent for a legal conference by representatives of the Colorado River Basin States, Senator Swing declared, "I doubt if anything has happened which seems to give the Colorado River legislation such a stamp of administration support and approval as this action by the Attorney-General. He would hardly have taken such a step unless it had been agreed upon among the President's advisers that the improvement of the river is a pressing necessity, and it is hardly to be believed that such a conference can fail to smooth out every rough place."

Wilda Bennett Says Marriage Story Was Joke

[BY A. P. NIGHT WIRE]

NEW YORK, Jan. 20.—Wilda Bennett, actress, admitted today that the announcement of her marriage to Peppy de Albreau, cabaret dancer, had been made "just as a joke."

The story, she said, had been started by a friend, and when Texas Guinan, night-club hostess, asked the couple about it at a cabaret celebration Monday night they decided to "carry out the joke."

ARMOUR SLIGHTLY ILL

[BY A. P. NIGHT WIRE]

CHICAGO, Jan. 20.—J. Ogden Armour has suffered an attack of acute indigestion, but will be out of bed in two days, his physicians announced today. Mr. Armour, chairman of the board of Armour & Co., is not in a serious condition.

ILLNESS OF MUSSOLINI DISCLOSED

Enforced Rest of Italian Dictator to Mean Rule by Temporary Triumvirate

[BY CABLE—EXCLUSIVE DISPATCH]

ROME, Jan. 20.—Reports that Premier Mussolini is seriously ill have been confirmed. Last night he fainted several times and it is expected he will be forced to rest for three or four months.

If that is the case, his place will be filled by a triumvirate composed of Luigi Federzoni, Minister of the Interior; Alfredo Rocco, Minister of Justice, and Luigi Badoglio, Chief Executive of the Army. The first two represent the Fascist party, and the third King Victor Emmanuel.

The exclusion from the triumvirate of Roberto Farinacci, secretary of the Fascist party, was not effected without a struggle. It means a victory for moderate Fascism.

McGILVRAY RETAINED ON STATE COMMISSION

[BY A. P. NIGHT WIRE]

SACRAMENTO, Jan. 20.—Gov. Richardson today reappointed John A. McGilvray of Oakland, member of the State Industrial Accident Commission for a ten-year term. In announcing the appointment the Governor said he was pleased with the work of McGilvray and the commission of which he is chairman, and that in his opinion it had been managed on an "economical, efficient and businesslike basis, free from political influence of every kind." "The commissioners," he added, "are striving to protect those who toil, and are doing a humane and necessary work."

ARTICLES FILED BY ADVENTURERS' CLUB

[BY A. P. NIGHT WIRE]

SACRAMENTO, Jan. 20.—Articles of incorporation were filed with the Secretary of State today by the Adventurers' Club of California, which aims to provide "hearth and home for those who have left the beaten path and met with adventure." The organization plans to establish chapters in the principal California cities. Edward P. Bailey of Long Beach, is president.

DAWES USES LASH WELL

Action on Court Brought Near

Incensed Senators on Both Sides of Question Seek Vote After Attack

Borah Clan Proposes Ballot in February When Tax Bill Has Been Approved

[EXCLUSIVE DISPATCH]

WASHINGTON, Jan. 20. — Tonight the panic into which Vice-President Dawes has thrown the United States Senate by his radioed charges of shameless filibustering on the World Court is spreading in ever-widening circles.

Conferences, late and long, on what to do in the face of Gen. Dawes's onslaught are being conducted both by proponents and opponents of entry of the United States into the World Court.

The first conference to release news of a new line of action was conducted in Senator Borah's office. It instructed the Senator, who is leader of the World Court opposition, to open negotiations tomorrow with Senator Lenroot, leader of the World Court proponents, for an agreement to vote on World Court entry after the tax bill has been passed. This would mean some time after February 10, next, and might bring the vote as early as mid-February.

FAVOR AGREEMENT

From the conferences of the proponents comes the assurance that on the whole they are for agreement, on a date to vote, provided that the postponement is not unreasonable. The feeling tonight is that—despite the impatience of Lenroot—they will accept a date in the first half of February as not unreasonable.

Both sides feel that the Vice-President has again put the Senate on the defensive before the country. Many Senators—notably Reed of Missouri, Copeland of New York and Blease of South Carolina—say that he unfustly has placed them in that position. Others—led by Lenroot of Wisconsin and Curtis of Kansas—declare that it is high time cloture be invoked against further debate on the World Court. Still others who wish to reach a vote on the World Court so that the decks can be cleared for action on tax reduction, are chuckling, rubbing their hands, and saying:

"Thank heaven for Dawes—he will get us into a position where we can drop the affairs of the wide world and give needed attention to the urgent affairs of our own country."

PRAISE FOR DAWES

Another spokesman for the group that seeks prompt action on the court issue paid this tribute to the Vice-President:

"Dawes's heaven-sent faculty for saying the right thing at the wrong time is likely to force the present situation and get us forward. Nothing else could do so much."

That Senator who was vocal in the lobbies, then laid a finger on his lips, meaning that he was not to be quoted, Senator Moses, Republican, New Hampshire, president pro tempore of the Senate and Republican party wheel horse, was not so shy of quotation, for he said on the floor of the Senate late this afternoon:

"I am ready to vote on this question at any time. We cannot continue to give uninterrupted attention to the affairs of the Old World when the affairs of our country are pressing."

To the passionately uttered declaration of Senator Johnson, Republican, California, that opponents of World Court entry had wasted neither time nor words and that the proponents should not begrudge them more time, Senator Lenroot, leader of the World Court group, replied:

"Three years strikes me as a pretty fair amount of time, and

(Continued on Page 2, Column 2)

DURANT PUTS BEARS ON RUN

Heavy Buying Orders From Auto Magnate on Sick Bed Turn Tide of Battle on Stock Market

[BY A. P. NIGHT WIRE]

NEW YORK, Jan. 20.—Lying on a sick bed in the Post Graduate Hospital, where he was taken about ten days ago with injuries received in a railroad accident in Florida, William C. Durant, automobile manufacturer, today distributed buying orders for thousands of shares of stock among his brokers, the execution of which turned the course of prices upward after an early period of weakness.

Mr. Durant, who was induced to go to the hospital in order to get the proper rest and to keep his mind off business, communicated with brokers by telephone through a third party, as he was not permitted to have a telephone by his bedside.

News of his injury earlier in the month was followed by aggressive selling of stocks in which he was interested by professional bear traders, but beyond giving orders to his brokers to support the stock, his interest in the market was largely passive. He is said to have been aggrieved that attempts should be made to capitalize his misfortune.

Mr. Durant's largest buying orders today were in Baldwin, which rallied from a low of 123 to 126 3-4 closing at 126, for a net gain of about a point on the day. United States Cast Iron Pipe rallied from 188 to 196 and then eased to 194 7-8, up 2 7-8 on the day. Humble Oil, the latest company in which he has acquired a large stock interest, led the upturn in the oil shares on the New York curb, by scoring an extreme advance of 3 1-2 points.

Word that Mr. Durant was back in the market was flashed over brokerage wires in the late afternoon.

United States Steel common closed nearly 2 points higher at 124 3-8 and American Can, Associated Oil, Dupont, General Electric, Hudson Motors, Foundation Company, Pullman, Sears, Roebuck, Southern Railway and Frisco common were among the many issues to show net gains of 2 to nearly 4 points.

With the possible exception of Nicholas F. and James C. Bradley, who are reputed to have amassed a fortune in the sensational advance in Chrysler stock, Mr. Durant is believed to have been one of the largest individual winners in the current "bull market," his paper profits in General Motors and U. S. Cast Iron Pipe alone running into the millions of dollars.

TAX-REDUCTION BILL TO SENATE

Put Before Body in Midst of World Court Debate

Long Fight on Compromise Measure Threatened

Proponents Start Move to Prevent Vote Delay

[BY A. P. NIGHT WIRE]

WASHINGTON, Jan. 20.—With the opposition promising "a long fight," the compromise tax-reduction bill drafted by the Senate Finance Committee was laid before the Senate today in the midst of the World Court debate.

Chairman Smoot of the committee told the Senate he will call up the bill at "an early date," but will not ask for its consideration before Monday and if an agreement is reached meanwhile fixing a date not too far in the future for a vote on the World Court, he will be willing to wait until that has been taken.

Announcing opposition to the bill's provision for repeal of the inheritance tax, "as well as many other of its provisions," Senator Norris, Republican, Nebraska, author of the income-tax publicity provision in the present law which the bill would repeal, declared there will be "a fight, a long fight" on these sections of the bill.

Hoping to prevent delay in the final passage of the bill so that tax reduction might be taken advantage of by March 15, when first income-tax installments are due, proponents of the measure asserted today they would like to have the World Court voted on immediately so that opponents of this proposal cannot use the tax bill for postponing a vote on adhesion to the court.

Senator Reed, Democrat, Missouri, one of the opponents of the World Court, suggested to the Senate that it take up immediately the revenue measure, declaring he is ready to aid in bringing about its early passage.

While a majority of Democratic members of the committee indicated today they will join in the report being prepared by Chairman Smoot of the bill, Senators King of Utah and Jones of New Mexico, Democrats, announced they will have supplementary reports proposing further changes.

BIBLICAL PALESTINE FOUND MODERNIZED

[BY A. P. NIGHT WIRE]

CHICAGO, Jan. 20.—Biblical Palestine now looks like the State of Iowa and the new cities in that famed part of the world might have been lifted out of Kansas and Colorado, Josiah Wedgwood, prominent British diplomat and a member of Parliament, declared in an address at the University of Chicago last night.

BRACE 210 DETWILER BLDG. CLU MEMBERSHIPS
I sell memberships in ALL CLUBS GOLF-BEACH-ATHLETIC etc. BIG SAVING. EASY TERMS. LOANS

Semi-Annual Sale of Manhattan Shirts
Now in Progress!
A wonderful selection of these famous shirts at reductions that will make it worth your while to stock up for a year.

$2.50 Manhattans	$1.95
$3.00 Manhattans	$2.25
$3.50 Manhattans	$2.65
$4.00 Manhattans	$3.15
$4.50 Manhattans	$3.45
$5.00 Manhattans	$3.85
$5.50 Manhattans	$4.45
$6.00 Manhattans	$4.85
$6.50 Manhattans	$5.15
$7.00 Manhattans	$5.45
$7.50 Manhattans	$5.85
$8.00 Manhattans	$6.15
$10.00 Manhattans	$7.65
$12.50 Manhattans	$9.45

(Dress Shirts Excepted)
Harris & Frank
STEIN-BLOCH SMART CLOTHES
635-39 South Hill

Shields & Orr
"The Good Tailors"
414-416 West 6th St.
Established 1902

Assures President France Will Pay War Debt

[P. & A. Photo]

Presents Credentials

Henry Berenger (left,) the new French Ambassador, is shown in conference with Secretary of State Kellogg immediately after his arrival in Washington.

DAWES ATTACK MAY GET VOTE

(Continued from First Page)

that's the time this treaty has been before the Senate."

FURTHER REPLY

And in replying to the further contention that during the World Court debate, which has been going on intermittently since Dec. 17, 1925, the proponents have filled sixty-eight and one-half pages of the Congressional Record and the opponents "only forty-nine pages," the Senator from Wisconsin said:

"If the opposition has filled only forty-nine pages that is only because they were not ready to fill more. Day after day I have consented to recess when we ought to have continued with the discussion of this question. I have consented to recess only because I did not wish to seem to press the matter to a vote in the face of the unreadiness of the opponents."

What Vice-President Dawes said last night, over the radio to sixty-seven cities that started all the feverish maneuvering behind the Senatorial scenes today, was this:

"I am speaking to an intelligent audience. You understand what it means to have individuals stop the wheels from turning. There are 110,000,000 people vitally interested in the tax bill and when such a piece of legislation is before a great body like our United States Senate you should not permit a man to go up there and read magazine articles, newspapers, or something else irrelevant.

"It is high time the people wake up and write their Senators what they think of this procedure."

REED DID IT

It was Senator Reed, Democrat, Missouri, who yesterday subjected the Senate to the ordeal—an hour and a half long—of the reading by the clerk of the Senate of a thirty-three-year-old article by Andrew Carnegie, in the North American Review.

This Reed did in order to take a good rest between sections of his World Court speech, but this morning he denounced Dawes from the floor of the Senate for "attacking a man when he was not present."

Dawes then said he meant not Reed, but Senator Copeland, Democrat, New York, but Copeland declared, with many heated words, that he had not asked for the reading of documents yesterday. The Vice-President then apologized to Copeland, and said his radio reference was to no specific Senator, but to the dilatory tactics of the World Court debaters in general.

Anyway, he has started something and seems not to be wrung with regrets.

Newspapers of Rumania Voice Silence Threat

[BY CABLE AND ASSOCIATED PRESS]

BUCHAREST (Rumania) Jan. 20.—"We'll give you a taste of a newspaperless country," is the burden of a memorandum handed to the Minister of Interior by representatives of all the opposition papers in protest against the recently instituted military censorship.

The papers threaten to suspend from Thursday until next Sunday.

STATE TEACHING MANY NEW LIFE VOCATIONS

PHYSICALLY HANDICAPPED BEING PREPARED TO EARN LIVLIHOOD

[BY A. P. NIGHT WIRE]

SACRAMENTO, Jan. 20.—Three hundred and seventy-two persons handicapped by physical disability are now being prepared for new life vocations through the rehabilitation division of the State Department of Public Instruction.

I. W. Kibby, head of this division, stated that this number is an increase of thirty-six over last year and does not include eighty-nine others interrupted in their work because of illness or other causes and who, at any time, may return to the training.

"There is no doubt but that the division could continue to increase its training enrollment if we had sufficient funds," said Kibby.

The work of the civil vocational rehabilitation work is separated from military rehabilitation.

NEW ENVOY VISITS COOLIDGE

French Statesman's First Expression on Formally Being Accredited is on Debt Settlement

[BY A. P. NIGHT WIRE]

WASHINGTON, Jan. 20.—Henry Berenger, the new French Ambassador told President Coolidge today that "France is resolved to settle the debts contracted for her defense as promptly and as fully as her present and future possibility will allow."

Presenting his credentials to the President, the Ambassador said:

"With especial regard to the financial settlement of the obligations contracted in connection with the late war of 1914-1918, France again declares herself true to the principle of the sanctity of international contracts.

WILL SETTLE DEBTS

"Even in the midst of the difficulties of restoration which the ravages of the late invasion still cause her, France is resolved to settle the debts contracted for her defense and that of civilization as promptly and as fully as her present and future possibilities will allow.

"France knows that the economic world cannot be brough back into equilibrium unless every one in the world meets internal and external obligations by a strict restoration of credit and of confidence.

"We are convinced that the traditional friendship of the United States of America will make easier for France a progressive and orderly liquidation of obligations bequeathed to her by the last war."

In accepting the credentials, President Coolidge said it was his "honest hope that a fair and honorable adjustment" of the Franco-American debt "will be reached in the near future."

AMENITIES EXCHANGED

"There should be no insuperable difficulty in arriving at such an adjustment," he added, "since you have now reiterated the fidelity of your government to the sanctity of contract and since you know the spirit of loyal friendship in which the American Debt Funding Commission is prepared to discuss the matter."

President Coolidge concluded with a request that the Ambassador convey to the President of France, the French government and people, his "best wishes for the happiness and prosperity of the great nation which has stood undismayed through trials that would have shaken the courage of a country less indomitable, which has surmounted untold difficulties and today is giving proof of its desire for peace through reason of justice rather through force."

The Ambassador has declared that the French Republic never had ceased to give evidence of that wish for universal peace, adding that the latest proof of this desire was successfully asserted at the Locarno conference.

"All that may bring human kind still closer in a common aim of civilization under the sacred safeguard of international engagements and agreements," he said, "will surely continue to be offered and accepted by France."

"In this common will for peace, I foresee long years of continued and intimate co-operation," President Coolidge asserted, assuring Ambassador Berenger that he would be accorded the most cordial and sympathetic co-operation in the discharge of his new important duties.

DRY SPEAKER FLAYS PRESS

Congressman Proposes Putting Editors, Diplomats, Rich and Poor Scofflaws on Same Rock Pile

[BY A. P. NIGHT WIRE]

WASHINGTON, Jan. 20.—Foreign diplomats and "the press" were accused in the House today by Representative Summers, Republican, of Washington, of impeding prohibition enforcement.

"When we taken liquor-law enforcement out of politics," he said, "and put the rich violator and the poor violator on the same rock pile, we will have respect for law.

"There are two others that ought to be on the same rock pile—the foreign diplomats who break our laws, and the public press, which feeds its readers on distorted news morning, noon and night, 365 days in the year.

"The press is doing more to break down respect for law than all the anarchists that ever landed on Ellis Island."

INSINCERE VOTERS DENOUNCED BY ATTORNEY

[BY A. P. NIGHT WIRE]

NEW HAVEN (Ct.) Jan. 20.—"If the citizens of the United States would vote as they drink or drink as they vote," the present prohibition situation would be relieved considerably, in the opinion of U. S. Atty. Emory R. Buckner of New York, expressed in an interview with the Yale Daily News.

"The great burden today," Mr. Buckner said, "is that people may vote for prohibition or be in favor of it because they think it will be of benefit to others, but they do not aid in its enforcement themselves.

"If the citizens do not like prohibition they should not privately criticise, or covertly seek to hamstring law enforcement. They should, like true Americans, come out in the open and fight for the repeal of the Eighteenth Amendment or its modifications."

WELFARE WORKERS URGE DRY LAW CHANGE

[BY A. P. NIGHT WIRE]

CHICAGO, Jan. 20.—Several leaders in the Big Brothers' and Big Sisters' Federation, Inc., in convention here to plan for the future well-being of the youth of the land, said today that modification of the prohibition law is necessary to achieve the best results for the country.

The federation is nonsectarian and child welfare workers are here from all parts of the country.

Mrs. Sidney C. Borg, president of the Jewish Big Sisters of New York, and vice-president of the national federation, said that in her work she has noticed much harm resulting from prohibition.

"When the law was first enacted, I was strongly in favor of it, but since I have seen how it has broken down the morale of the young, my opinion has changed."

Churches Urge Quota Law for All Asia Races

[BY A. P. NIGHT WIRE]

NEW YORK, Jan. 20.—Application of the immigration quota law to Asiatics of whatever race is asked by the Federal Council of the Churches of Christ in America, it was said tonight by Dr. Sidney L. Gulick of New York, in correcting a report that repeal of the law excluding Japanese had been demanded at the meeting of the council in Detroit recently.

The resolution adopted recognized the need for restricting immigration, but asked that Asiatics be accorded the same quota privilege as any other nation. It was pointed out that such a concession would admit annually only 150 Japanese, 100 Chinese and 100 East Indians. The resolution declared that "the United States cannot afford to override the principle of essential human equality imbedded in the Declaration of Independence."

PSYCHICS FILE ARTICLES

[BY A. P. NIGHT WIRE]

SACRAMENTO, Jan. 20. — The Mohawk Association of Psychic Unfoldment, organized in Los Angeles to "cultivate spirituality and demonstrate the truth of modern spiritualism," filed articles of incorporation with the Secretary of State today.

AIR UNIT AGAIN FACES ATTACK

War Secretary Goes Before House Committee

Davis Reiterates Opposition to Separate Corps

Quotes Pershing and Sides With Coolidge Board

[BY A. P. NIGHT WIRE]

WASHINGTON, Jan. 20.—The War Department today officially reiterated for the third time within a year its opposition to the proposal to give the airplane co-equal status with land and sea armaments.

Secretary Davis, appearing before the House Military Committee, summed up the position of the department on the question thus:

"Our answer is no."

Called to give his own and the department's views on a bill to create a Department of National Defense, the Secretary said he agrees with the findings of the President's air board and quoted the following paragraph from its report:

"We do not recommend a Department of National Defense, either as comprising the Army and the Navy, or as comprising three co-ordinate departments of Army, Navy and Air. The disadvantages outweigh the advantages."

DUPLICATE VIEWS

The Secretary's testimony duplicated to a large extent his views as set forth before the air board and also those expressed by his predecessor, Secretary Weeks, before the House Aircraft Committee of the last Congress.

Mr. Davis said his opposition to the proposed department resulted from a careful analysis of the reports of numerous investigating boards and committees and of "opinions of men who have devoted their lives to these problems."

Emphasizing that he gives especial weight to the views of Gen. Pershing, Mr. Davis read a letter written by the general on January 28, 1920, to Maj.-Gen. Charles T. Menoher, then chief of the Army Air Service. It read in part:

"Military forces can ever be efficiently trained or operated without an air force.

"An air force acting independently, can of its own account neither win a war at the present time, nor, so far as we can tell, at any time in the future.

"An air force by itself cannot obtain a decision against forces on the ground.

"A military air force is an essential combat branch and should form an integral part of the Army.

"An air force should be established as a separate arm of the service, co-ordinate with the infantry, cavalry and artillery.

"An air force should not be established as a combat force distinct from the Army and Navy."

Mr. Davis pointed out that the War Department already has placed before the committee legislation designed to carry out practically all of the recommendations of the President's air board in respect to the Army Air Service.

BACKS DIRIGIBLES

Dirigibles of the type of the wrecked Shenandoah have a definite place as scouts in a complete navy, commander Ralph D. Weyerbach, chief engineer of the naval aircraft factory at Philadelphia, today told the House Naval Committee.

Testifying in favor of a bill to expend $5,000,000 to replace the Shenandoah with a ship three times its size, he said that huge air liners will serve more satisfactorily as scouts to a battle fleet than surface vessels.

He denied that five airplanes could "tear a dirigible all to pieces" explaining that dirigibles can be constructed to go too high for becoming planes.

FRANCE PLACES SELF FIRST IN AIR RECORDS

[BY CABLE AND ASSOCIATED PRESS]

PARIS, Jan. 20.—A chart published today by the Air Ministry gives France first place among nations of the world in aviation, according to Frenchmen, forty-five world's records against thirty-three for Americans. Italy is placed third with twenty-four records while Denmark and Holland are tied for fourth place with two each.

The Air Ministry's figures indicate that in 1924 the United States led the world with fifty-three aviation records, France being second with twenty-seven.

Loss of State Rights Rapped by Gov. Ritchie

[BY A. P. NIGHT WIRE]

NEW YORK, Jan. 20.—If John Marshall were alive and Chief Justice of the United States today, he probably would put his foot down hard upon encroachments the Federal government has made in recent years upon the rights of States to manage their own affairs, Gov. Albert C. Ritchie of Maryland said tonight.

Gov. Ritchie expressed the opinion in an address before the Lawyers' Club of New York in celebration of the 125th anniversary of the appointment in 1801 of Justice Marshall to head the Supreme Court.

Defender of a strong centralized government that he was nothing in the decisions of the great Chief Justice should be construed as justifying the broad interpretation of "implied powers" which Congress and the Supreme Court have taken in justifying trespass upon State rights, Gov. Ritchie asserted. It is upon the defense of what he considers the privileges of States as against Federal encroachments that Gov. Ritchie has based his bid for the Democratic Presidential nomination in 1928.

LAD DIES VICTIM OF "HIT AND RUN" WOMAN

[BY A. P. NIGHT WIRE]

BURLINGAME, Jan. 20.—Fred Hokamp, 13 years of age, run down last night by an automobile driven by an expensively gowned woman who failed to stop after the accident, died here today. The youth was knocked from his bicycle by the woman driver, who raced away from the scene.

KELLOGG REPLY GIVEN TO SAENZ

Secretary Repeats Charges on Antialien Law

Confiscatory Effect Laid to Mexican Statute

Sheffield Receives Answer on Note of Protest

(Continued from First Page)

this time to make any further public comment."

NOTE FAILS TO ARRIVE

The Mexican note handed to Ambassador Sheffield in Mexico City late today did not reach the State Department tonight, nor had the department been advised of its delivery to Mr. Sheffield. It was said at the Department that no agreements to withhold the two notes from publication had been made with the Mexico City government which would apply after the Mexican rejoinder had been received.

The department also announced that it had transmitted, in reply to the resolution offered in the Senate by Senator La Follette, Republican, Wisconsin, all the information it had bearing on agreements which preceded the diplomatic recognition of Mexico and also on the negotiations for the refunding of Mexico's external debt.

This information is contained in the minutes of the joint Mexican-American commission which met in 1923 in Mexico City, so far as recognition is concerned. The debt funding negotiations were conducted by an international banking group, also in Mexico. The proceedings both of the banking group which had no connection with the Washington government, and of the 1923 commission already have been published in full.

Secretary Kellogg reiterated that there were no agreements or understandings of any kind pertaining to the recognition of the Mexican government that were not included in the published minutes of the commission. The La Follette resolution was framed to inquire as to secret understandings in this respect.

MEXICO'S REPLY GIVEN AMBASSADOR SHEFFIELD

[BY CABLE—EXCLUSIVE DISPATCH]

MEXICO CITY, Jan. 20.—Mexico's formal reply to Ambassador Sheffield's note protesting against the oil-land laws, delivered the 8th inst., was received at 3 p.m. today at the United States Embassy, according to a statement issued at the embassy. Sheffield gave the information that the reply consisted of ten typewritten pages and ordered it translated for cabling at once to Washington. The Ambassador declined to comment on its contents.

It is understood that the reply is couched in terms similar to those contained in the statement of Foreign Secretary Saenz to the press, published this morning. Surprise has been expressed in diplomatic circles here that the formal reply was received after publication of the Saenz statement in the newspapers, although it is pointed out that this does not necessarily constitute a violation of diplomatic usage.

INJUNCTIONS SOUGHT AGAINST NEW LAW

[BY CABLE AND ASSOCIATED PRESS]

MEXICO CITY, Jan. 20.—Several additional foreign oil companies have filed application for injunctions against the retroactive provisions of the new petroleum law. Altogether there have been fifty-eight applications for injunctions.

HOSPITAL COLD IN COAL CRISIS

(Continued from First Page)

he said. "They now demand heat. The committee should rise and support the President."

President Coolidge discussed the coal situation with John Hays Hammond, chairman of the Coal Commission which submitted its report two years ago.

Mr. Hammond said afterward that he is in agreement with the Chief Executive that nothing should be attempted by the Federal government toward ending the anthracite suspension until Gov. Pinchot and the Pennsylvania Legislature have demonstrated whether they can work out a solution.

FOR irritation and dryness of throat—Tyrotan. Druggists.

—For the New Year—
A New Wardrobe of GARMENTS To Your Individual Measure and Selection
SHIRTS—
PAJAMAS—
UNDERWEAR—
ROBES
D. C. HEGER
407 West 7th Street
Men's Apparel to Order

EVERY MORNING IN THE YEAR Los Angeles Times
The Times Building, First and Broadway
90c per month DELIVERED BY CARRIER
By Mail in Postal Zones 1 to 4, including California, Arizona, Nevada, $12.00; Monthly, $1.00. In Zone 5, including Colorado, Idaho, Montana, Oregon, Washington. Yearly, $16.00; Monthly, $1.50. In Zone 6, 7, 8 States, Canada and Mexico, Yearly, $18.00; Monthly, $1.50.
Entered as second-class matter Dec. 4, 1891, at the Postoffice at Los Angeles, under the Act of March 3, 1879.
THURSDAY MORNING, JANUARY 21, 1926. VOL. XLV.

CHANGE IN SHIP POLICY SOUGHT

(Continued from First Page)

tion that now exist. Regional advisory councils also are provided.

"The purely semijudicial and regulatory functions of the present Shipping Board are retained in a marine commission, but the membership would be reduced to three. This body would function much the same as the Interstate Commerce Commission. The Commerce Department would receive functions that come within its purview and which do not involve operation policies. Many similar functions already are centered in the Commerce Department and this shift of duties would avoid much governmental duplication of activities.

SAME OBJECTION

"Under this arrangement the Fleet Corporation would be an operating and administrative agency alone, with unified control essential to efficiency, but all matters of policy and sectional interest will be determined by the shipping councils in which the various regions are represented."

Sentiment in Congress is sharply divided on the merits of the program outlined in the Bacon measure, objection at this time being based principally on a contention that the plan is too intricate and that it is susceptible to misinterpretation.

PICK ALBUQUERQUE FOR HOSPITAL HOME

WAR MOTHERS FIND SECTION OFFERS BEST ADVANTAGES FOR FARM COLONY

[BY A. P. NIGHT WIRE]

CHICAGO, Jan. 20.—Selection of Albuquerque, N. M., as the site of the War Mothers' Memorial Association $37,000,000 hospital and farm colony was approved today by the executive committee of the organization.

Maj. J. H. Toulouse of Albuquerque was elected president of the association; George M. Reynolds, Chicago banker, treasurer, and Thomas Kirby, Washington, executive secretary.

No community in the East affords agricultural lands which can be cheaply acquired and developed for an industrial and agricultural center such as is projected, the report of the location committee said.

"But we found in the Southwest a great undeveloped empire where under proper supervision and assistance, homes can be established and developed, and where those having once suffered with tuberculosis and having arrested their case, can live in comfort and security," the report said.

LIEUT. STERN RETURNS

[EXCLUSIVE DISPATCH]

SAN ANTONIO (Tex.) Jan. 20. Completing a study of meteorological stations along the model airways in the East, Lieut. Benjamin Stern, Signal Corps officer in charge of the meteorological station at Kelly Field, has returned to the local flying field after the absence of two months. Stern also conferred in San Antonio with officials of the Weather Bureau in regard to the collection and dissemination of meteorological data for the benefit of those flying over the country's airways.

Daily Style Hint For Well Dressed Los Angeles
LOS ANGELES, Jan. Although not being one of any great extent, as it is a tendency for men to black silk pajamas. No one knows, unless the has brought about the situation, where a man call in his friends in pajamas and dressing gowns will not look in good for bed, but more becoming regular colors. Black offers a nice contrast with brilliant silk dressing
SILVERWOOD

SUIT REDUCTION

Former $60 Values Former $80 Values
Stewart
The Square Deal
321 West 3rd St.

J. H. MINASSIAN
Oriental Rug Expert
Now in charge of the sale of
ORIENTAL RUGS
in California
BLACKSTONE'S
Broadway at 8th
Telephone TU. 6161

Removal Sale
Feature Value!

Beautify Your Home with
JUNIOR GRAND
IT IS to your great advantage to gratify your desire for a grand piano now. For the Junior Grand is a *feature value* of our Removal Sale, which soon will end. It demonstrates the tremendous buying power of our 53-year-old Coast-wide organization, and our determination to supply, during our Removal Sale, a small grand piano of *dependable* quality at a price under $500. The Junior Grand can be had today for only
$479
$15 Monthly
—with a portfolio duet bench to match! The beautiful instrument is built to last. A reinforced plate and genuine mountain spruce sounding board are but a few of its structural features that are visible proof of its real quality. It is a real bargain that should be investigated fully *without delay!*
Your old upright piano will be accepted as part payment
Wiley B. Allen Co.
The "MASON & HAMLIN AMPICO" House
416 South Broadway
Soon to Be at 729-732 So. Bdwy.

DELIVERED BY CARRIER — Single Copies, Daily, 5 Cents; Sunday, 10 Cents

4, including California, Arizona, Nevada, Utah, New Mexico, Wyoming, Colorado, Idaho, Montana, Oregon and Washington; Monthly, $1.50. In Zones 6, 7 and 8: Yearly, $18.00; Monthly, $1.50. POSTAGE EXTRA.

r Dec. 4, 1851, at the Postoffice at Los Angeles, under the Act of March 3, 1879.

JANUARY 21, 1926. VOL. XLV. NO. [illegible]

...SHIP ...UGHT

...Page)

...tional ad-...provided.

...ctal and ...the pres-...stained in ...but the ...reduced to ...function ...Interstate ...The Com-...d receive ...n its pur-...ursive op-...similar ...ntered in ...ent and ...uld avoid ...dication of

...ON ...ment the ...be an op-...ve agency ...rol essen-...l matters ...terest will ...shipping ...arious re-

...is sharp-...f the pro-...son means ...me being ...contention ...icate and ...misinter-

...UE ...HOME ...SECTION ...STAGES ...ONY

...s] ...lection of ...the site ...norial As-...pital and ...l today by ...of the or-

...of Albu-...sident of ...M. Reyn-...treasurer, ...shington, ...East af-...which can ...ed develop-...agricul-...projected. ...commit-

...Southwest ...ire where ...and as-...tablished ...ore those ...tuberculo-...ead their ...and se-

...ORNS ...Jan. 20. ...nstaurant ...e model ...t. Benja-...ctor in ...gical sta-

Advertisement of Silverwoods, Inc.

Daily Style Hint For Well Dressed Los Angeles Me...

LOS ANGELES, Jan. [illegible]. Although not being shown to any great extent, so far, there is a tendency for men to wear black silk pajamas. Why no one knows, unless the radio has brought about an ensemble situation, where a man can call in his friends and, still in pajamas and dressing gown, will not look so nearly ready for bed, but more lounge, than regular colors. Black, also, offers a nice contrast behind a brilliant silk dressing gown.

SILVERWOOD...

INC

SUIT REDUCTION

All Suits ordered this month 30% Reduction

Former $60 Values $4... Former $80 Values $5...

Stewar...

The Square Tailor

321 West Third St.

Room 324, Upstairs—Take Ele...

J. H. MINASSIAN

Oriental Rug Expert

Now in charge of the ... stock of

ORIENTAL RUG...

in California

BLACKSTONE'S

Broadway at Ninth

Telephone TR. 2121

oval Sale

ture Value!

y Your Home with a

OR GRAND

great advantage to gratify your grand piano *now*. For the Junior ...ature value of our Removal Sale, ...ill end. It demonstrates the tre-...ing power of our 53-year-old ...rganization, and our determina-...ly, during our Removal Sale, a ...piano of *dependable quality* at a ...800. The Junior Grand can be ... only

$479

$15 Monthly

...folio duet bench to match! This ...rument is built to last. A rein-...and genuine mountain spruce ...d are but a few of its structural ...are visible proof of its real qual-...al bargain that should be inves-...without delay!

...r old upright piano will ...epted as part payment

...y B. Allen Co.

...ON & HAMLIN AMPICO

House

...South Broadway

...s Be at 720-722 So. Bdwy.

D TO GO

...EW ...TER

RED CROWN GASOLINE

Personal Service

...PRICES

...$ 3.00

...$ 2.00

...$ 3.00

...$10.00

...and Porcelain Work ...ted Painlessly

...Examination

...CARR, Dentist

...T. Johnson Building

...Phone TUcker 4902.

ONLY EXCLUSIVE EVENING CLOTHES SHOP

TUXEDO

Headquarters

The newest Tuxedo styles with all of the latest features. Together with everything correct in accessories.

Jack Bean's Special

$50

Jack Bean's Full Dress & Tuxedo Shop

...OEW'S STATE BLDG. LOS ANGELES

7th & Broadway EVENING CLOTHES

...and Broadway

Phone MEtro. 4862

ORIENTAL SECTION IN CONNECTION)

PANTS TO MATCH YOUR COAT AND VEST

Any Pattern Perfectly Tailored Bring or Mail Vest or Sample

Jot Down the Address

MATCH PANTS COMPANY

Room 217 Consolidated Bldg. 607 South Hill St.

Los Angeles, Cal. Phone VAndike 8478.

Branches: Chicago and New York.

...YER DURKIN ...UGHT IN TRAP

...ago Gunman Taken ...t St. Louis

...d in Pullman Drawing ...Room With Bride

...Identity and Tells ...Lover as Fugitive

...BY A. P. NIGHT WIRE]

...CHICAGO, Jan. 20.—Trailed ...clues by Department of ...ustice, one of whose num-...ber aliases, Martin J. Dur-...ty years of age, notorious Chi-...gangster, was captured here ...night.

...The much-sought slayer, described in police circulars as "very ...dangerous and quick to draw," fell ...into a trap prepared by depart-...ment of justice, city detectives and ...police officers, and was overpowered in the drawing room of a ...private train upon arrival ...in San Antonio at Webster ...Station.

...Although an automatic pistol ...and a belt of cartridges were lying ...on a card table in the drawing-room, ...Durkin did not have shot it out with ...the men who had given me a chance," ...declared his captors. "You got ...me right."

...Mrs. Durkin was an attractive ...bride since December ...when they were married in East St. ...Louis. She told she was formerly ...Irma Sullivan, 18, of Cor-...inth, and had no idea her hus-...band was wanted by the police. ...Her become suspicious, she said, until he abandoned an automobile at San Antonio.

Durkin, who gave his name as James Durkie of St. Louis, in applying for the marriage license, has been variously called the "sheik robber," and "Prince Charming." He continued to smile after his arrest and nonchalantly admitted his desperate escapades. It was noticed he had shaved his tiny mustache since leaving Chicago.

The couple waived extradition and were taken under heavy guard on a Chicago and Alton train leaving late today for Chicago.

Durkin is charged with the murder of Edward C. Shanahan, Department of Justice operative, who was shot to death at Chicago, October 11, last, when he attempted to arrest Durkin for automobile theft. He is also charged with murder of Police Sergeant Harry Gray, who was fatally wounded October 29, last, when he trapped Durkin in a Chicago house, only to have Durkin shoot his way out. Lloyd Austin, a civilian, was killed in the exchange of bullets.

TRAP IS SPRUNG

The capture of Durkin was accomplished neatly. Durkin and his bride had been trailed by government agents through an automobile license from East St. Louis to Los Angeles and then to San Antonio, where he yesterday engaged a drawing-room on the train for St. Louis, intending to obtain employment here.

Three traps were arranged in and around St. Louis, including the one at Webster Groves. H. L. Scott, James J. McLaughlin and Edward Dowd of the Department of Justice, and fifteen city detectives, crack shots of the department, went to the outlying station.

As the train pulled in at 11:05 a.m., four detectives took positions on either side and the others boarded the coaches. Dowd knocked on the drawing-room door. It swung open and Durkin stood before them.

Detective Sergeant Leonard Ising, a wrestler and expert in jiu-jitsu, sprang at the fugitive and clamped a wristlock on his right arm. Dowd seized him around the waist and both began to drag him from the room.

"Durkin, we've got you," Dowd said. "We've got you at last."

"You've made a mistake. I'm Valentine," the gunman protested, trying to pull away.

"Valentine?" Dowd replied, shoving him into a seat. "I'd know you in a million, Durkin."

The prisoner then admitted his identity.

Durkin was taken before Chief of Detectives Kaiser, to whom he talked freely. He admitted killing Shanahan, bu tdenied firing the shots which killed Gray and Austin.

"Oh, those fellows were shooting at each other half the time," he said.

Durkin related that after his last escape he went to New York, and, in all, returned to Chicago four times. He said he stole automobiles in New York, Detroit and Chicago to make the various trips and finally drove to Cornell, where he got Miss Sullivan and drove to East St. Louis.

Where Chicago Murderer Lived While Here

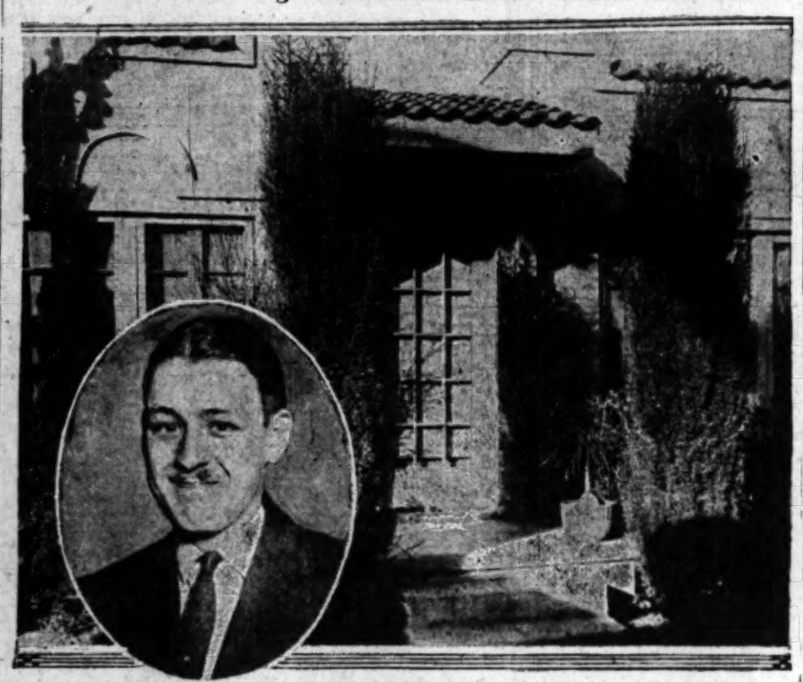

Bungalow Vacated Hurriedly

The house in which Martin Durkin resided with girl while in Hollywood and (inset) Durkin himself.

IRMA'S HOME FOLK AGOG

Arrest of "Nicest Girl" in Cornell, Ill., as Companion of Killer Durkin, Causes Village Upheaval

[EXCLUSIVE DISPATCH]

CHICAGO, Jan. 20.—The little town of Cornell, Ill., heard the news of Martin Durkin's capture without a tremor this afternoon.

"Durkin? Durkin? Who's he?" asked the chief operator at the Cornell exchange.

But when the townspeople learned that their own Irma Sullivan, that pretty blond Sullivan girl, who was belle of the Clinton High School last year at this time, was with Durkin as his wife apathy turned to excitement.

"Why, Irma Sullivan is one of the nicest girls this town ever saw," one neighbor said. "It can't be true. She told her folks she had married a man named Bonley She's supposed to be living in Los Angeles."

The Sullivans are old-time residents of Cornell. Ben C. Sullivan, Irma's father, is a blacksmith and a man of influence in the town. Mrs. Sullivan is a churchgoer and highly respected. Several of Irma's brothers and sisters live in the little town. A first family—the Sullivans.

Irma would have been graduated from the Cornell High School this year, but she didn't go back when school opened in the fall. During the summer she had worked in Chicago as a telephone operator she decided to return to that job instead of to school.

Cornell folks are not sure, but they think Irma must have met Durkin in Chicago. Her parents couldn't be reached today, but they had been telling of their daughter's marriage to a B. C. Bonley of St. Louis, after a meeting in Chicago somewhere.

"Just last week they heard from her," said a neighbor. "They got a postcard, saying she and her husband had located in Los Angeles."

The false name Irma gave her parents in telling them that she had been married suggests that she may have learned the truth about Durkin before his arrest today. She married him December 4, last, at East St. Louis as "Martin Durky." Before she sent the news to her parents she must have discovered that "Durky" was really Durkin, the gunman, her old friends think. If not, why did she tell her father that her husband's name was Bonley? they ask.

Cornell wanted to help Irma today, regardless of the importance of the Durkin arrest.

"What can we do?" her neighbors asked. "Can the police keep her locked up? We want to get her back and help her out."

RED CROSS TO HELP IN INSURANCE DRIVE

[BY A. P. NIGHT WIRE]

WASHINGTON, Jan. 20. — The American Red Cross today directed its 3500 chapters throughout the country to assist former soldiers in converting their war-term insurance before its expiration on July 2. More than $1,000,000,000 in war insurance has not yet been changed to permanent forms provided by the government.

SON OF LADY ASTOR INJURED IN TUMBLE

[BY CABLE AND ASSOCIATED PRESS]

LONDON, Jan. 20.—Robert G. Shaw, son of Lady Astor by her first marriage, was injured today when his horse fell at a water jump in a steeplechase race at Plumpton. Lady Astor was among the first to reach her son's side and knelt by him until an ambulance arrived. His injuries are not believed to be serious.

California Fruit Men Opposed to Short Haul Bill

[BY A. P. NIGHT WIRE]

WASHINGTON, Jan. 20.—Passage of the Gooding bill to prevent the granting by railroads of lower rates for long than for short hauls would work hardship on the California fruit industry, Seth Mann of the San Francisco Chamber of Commerce told the Senate Interstate Commerce Committee today.

If railroads were not permitted to participate in revenues from traffic now being carried by ship lines through the Panama Canal, he said, they would have to increase their rates on California perishables. The condition of the California fruit industry, even now, he said, is precarious and it should have a reduction in rates.

Arthur Callen, representing the Portland Chamber of Commerce and the Port of Portland, also opposed the measure, asserting that it is designed to help only the relatively small area of intermountain territory.

MOROS MURDER FIVE TELEGRAPH LINEMEN

[BY CABLE AND ASSOCIATED PRESS]

MANILA, Jan. 20.—Moro outlaws have murdered five telegraph linemen in the district of Luac, Jolo, Sulu province. The news reached Manila in a telegram to constabulary headquarters. The telegram does not say whether the linemen were Christian Filipinos or Moros. Another telegram reports that three escaped Moro prisoners were killed in a fight with peaceful Moros. The prisoners, the telegram reports, attacked Moro women when the group of peaceful Moros retaliated, using bolos, killing three of the escaped prisoners and injuring several others.

QUICK JUSTICE FOR BANDITS

Trio Which Robbed Roseville Bank Plead Guilty, Sentenced and Taken to Prison in Few Hours

[BY A. P. NIGHT WIRE]

AUBURN, Jan. 20.—John "Blackie" Ryan, Thomas Newman and Raymond Parker, alias Richeson, three bandits who robbed the Railroad National Bank at Roseville Monday of $45,600 and who were captured after a running gun battle with Sacramento detectives in which a fourth bandit, known only as "Whitey," was slain, pleaded guilty in the Placer County Superior Court here today. They were charged with robbery with a deadly weapon and previous felony conviction. The punishment is imprisonment from five years to life.

Sentence was passed on the trio immediately after their pleas and they were taken to Folsom prison without further formality.

Appearing before Justice of the Peace John Davis for preliminary hearing they took their fate as a matter of course. When the justice was informing them of their right to a defense attorney, Ryan, leader of the quartet, interrupted: "Don't bother about telling us all that stuff, your honor, we've heard it before. We don't want attorneys. Let's get this thing over as quick as you can."

Davis then placed the bond of each of the bandits at $10,000 each.

"We'd be able to put up that much, your honor, if they hadn't taken that bag of coin away from us," Ryan remarked.

They were taken before Superior Judge Landis a few moments later where they pleaded guilty and were sentenced.

DURKIN FLIGHT REVEALED HERE

Young Chicago Slayer Gives Local Officers Slip

Deputies Raid Court Home to Find Wanted Man Gone

Escapes Sacramento Police by $10 Fine Payment

Just how close Martin Durkin, young Chicago murderer, who was arrested in St. Louis yesterday, came to falling into the hands of local officials, was told last night by Deputy Sheriffs Marty, Chapman and Jones, who, with Ray Belnap, agent for the Pacific Coast Underwriters' Conference, found the house where Durkin had been living in Hollywood since the day after Christmas.

A remarkable coincidence is that the deputy sheriffs, searching for another man, a week ago, sat in their automobile in front of the bungalow court where Durkin was living with a young girl, and saw a man that they are now sure was Durkin pace up and down the sidewalk, watching them. Convinced, however, that he was not the man they were looking for that night they did not molest Durkin.

A few days later, Tuesday of this week to be exact, they were advised from Sacramento that the signature of a man signed to an automobile registration certificate in a transaction turning the ownership of the car over to Irma Comely of East St. Louis was in handwriting identical with that of Durkin.

DURKIN FLEES

Supplied with the address given from Sacramento, 1372 Ridgewood Place, the deputies Tuesday night raided the bungalow where Durkin had been living until he saw them on watch for the other suspect but a few nights before. However, Durkin and the woman had fled.

From the landlady of the court the officers learned that the murderer and his female companion had disappeared last Friday morning, although their rent was not up until the 24th inst.

From Department of Justice Agents, who have been on the watch for Durkin in Los Angeles for months, it was learned yesterday that Durkin was known to have arrived in Los Angeles on December 24, 1925. He and the woman fled in an automobile that Durkin stole from the Don Lee Company in San Diego on the 9th inst., by dropping through a skylight and running the new car out of the front door.

The next heard of Durkin was when he was arrested for speeding at Pecos, Tex. The murderer achieved his release by telling the Texas officers that he was a Los Angeles county deputy sheriff, but soon got into trouble again when the car broke down at Alpine, Tex. Durkin deserted the car there and took the train into San Antonio and from there to St. Louis, where he was arrested.

VARIED ADVENTURES

Durkin's adventures have been many and varied since he arrived in California, and the authorities believe that many of his escapades are not yet known. In the bungalow they raided on Ridgewood Place, the officers found evidences of hasty flight. Things were thrown around and in a box they found two automatic pistols. Soiled clothing evidently was discarded without thought.

Evidence that the officers believe may prove that Durkin may have been responsible for several hold-ups in Los Angeles was found in the bungalow in the shape of three women's purses. The landlady of the court also told the officers that Durkin always seemed to have plenty of money. He told the landlady that he was a salesman and traveled around a good deal. The couple, however, were regarded as model tenants, had no visitors and presumably lived a quiet life.

Durkin was indicted by the United States grand jury here four times for violation of the Dyer Act and the Motor Vehicle Theft acts. He was accused of stealing a Packard automobile in Pasadena, and of the disposal in Los Angeles of a car he took in Chicago.

In addition to the Chicago killing charges against him, he is suspected of murdering a police officer in Sacramento last summer. Dispatches from Sacramento last night declared that Durkin, under the name of Edwin H. McCarthy, was arrested there last May on suspecion of having emptied his pistol at Patrolman H. A. Rodnes. The gunman was taken to the Sacramento Hall of Justice and made his escape by leaping from a second-story window.

Later he is said to have surrendered to the Sacramento police, pleaded guilty to the possession of a small quantit yof liquor, and escaped with a $10 fine. A few hours after he had left the court, the Sacramento police were advised by the Chicago authorities that Edwin H. McCarthy was none other than Durkin. A reward of $500 for his capture dead or alive was posted by United States government last October.

EYES CORRECTED

YOUR EYES EXAMINED GLASSES COMPLETE **$2.90**

¶ An *examination* of your *eyes*, a *pair* of *spherical glasses*, in a *frame, complete* for $2.90. One week only.

¶ *Gold* or *shell frames, tories*, cylindrical, *fancy shapes* and *double vision glasses* correspondingly *low*.

¶ *Properly fitting* the *Eye* is the *First Essential. Good Glasses* are not a *Luxury*, they are a *Necessity* and *properly fitting* the *Eye* calls for some *brain work*.

¶ *Science* in *Optics* has *Advanced* to *that point* where *Particular People Insist* upon having an *Oculist's examination*, knowing that *The Best* is none *Too Good* for *Their Eyes*.

¶ *My method* of *Properly Fitting* the *Eyes* is *So Easy* and *Scientific*.

¶ I *try* to be *reasonable* in *my* charges. No "drops" used. Some of your neighbors are wearing glasses I fitted.

C. N. HOPKINS, M. D.

REFRACTING OCULIST

Suite 201-203-205 LAUGHLIN BLDG.

315 So. Broadway Hours 9 to 4

Sure Relief

6 BELL-ANS Hot water Sure Relief

BELL-ANS FOR INDIGESTION

25¢ and 75¢ Pkg's. Sold Everywhere

I See by Today's "Times" Want Ads—

That mason is wanted to figure brick work on twenty-seven homes in Alhambra.

That party offers $10,000 trust deed in trade for improved business frontage up to $25,000.

That advertiser will pay cash for good fireproof safe.

That woman cook is wanted by family of three adults and two children. Good salary. Must have references.

Swing Pleased by White House Views on Bill

[BY A. P. NIGHT WIRE]

WASHINGTON, Jan. 20.—Representative Swing, Republican, California, after a visit to the White House, today expressed satisfaction over the administration's attitude toward a bill of which he is the co-author, to provide for construction of a flood-control irrigation dam at Boulder Canyon on the Colorado River.

The House Irrigation Committee, to which Mr. Swing was elected by the present Congress, is called to meet Friday and, although the program has not been announced, the bill is one of a number awaiting its consideration.

THERMOMETER NEARS ZERO IN NEVADA

[BY A. P. NIGHT WIRE]

RENO, Jan. 20.—Western Nevada experienced its coldest of the winter today, the thermometer registering 13 deg. at 8 a.m. here, while the thermometers along the Truckee River marked as low as 4 deg. above zero. The Truckee River was covered with ice and lakes in the park and at the University of Nevada were frozen solid.

OPPENHEIMER DOWRY HELD SUBJECT TO TAX

[BY A. P. NIGHT WIRE]

HELENA (Mont.) Jan. 20.—The dowry of $150,000, which the late Joseph E. Oppenheimer contracted with his bride-to-be to pay after death in lieu of her dower rights, is subject to the Montana inheritance tax, the State Supreme Court held today.

ELINOR REMICK WARREN

COMPOSER—PIANISTE

Guest-Artist of the Philharmonic Orchestra Concert Sunday, January 24th

...like the majority of the world's greatest pianists, artists and directors, uses the

STEINWAY

The Instrument of the Immortals

...in all of her concert and studio work, and she voices the sentiments of countless numbers when she says:

"I wish that I might tell you what the Steinway means to me, but my enthusiasm for it is too great to adequately express it in a few words. From the time when I learned my "first piece" upon it . . . as a very little girl . . . the Steinway has been an inspiration both in study and in concert work. So I want to add my appreciation to that of countless others for this marvellous instrument."

—ELINOR REMICK WARREN

BIRKEL MUSIC COMPANY

The House of the Steinway and Duo-Art reproducing pianos

446-48 SOUTH BROADWAY Wholesale Branch 2402 W. SEVENTH

FOR Sour Stomach PHILLIPS' Milk of Magnesia

Hereafter instead of soda take a little "Phillips Milk of Magnesia" in water any time for indigestion or sour, acid, gassy stomach, and relief will come instantly.

Better Than Soda

For fifty years genuine "Phillips Milk of Magnesia" has been prescribed by physicians because it overcomes three times as much acid in the stomach as a saturated solution of bicarbonate of soda, leaving the stomach sweet and free from all gases. Besides, it neutralizes acid fermentations in the bowels and gently urges this sour-ing waste from the system without purging. It is far more pleasant to take than soda.

Try a 25c Bottle

Insist upon "Phillips." Twenty-five cent and fifty cent bottles, any drug store.—[Advertisement.

TIMES WANT-ADS for Business Chances

I. MAGNIN & CO.

In Los Angeles
The Ambassador Hotel

In Hollywood
6340 Hollywood Boulevard

In Pasadena
The Maryland and Huntington Hotels

Coats of Embroidered Crepe

IT'S the new coat, the smart coat, the correct coat for country club and resort wear; of crepe colorfully embroidered all over in contrasting colors and lined with beautiful crepe de Vere. In shades of cameo rose, flesh and lizard.

$150.00

Other novelty Sports Coats starting at $85.00.

Men!

Coming Social Affairs to Prepare For;

Shrine Ball Saturday, Jan. 23rd

Merchants' and Manufacturers' Banquet Monday, Jan. 25th

So. Cal. Realty Banquet Saturday, Jan. 30th

Wampas Frolic and Ball Thursday, Feb. 4th

We suggest that you make your reservations early
Sales and Rental Departments
BRoadway 6054

Billie Woolf
The Original Full Dress Man
SECOND FLOOR
Great Republic Life Bldg
EIGHTH & SPRING

Winter's Rainbow for Coughs Colds
Foley's Honey and Tar
Quick Relief
For Old and Young

HOUSES TO BE MOVED are offered at bargains in— TIMES WANT ADS

DRIVE OPENS ON ROYAL INCOMES

German Communists Act to Cut Off ex-Rulers

Ministry Compelled to Put Matter Up to Voters

Socialists Ask Referendum With Modifications

[BY CABLE—EXCLUSIVE DISPATCH]

BERLIN, Jan. 20.—German Communists, having failed to get a bill before the Reichstag for the cutting off of the former reigning families without a cent, have obtained the necessary 5000 signatures for compelling the Ministry of the Interior to submit lists to the people in order to learn whether the necessary number wish a popular referendum on this subject. The Minister of the Interior have instructions to send out formal lists and voters will have fourteen days in which to sign.

Should 10 per cent, or about 4,000,000 voters agree to this form of settling the controversy between the former rulers and the States concerning the properties and money then the Reichstag will order a vote to be taken. In the final vote, at least 50 per cent of the number of voters in the last Presidential election, or approximately 20,000,000 must express their opinion of the matter or the entire election will become void.

Following the action of the Communists the Socialists also announced their decision to ask for a referendum on the same question. The Socialists, however, will not ask that the property and money of the Hohenzollerns, Wittelsbachs and others be confiscated by the State, but that the power of the decision be taken out of the hands of the State courts and entrusted to the various States since in the State courts the former rulers usually get their demands. The Socialist leaders are assured of getting the necessary 5000 signatures in the shortest possible time and they hope to have their proposals for a popular decision concurrent with the Communistic scheme which has very little chance of being accepted in the referendum.

The Communists are urging the matter to be speeded up and put before the people with the least possible delay since unemployment is now at its highest and regard for the royalty and nobility at its ebb. However, many of the radicals do not believe their former rulers should be ousted without the rights of private citizens and favor the Socialists' proposal of allowing the State to regulate affairs.

NEW BORDER PERMIT CARDS TO BE REQUIRED

[EXCLUSIVE DISPATCH]

JUAREZ (Mex.) Jan. 20.—Border permit cards of 1925 which are held by Americans on the north bank of the Rio Grande will be outlawed after February 1, next, and new cards will have to be obtained by the thirsty before they will be permitted to cross the bridge. This announcement was made by Chief Inspector Limon after his return from a conference in Mexico City about border conditions. The ruling reverses a former announcement made by Nicolas Peres, former immigration chief, who said the 1925 border permit cards would be accepted during 1926.

Headaches From Slight Colds

Laxative BROMO QUININE Tablets relieve the Headache by stopping the Cold. A Safe and Proven Remedy. The box bears the signature of E. W. Grove. 30c.

FIRST WOMAN SENATE OFFICIAL

Appointment Breaks Men's Monopoly

Mary Jean Simpson

[EXCLUSIVE DISPATCH]

WASHINGTON, Jan. 20.—The first woman ever appointed to an official position in either house of Congress—Miss Mary Jean Simpson—has taken up her duties as journal clerk of the Senate. There are women members of Congress, and women have held seats there for several years, but the appointive official posts have heretofore been monopolized by the males, largely for political reasons.

SAD POETESS FINDS SOLACE

Girl Who Attempted Suicide When Fortune Was at Low Ebb Sees Verses in Print

[BY A. P. NIGHT WIRE]

CHICAGO, Jan. 20.—Seventeen lines of poetry represent a girl's desire to live. Back on New Year's Eve, when the rest of the world was making merry, Lily Olson, a Minneapolis waif, attempted self-destruction because she had lost faith in her poetic genius and was friendless and alone in the world.

But Lily is recovering, inspired more by the promise of Miss Harriet Monroe, editor of "Poetry," to publish some of her verse, than by many offers of a home, pretty clothes, trips abroad and a college education.

Today the young poet's verse appeared—just seventeen lines of it—"Dark Lines," they are titled, and ending with a phrase that might have described her existence until now, "The world is strangely oblivious."

When Lily took poison in a street car, her shabby purse revealed but 13 cents, her total resources and a morbig three-page message telling why she did not wish to live, and a silver medal—a prize from the Minnesota D.A.R. for a patriotic essay.

Not without point, then, is the beginning of the first of her three poems, subtitled "Poverty," "Hunger stalks like a gaunt leopard down this great street," and continuing:

"Dawn makes no prying revelations—
Life is discreet.
The houses stagger in drunken despair,
Creaking maudlin sorrow.
The ghosts that creep up that ancient stair
Shall know no morrow."

But the morrow apparently has started for Lily Olson. "The only reason I ever wanted to live was to be a poet, but now I am convinced I have no genius; I want to die," was her plaintive cry when she begged physicians not to worry "about saving me."

Then, with Miss Monroe's promise came this: "I'd like to live just long enough to see my name on my poems."

Today "Lily Olson" is signed to "Dark Lines," and the young woman who, a few weeks ago with neither friends nor relatives, was working as a filing clerk, has achieved her desire.

Perhaps the epigrammatic and large-themed nature of her verse is best illustrated by these four lines, labeled "Useless People:"

"This ponderous fool is a dealer in facts—
He hammers them with impressive ceremony,
Against the portal of the world.
The world is strangely oblivious."

The third of her verses, a tirade against "civilization," runs:

"Blah, your defiance to the stars,
O, raucous civilization.
See even now the stars reel in the heavens,
Even now the sun pauses dismayed before your apparition.
O, divine obscenity, turn up your nose to the heavens and howl!
The killing awaits."

The hospital today reported that Miss Olson was "getting along fine."

UTAH PIONEER WOMAN DIES

[BY A. P. NIGHT WIRE]

OGDEN (Utah) Jan. 20.—Mrs. Kate Toponce, widow of the late Alexander Toponce and one of the first white children born in Utah, died here yesterday morning in her 78th year. She was born in November, 1847, in the old fort in Salt Lake, about four months after the arrival of Brigham Young and his Mormon emigrants.

UPKEEP OF NAVY TOPIC IN CONGRESS

House Committee Members Differ on Requirement to Maintain Treaty Strength

[BY A. P. NIGHT WIRE]

WASHINGTON, Jan. 20.—A number of members of the two House committees charged with consideration of naval affairs differed in debate in the House today as to needs of the Navy to maintain in the next fiscal year the full strength authorized under the 5-5-3 treaty.

Representative Vinson, Georgia ranking Democrat on the naval committee, took sharp issue with the recommendations of the appropriations naval subcommittee to reduce the enlisted personnel and the number of ships in active commission.

He said maintenance of the full treaty strength was necessary to keep up international "appearances" and that the proposed reduction of the enlisted personnel by 4000 men would weaken the American navy, in comparison with that of Great Britain, far more than the figure indicated. The British by requiring enlistments for twelve years, he said, have a more permanent force than the United States, with its four-year enlistment period.

Representative French, Republican, Idaho, who headed the subcommittee that drafted the annual Navy Department appropriation bill, held that the actual reduction proposed would approximate only a thousand men and that a part of this reduction would be compensated by the proposed decommissioning of several ships and the releasing for other duty of men at the Lakehurst naval air station, which his committee proposed to close.

Miss Bennett Gives Up Stage for Home Life

[BY A. P. NIGHT WIRE]

TAMPA (Fla.) Jan. 20.—Constance Bennett, motion-picture actress, who was married to Philip Plant in Greenwich, Ct., November 3, is through with a career and intends to devote the future to being a wife. Mrs. Plant made the statement today. She and her husband arrived here yesterday from Cuba and will continue their honeymoon here.

THROTAN—a great relief for sore throat. At your druggists.

AUCTION SALES

Los Angeles Auctioneers' Association Official Bulletin

Beautiful Furniture

THE C. H. NAYLOR STOCK

In FINAL Sale AT AUCTION

—a most extraordinary opportunity, if you are furnishing a home or need an extra piece or two; every piece of the highest possible quality; being closed out without reservation or limitation, to make room for the Naylor Co.'s new Drapery Stock (to which this store will devote its future attention to exclusively—draperies ONLY—soon the LARGEST DRAPERY HOUSE IN SO. CALIFORNIA.)
—every article of furniture must be closed out within the next three days!

THURSDAY FRIDAY SATURDAY

Afternoons at 1:30; Evenings at 7:30
At the C. H. Naylor Co.'s Store at

1424 W. 7th St., Cor. Valencia

This is the LAST CALL—and probably the last announcement of this sale—so remember carefully the TIME, the DAYS and the PLACE—and be on hand for MARVELOUS BARGAINS in SUPERLATIVELY BEAUTIFUL—FINEST furniture!

A. H. WEIL, Auctioneer

303-04-05 Bartlett Bldg. VAndike 5517

AUCTION TODAY
at 10 A. M.
Wilshire Home
(12 rooms)
and
Exquisite Furnishings
(piece by piece)
534 S. OXFORD
B ZONE LOT about 60x150
Attend This Sale!

BY AUTO: Drive out Wilshire to Oxford, north to property.
BY CAR: "R" car to Serrano, walk one block west and north to property.

C. H. O'Connor & Son
TR. 1061 Auctioneers WA. 8174

ONLY 9 DAYS MORE OF

VAN DEGRIFT'S
Standard and Fine Footwear
"End O'Sale"
SALE
3000 pairs

of Ladies' Fashionable Winter Footwear.

Drastically reduced from yesterday's lowest sale prices (regular selling prices up to $12.50) . . . today offered without exception at the sensational single price of

$5.85

2 Pairs $11.50

—LESS than the cost of ONE PAIR of our regularly priced $12.50 models, many of which are included!

Yesterday's Sale Prices $7.85, $10.85

for Thousands of Same Shoes Offered Today at $5.85

This End o' Sale Sale positively closes within 9 days, and to insure a complete clearance of ALL WINTER STOCKS by that time, Van Degrift's have gone to the last extreme of value giving, grouping together under one incredibly low price probably the finest assemblage of late style footwear ever offered by this house.

World Famous Makes

World famous makes, which we are not permitted to name in sale advertising, the peer of all footwear, celebrated for ultra smartness and superlative quality, regularly sold for $12.50, are today yours for only $5.85!

All Latest Styles

There are extremely smart Oxfords in all the season's leathers and effects; Opera Pumps, Strap Pumps, Step-in Pumps, and Strip Pumps—shown in patent, light and blonde kid, tan calf, brown kid, black satin, colored satin, velvet, suede, silver and gold brocade and white

Thousands of Pairs of Men's and Children's Shoes Also on Sale Today at Similarly Impressive Savings!

752 SO. HILL STREET

She Needn't Have Whispered It!

Her dinner partner saw her swallow it, and she explained, "I couldn't eat all that rich food if I didn't help it along!" Then he smiled—and took the same little tablet from his pocket. "I had to watch what I ate, too, before I discovered Stuart's!"

When will you discover you can eat *anything?* Just carry a pocket box of Stuart's—and keep it filled! *Instantaneous* relief. Hearty eaters—hard smokers—high livers—find it a boon and blessing.

Full Box FREE!

Every druggist has Stuart's tablets, 25c and 60c. Or, a full box *Free* if you write the F. A. Stuart Company, Dept. X, Marshall, Mich.

STUART'S DYSPEPSIA TABLETS

666
is a prescription for
Colds, Grippe, Flu, Dengue, Bilious Fever and Malaria.
It kills the germs.

Well-Merited Success

A distinguished citizen honored politically and professionally, Dr. R. V. Pierce, whose picture appears above, made a success few have equalled. His pure herbal remedies are among the "best sellers." Dr. Pierce's Golden Medical Discovery is a blood medicine and stomach alterative. It clears the skin, beautifies it, increases the blood supply and the circulation, and pimples and eruptions vanish quickly. Beauty is but skin deep and good blood is beneath both. For your blood to be good, your stomach must be in condition, your liver active. This Discovery of Doctor Pierce's puts you in fine condition, with all the organs active. Ask your nearest druggist for Doctor Pierce's Golden Medical Discovery, in tablet or liquid form, or send 10 cents for trial pkg. of tablets to Dr. Pierce's Invalids' Hotel, in Buffalo, N. Y.
—[Advertisement.

End A Cold

Within 24 hours

We paid $1,000,000 for this way to do it

You can end a cold in 24 hours in the right way. You ca... stop the discomforts, eliminate the poisons. All the threats of the cold will cease.

That way is HILL'S. It is so efficient that millions have come to adopt it. It is so superi... to other methods that we paid $1,000,000 for it.

Get the HILL tablets, and at once. Stop the cold, end all its ill results. The sooner you begin the quicker the relief.

Don't wait an hour. At your drug store.

Be Sure It's HILL'S CASCARA BROMIDE QUININE
Price 30c
Get Red Box with Portrait

COMFORTABLE HOMES of all kinds
—are available today and every day in— TIMES WANT ADS

STOP SKIN TO...
Liquid Zemo Heals Skin Blemish

The smarting sores of itching, heat rash and other disorders of all kinds quickly disappear with the use of Zemo. It soothes and cools the skin.

For eczema, blackheads, pimples and acne, Zemo is a safe and dependable remedy. When applied freely it stops itching instantly, and quickly clears away dandruff.

For everyday use as a toilet ointment, and as a preventative of skin troubles, bathe regularly with Zemo soap. Any druggist can supply you with Zemo in stock sizes, 30c and $1.00—[Advertisement.

NO PAIN
TEETH EXTRACTED
PAINLESS METHOD
GAS
PORCELAIN and GOLD CROWNS
Red Rubber Plates
$20 Teeth
Natural Forms
DR. ZIMMERMAN

ORE OF
GRIFTS
Standard and Finest Footwear
Sale"
LE

7.85, $10.85
ed Today at $5.85
ure a complete clearance of
to the last extreme of value
ably the finest assemblage of
Latest Styles
y smart Oxfords in all the season's
; Opera Pumps, Strap Pumps, Step-
Pumps—shown in patent, light kid,
lt, brown kid, black satin, colored
, silver and gold brocade and white.
n Sale Today at Similarly
STREET

STOP SKIN TORT
Liquid Zemo Heals
Skin Blemish
The smarting agony of
itching, heat rash and skin
ders of all kinds quickly
with the use of Zemo. It
and cools the skin.
For eczema, blackheads,
pimples and acne, Zemo is
and dependable remedy.
Zemo does not show and
applied freely in daylight. It
into the scalp, it stops itching
and dandruff.
For overnight use apply
ointment, and as a preventive
skin troubles bathe regularly
Zemo soap. Any druggist can
ply you with Zemo in either
60c and $1.00.—[Advertisement

NO PAIN
TEETH EXTRACTED
PORCELAIN and GOLD CROWNS
Red Rubber Plates $7
$20 Trubite Mould Teeth $12.5
Natural Forms $16.
DR. ZIMMERMA

EXTRACTS ARE MORE ECONOMICAL
flavors not di- with alcohol. Go as far. Do not cook At Grocers.
LUVERNE EXTRACTS
FREE FROM ALCOHOL
Landmarks — No. 84
The Sloat Monument
THREE BRANCHES
GO
NEW WINTER D CROWN"
RED CROWN GASOLINE
STANDARD OIL COMPANY
CORNS
CALLOUS SUNIONS
FOR BUYERS— EVERYTHING EVERYTHING TIMES WANT ADS

CLEARS GOULDS IN RAIL FAILURE

Denver and Rio Bankruptcy Held Not Conspiracy

Former Directors of Road Vindicated in Court

Judge Rules Defendants Did Not Profit Personally

[BY A. P. NIGHT WIRE]

NEW YORK, Jan. 20.—The tangled affairs of the old Denver and Rio Grande, Western Pacific and Missouri Pacific railroads, which resulted in the bankruptcy of the first two roads, was not a conspiracy aimed at the minority stockholders of the Denver and Rio Grande. That, in substance was the decision of Supreme Court Justice Mullan, who today dismissed the action of the minority stockholders seeking an accounting of $200,000,000 from the former directors of the road. The 6000 stockholders, represented as plaintiffs in the suit, figured that as the loss they suffered through the financial wrecking of the Denver.

The final stage of the trial, which began December 10, was the dismissal of the complaint so far as it concerned eighteen individuals, all former directors of the Denver, and who included the late George J. Gould, Edwin Gould, Kingdon Gould and Finley J. Shepard, husband of Helen Gould. Justice Mullan yesterday dismissed the case as it applied to Alvin W. Krech, chairman of the board of the Equitable Trust Company, which was trustee of a Western Pacific first mortgage, and Alexander R. Baldwin, who was vice-president of the Western Pacific Railroad.

Justice Mullan reached his decision today after Abraham Benedict, counsel for the minority stockholders, conceded that none of the defendants profited personally as a result of the railroad's failure.

The minority stockholders asserted that interlocking directorates and interests controlled the Missouri Pacific, Denver and Rio Grande, and Western Pacific railroads, and they conspired to wreck the Denver financially by causing all its properties to be wiped out and absorbed through foreclosure proceedings, by adverse interests.

Granting the motion to dismiss, Justice Mullan said:

"If these directors had done what they are asserted to have done, they would be nothing more than pickpockets. After listening to the evidence, I am absolutely convinced that they are not men of that type. There is not sufficient evidence to make out a prima facie case."

Coolidge Calls Conference on Street Safety

[BY A. P. NIGHT WIRE]

WASHINGTON, Jan. 20.—President Coolidge asked the Governors of all States to appoint delegations to a national conference on street and highway safety here March 23, 24 and 25.

GIRLS DO 'CHARLESTON' THIRTY-THREE MINUTES

HIGH SCHOOL STUDENTS SET NEW RECORD ABOVE THAT OF MISS COOMBS

[EXCLUSIVE DISPATCH]

MILTON (Mass.) Jan. 20.—A short time ago Miss Margaret Coombs of Ontario issued a challenge to any one who could beat her record of dancing the Charleston for eighteen minutes. This challenge was taken up by Miss Louise Choate and Miss Doris Bowie, 14 years of age, Milton High School students, who continued the intricate and foot-racking steps for thirty-three minutes.

No sooner had the Milton lassies seen the challenge, than they rolled up the rugs in Miss Choate's home, started the phonograph and with a "do or die" expression on their pretty faces, started the marathon. They experienced no difficulty until the twenty-minute mark was reached. They faltered for the least part of a second and kept it up. Wiggling their feet to the Charleston tunes for thirty-three minutes was somewhat of a proposition. Resultant blisters are insignificant to the applause conferred on the record-makers by fellow-members of the Milton High School.

ENLARGED breasts submit to Thirstan. At your druggist.

BEN-HURE COFFEE
The Victor—
in the contest for the most deliciously good coffee.
Roasted in Los Angeles by
Joannes Corporation

Fragrant and Pure
SALADA"
TEA
H603
kept deliciously fresh in air-
ght aluminum foil packets.
er sold in bulk. Try it.

PRINCESS'S SHINGLE DISTURBS ROYALTY

[Kadel & Herbert Photo]
Princess Alexandra

[BY CABLE—EXCLUSIVE DISPATCH]

LONDON, Jan. 20.—A new sensation has cropped out among European royalty. This time it affects only the reigning house in England, the several members of which are up in arms because one of their number, Princess Alexandra of Connaught, has had her hair shingled. Into the stately halls of old Windsor Castle, and the more stately corridors of Buckingham, the comely Princess has brought this "defiling" touch of modernity, and so serious has been the reaction that she, out of respect to the conventions and the temperaments of her royal relatives, always wears her "evening locks," which is to say a wig, at court functions.

RAIL MEN WILL SEEK WAGE RISE

Freight Handlers' Union Heads Decide on Demands for Increase in Pay

[BY A. P. NIGHT WIRE]

CINCINNATI, Jan. 20.—Railroads will be asked to grant wage increases ranging from 6 to 10 cents an hour for 250,000 railway clerks, freight handlers and station employees, it was announced tonight at a meeting of general chairmen of the Brotherhood of Railway and Steamship Clerks, Freight Handlers Express and Station Employees. Approximately 100 railroads would be affected.

Voting of the wage requests followed the refusal today of the grand executive council of the brotherhood to comply with the ultimatum of the American Federation of Labor ordering the express drivers in its membership to be surrendered to the International Teamsters' Union.

The proposal for higher wages is based, the general chairmen said, on increased cost of living in different sections of the country.

The general chairmen also decided to ask the American Railway Express Company to increase the wages of their employees, represented in the brotherhood, 11½ cents and 12 cents an hour.

The highest proposed increase will be 10 cents an hour in the eastern region. The demands are scaled down for employees in the South and Middle West and the minimum increase of 6 cents will be asked of roads in the western region.

Public Building Bill Approved by House Body

[BY A. P. NIGHT WIRE]

WASHINGTON, Jan. 20. — The Elliott bill, authorizing appropriation of $165,000,000 for new public buildings, was approved today by the House Public Buildings Committee.

The measure contemplates expenditure of the money over a five-year period.

Of the total, $50,000,000 would be spent in the District of Columbia and the balance in various States. An allotment of $15,000,000 would be made for completion of buildings already authorized.

The appropriation did not specify recommendations for various cities.

Seven Turks Pay Death Penalties as Reactionaries

[BY CABLE—EXCLUSIVE DISPATCH]

CONSTANTINOPLE, Jan. 20.—Seven Turks were hanged in the public square of Angora yesterday for having participated in the recent reactionary movement.

Twenty-one Turks have been executed during the past fortnight.

THREE SUCCUMB IN FLORIDA EXPLOSION

[BY A. P. NIGHT WIRE]

CORAL GABLES (Fla.) Jan. 20. Three negro workmen were killed, David F. Corwell, a white man, probably fatally injured, and five negroes hurt here today, when a box of dynamite exploded on an auto truck. While the truck was being driven through the town, its gasoline tank caught fire from an undetermined cause and set off the dynamite.

DEBATE FINANCE AID FOR FARMER

Export Corporation and Bounty Plans Up

Vrooman Tells House of Credit Scheme

Enlargement of Market is Result Aimed for

[EXCLUSIVE DISPATCH]

WASHINGTON, Jan. 20. — The House Committee on Agriculture today began consideration of various proposals of legislation designed to enhance the returns of the agricultural industry.

The propositions submitted to the committee at this initial hearing were the export corporation plan, worked out by Carl Vrooman of Bloomington, Ill., Assistant Secretary of Agriculture in the Wilson administration, and the export bounty plan advanced by C. Reinold Noyes of St. Paul. The Vrooman plan which was passed by both houses of Congress in 1921, but killed in conference, has been introduced in this session by Senator Robinson, Democrat, Arkansas, minority leader of the Senate. It provides for the creation of a farmers export financing corporation, with an initial capital of $200,000,000 and the power to issue $600,000,000 in debentures. The capital would be advanced by the government which eventually would be reimbursed. The corporation would be authorized to extend credit on sound security to foreign purchasers of American surplus grain, cotton, tobacco, hogs and beef cattle.

VROOMAN'S ARGUMENT

"It is a question in the minds of many whether or not this bill will accomplish all that the farmers desire in this direction," Mr. Vrooman told the committee. "But there never has been a time in the past few years that this bill could not have been enacted into law and put into operation within ninety days. Why not, therefore, make it the first step while considering at length all these more complicated bills which are before Congress, and none of which can possibly be enacted into law and set in operation during this session of Congress? Unquestionably this bill will give the farmer a large measure of relief, and it will do it now. What step number two should be is another question and can be determined later."

Mr. Vrooman mentioned especially Italy, Germany and Denmark as being countries that would gladly take large amounts of our agricultural surpluses if they could buy them on credit. Mr. Vrooman visited Denmark last summer and says that while her agriculture is the most wonderful in the world and while she is financially sound she is in a temporary state of financial stringency and would jump at any opportunity to buy hundreds of thousands of tons of corn and cotton seed meal on credit, with which to produce her pork products and dairy products.

There never has been a time during the lifetime of anyone now living," said Mr. Vrooman, "when the corner grocery device of enlarging markets by offering credits would have been as widely effective as during the past five years. In truth the farmer is the only large interest in the United States which is not doing it. Every large corporation in the country from the steel trust down, is disposing of its surpluses abroad at such prices and on such terms as will get them out of the country. The farmer is not organized to do this for himself and no eastern bankers or other financial interests have shown any disposition to do it for him. As a consequence, the United States government is the only corporation that he has any stock in that could possibly function this way in his behalf. Without asking for a dollar in the way of subsidy and without asking for any price fixing he, therefore, demands that Uncle Sam act in this matter in a ministerial way in his behalf.

ENORMOUS BENEFIT SEEN

"According to the figures of Julius Barnes, former president of the United States Chamber of Commerce, the result of the first $80-000,000 of credit thus advanced, would be to increase the value of the American farmers' corn, wheat, oats and rye, over $600,000,000. If this bill had become a law in 1921 in that one year it would have put into the pockets of the farmers of the United States over $2,000,000,000 of honest money and at least an average of $1,000,-000,000 more every year since. This is an economic rather than a political issue and will be settled along economic and sectional lines rather than on political lines."

The Noyes plan is similar to the export bounty scheme which the Illinois legislator memorialized Congress to enact into law. Taking wheat as an example, Mr. Noyes explained the plan thus:

"Tariff on imports—the tariff on wheat is 42 cents per bushel and on wheat flour $1.04 per 100 pounds. This could remain as it is.

EXPORT BOUNTY PLAN

"Bounty on exports—there should be incorporated in the tariff law in the form of an amendment, a bounty, let us say of 40 cents per bushel on domestic wheat and of $1 per 100 pounds on flour made from domestic wheat, to be paid to the exporter, whoever he might be, at the time of delivery on shipboard, or at the border, for export from the United States. This bounty would be paid by the same agencies which collect the tariff on imports and through the same machinery.

"Excise tax on production—there should be incorporated in the revenue law an additional excise tax similar to those now in effect on automobiles etc., which would require all producers of wheat to pay a tax on each bushel produced sufficient to cover the cost to the government of the bounty paid on exports of wheat or wheat flour."

HALF MOURNING FOR BRITISH COURT NOW

[BY CABLE AND ASSOCIATED PRESS]

LONDON, Jan. 20.—The court has just changed from full mourning to half mourning for Dowager-Queen Alexandra. This permits the royal family to issue from their semiretirement and resume public functions. The Prince of Wales will open an extensive engagement list on Thursday night with a dinner given him by the South African Luncheon Club.

A THREE DAYS' COUGH IS YOUR DANGER SIGNAL

Persistent coughs and colds lead to serious trouble. You can stop them now with Creomulsion, an emulsified creosote that is pleasant to take. Creomulsion is a new medical discovery with two-fold action: it soothes and heals the inflamed membranes and inhibits germ growth.

Of all known drugs, creosote is recognized by high medical authorities as one of the greatest healing agencies for persistent coughs and colds and other forms of throat troubles. Creomulsion contains, in addition to creosote, other healing elements which soothe and heal the infected membranes and stop the irritation and inflammation, while the creosote goes on to the stomach, is absorbed into the blood, attacks the seat of the trouble and checks the growth of the germs

Creomulsion is guaranteed satisfactory in the treatment of persistent coughs and colds, bronchial asthma, bronchitis and other forms of respiratory diseases, and is excellent for building up the system after colds or flu. Money refunded if any cough or cold is not relieved after taking according to directions. Ask your druggist. Creomulsion Company, Atlanta, Ga.—[Advertisement.

Watches Repaired and Rebuilt—
by original experts. Swiss High-grade watchmakers. We will repair your watch, no matter what condition exists, for $2.50, charge for material if absolutely necessary. If your watch is a Hamilton, Elgin, Ball, Illinois, Rockford, Bunn, Tiffany Shop, N. Y., Benson, London, etc., bring it to
SWISS JEWELERS

PRINCIPAL QUITS DUE TO DANCES

School Board's Failure to Sustain Ban Also Results in Sensational Charges

[EXCLUSIVE DISPATCH]

MERIDEN (Ct.) Jan. 20.—Dr. Rufus Gibbs, principal of Meriden High School for twenty years, resigned because the city school board insisted on scheduling high school dances. He has been known as one of the ablest educators in Connecticut and the school world of the entire State is aroused by his statements that dances have been so immoral that they should be stopped.

"Leading educators believe that jazz and education do not mix," he said. "We have cases on record where parents have taken their children out of the school because attending dances made them deficient in scholarship. Two years ago I banned dances in the Meriden High School after mothers had called me up at 2 o'clock in the morning and had told me that their daughters had not returned home and they were alarmed.

"Reports of whisky and gin bottles on the lawn and in the buildings after dances have been made frequently."

Dr. Gibbs has been blamed by the Republican Board of Education which took office in January for stopping the school dances and for raising the pay of the school teachers. He was termed too extravagant by the new board.

He urged the school board to give up its plan of renewing the dances which he asserts have been responsible for scandalous conditions and for upsetting the educational work of the school and a large number of parents and teachers backed him in his stand, but the board overruled him.

HUGE HOTEL SUBJECT TO PADLOCKING

Department Admits Facts Justify Procedure Against Morrison in Chicago

[EXCLUSIVE DISPATCH]

CHICAGO, Jan. 20.—Prohibition officials, while saying they were disturbed by publication of news of undercover liquor parties in the Hotel Morrison, insisted that they have sufficient evidence against the establishment to enable them to carry out original plans to padlock the premises for one year under the nuisance clause of the Volstead Act.

Mrs. Mabel Walker Willebrandt, assistant Attorney-General in charge of prohibition matters, however, admitted in Washington that it had not been the policy of the Department of Justice to proceed against hotels under the injunction law unless the owner is directly implicated.

It was reported here that the plan of "Sir" Monte Goldie, imported and monocled undercover man, and his confreres, Albert Rolls of Australia, who gathered the evidence against the Morrison, had planned and attempted to implicate Harry C. Moir, owner of the hotel, before actually starting the padlocking procedure.

Mr. Moirs' anger increased throughout the day as he contemplated the steps taken to close up the $10,000,000 hotel he has built up from a shoestring. He repeated attacks made on the Volstead law and bitterly assailed prohibition officials for what he characterized as a frame-up.

AUTOIST IN ACCIDENT FORDING GILA RIVER

[EXCLUSIVE DISPATCH]

PHOENIX, Jan. 20.—R. G. Goree of Calexico, on his way to Phoenix, drove too far down stream in crossing the Gila River on the apron of the Gillespie Dam and lost his car in the stream, climbing from the wreckage with three broken ribs and other injuries. The river is not at flood and hundreds of cars daily make the crossing without difficulty. This accident is understood the first of a serious sort that has occurred at the ford.

LOS ALTOS
INDIVIDUALLY OWNED APARTMENT-HOMES
A Direct CHALLENGE
to Your Love of Home and Sense of Completeness ..... is offered by the
LOS ALTOS!

Building 90% Completed

NAME any desirable feature you would seek in a private home . . . and you'll find your wish anticipated, here, in the Los Altos Apartment.

Whether it's in the location . . . the construction . . . the appearance . . . the interior decoration . . . the size of the rooms . . . the appointments in general . . . or the special features provided for comfort and recreation, as well as the elimination of detail . . . your most exacting requirements will have been met, we are sure.

Please pay us an early call and verify this for your own satisfaction. You'll want one of these Individually Owned Apartment Homes.

MAYO-WRIGHT PROPERTIES, Inc.
{LUTHER T. MAYO and PRESTON S. WRIGHT
Owners and Builders}
4121 WILSHIRE BLVD. Tel. DRexel 7844
LOS ANGELES, CALIF.
WILSHIRE BOULEVARD AT BRONSON
LOS ALTOS

Ed. Pinaud's
EAU DE QUININE
for the hair and scalp
More than 200 imitators
because of its unparalleled success in the care of the hair

O Margy
Margy has her own way of looking at things, but she's always in good form. Enjoy her wit every morning in The Chronicle.
Subscribe through Louis Baer, 303 Hearst Bldg. Metro 3263.
San Francisco Chronicle

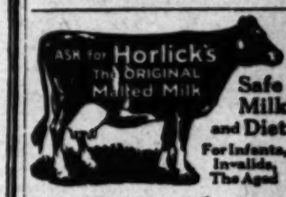

ASK for Horlick's THE ORIGINAL Malted Milk
Safe Milk and Diet
For Infants, Invalids, The Aged
A Light Lunch at Any Time
For all members of the family, children or adults, ailing or well. Serve at meals, between meals, or upon retiring. A nourishing, easily assimilated Food-Drink which, at any hour of the day or night, relieves fatigue or hunger.
Prepared at home by stirring the powder in hot or cold water. No cooking.
CHEST COLDS are relieved by BAUME BENGUE
ANALGESIQUE (SAY BEN-GAY)

TIMES COLLECTION BOXES

are located in lobbies of 44 principal downtown office buildings. Want ad copy may be deposited in them up to 6:30 p.m., for publication the following morning in the world's largest want-ad medium

"EVERYTHING FOR BUYERS—BUYERS FOR EVERYTHING" TIMES WANT ADS

The Times Free Information and Resort Bureaus

MAIN OFFICE—CORNER FIRST AND BROADWAY

are for the gratuitous use and benefit of persons seeking interesting routes of travel, desirable hotels, and rest, recreation and recuperation at the seashore or in the mountains. Particulars are furnished by competent attendants and by correspondence to the general public regarding rates and attractions of railroad and steamship lines, hotels and pleasure and health resorts. Descriptive circulars and transportation literature are kept on hand for inspection and distribution. This service is absolutely free.

Make Your Resort and Hotel RESERVATIONS

FREE OF CHARGE AT THE

Times Information and Resort Bureau, Times Bldg., Bdwy. at First St., or at the Times Branch Offices, Information and Resort Bureau. 621 South Spring St. Telephone MEtropolitan 6700.

"Direct-U"

Have you had difficulty in finding some particular advertised product? Have you had to hunt from store to store to find something you had seen advertised? The Times has established a new department, called "Direct-U," which has collected data about thousands upon thousands of trade-named (advertised) products and stands ready to tell you just where you can find the thing you want.

The Times is glad to help its readers and advertisers through this new service—to make free use of it—there is no charge, of course.

All you need do is phone the Los Angeles Times—MEtropolitan 6700—and ask for "Direct-U" Department.

Resorts

Hotel del Coronado

CORONADO BEACH, CALIFORNIA
American Plan

VARIED SPORTS
Including golf, tennis, horseback riding, aquaplaning, swimming and boating.

RACING AT TIJUANA
Paved boulevard direct to track.

DANCING
To wonderful music of Earl Fegan's eleven piece Casino Orchestra.

Concerts, Moving Pictures, Costume Balls among entertainment features.

MEL S. WRIGHT, Manager
Los Angeles Office
511 So. Spring Street
MAin 3917

Arrowhead Springs Hotel—

7 Miles from San Bernardino
Boulevard all the way—in high gear!

SEE this new mountain paradise. A great hotel, surrounded by trees, and with a magnificent sweeping view of the valley below. Rest here—or play, as you choose. Tennis courts, hiking, horse-back riding.

This is the famous Arrowhead Spring —natural hot baths and steam cures—known the world over.

A glorious spot, easily accessible, offering a variety of pleasures. Enjoy the evening in the beautifully landscaped garden surrounding the hotel—a romantic spot—on nights when you like to do—it's here at its best!

Rates:
Rooms, single, $8.00 and up. Rooms, double, $14.00 and up.
American Plan—Excellent Cuisine
WM. S. BELT, Manager

Arrowhead Springs Hotel
For Reservations, Phone San Bernardino 2136

Where to Stay—While in San Diego, California

San Diego Hotel and Annex

On Broadway
One of San Diego's best commercial, tourist and residential Hotels, noted for its home-like atmosphere.
Reasonable Prices.
SAM S. PORTER
Lessee and Manager

Samarkand

Santa Barbara, California

More beautiful, enchanting and characteristic than ever, Samarkand will open for the reception of its guests on Friday, January twenty-second.

On Saturday, January twenty-third, you are invited to the formal opening.

SATURDAY, JANUARY 23rd
Dinner, Seven P. M.
Dancing, Nine P. M.

Saturday evening dinner and entertainment, $5.00 per person. No charge for registered house guests.

Please wire or phone your reservations in advance.

Samarkand is a Linnard Hotel.

Samarkand
Management of
A. K. BENNETT

MERCIER STAYS HAND OF DEATH

Cardinal Surprises Doctors by Resistance

Awaits Visit of English Church Unionist

Belgium Sends Up Prayers for Recovery

[BY CABLE AND ASSOCIATED PRESS]

BRUSSELS, Jan. 20. — Though his recovery is deemed well-nigh hopeless, Cardinal Mercier continues to display unusual resistance to the ravages of disease, surprising even the attending physicians by the manner in which he has withstood pain, lack of nourishment and recurring heart attacks.

The Cardinal looks forward to a visit tomorrow from Lord Halifax, president of the English Church Union, with whom he has been associated in the attempt to bring about a union of the churches.

"I want to live three months, to see accomplished the work of reconciliation of the churches, which has always been so near my heart," he is said to have exclaimed just before his operation in December.

The whole country is moved by the desperate state of the man who so bravely championed the cause of the Belgian people during the German invasion. Even into the little countryside hamlets the arrival of letters or newspapers is anxiously awaited in the hope of some word to indicate that he has a chance for recovery. Throughout Belgium masses are being said frequently and prayers offered that he may be restored to health.

FEDERAL JUDGE ACCUSED

[BY A. P. NIGHT WIRE]

WASHINGTON, Jan. 20.—Federal Judge Anderson of the Western District of Tennessee was charged with falsifying records in cases pending before him in documents laid today before a Senate judiciary subcommittee.

San Francisco Hotels

HOTEL St. Francis
UNION SQUARE
San Francisco

In the center of the financial, theater and shopping districts.

Make the Hotel St. Francis your "home" while in San Francisco.

ROOM RATES
Without bath, single...$3.00
Without bath, double...$5.00
With bath, single.....$4.00
Double .....$6.00 and up

Management
THOS. J. COLEMAN

MINNIE FLYNN

by FRANCES MARION

THE CAST

MINNIE FLYNN, 18 years of age, petite, red-haired and pretty shop-girl product of New York's South avenues; carefree, not quite heartbroken victim of all the romance and gladness of youth.

ELSIE MICKERS, a fellow-worker in the Fashion Department Store; as zesty and sickly and sweet a specimen for good times and men.

MA FLYNN, Minnie's mother, the result of a poverty-stricken marriage.

MICHAEL FLYNN, Minnie's father, a non-descript plumber, who loves his family and his work, but knows neither.

PETTIE FLYNN, Minnie's sister; a bulk of blowsy femininity.

PETE FLYNN, eldest son; just a bully and bum.

JIMMY FLYNN, the other son; a male edition of Minnie.

BILLY MacNALLY, Minnie's butcher-boy sweetheart; just what he sounds like.

Minnie Flynn, pretty and 18, meets Al Keesler, movie actor at a dance. He persuades her to break into the movies. Billy MacNally, Minnie's butcher boy sweetheart, protests, but her father and mother, Michael and Annie Flynn, her two brothers, Pete and Jimmy, and her sister Nettie support her. She gives up her job as a shop-girl, and is introduced by Keesler to Sam Binns, casting director, who sends her to the dressing-rooms to make up for an extra part. While there Minnie meets Eleanor Grant, former mistress of Beauregard, the producer, who lends her a glittering evening gown. Minnie repulses an attempt at familiarity on the part of Tatcher, an assistant director, but retains her standing with him because of her beauty. Bacon, the director, sends her to a side stage seat to wait.

"Camera!" Minnie watches the rehearsals and the first scene with wide eyes. Comes a sudden explosion; the cast is petrified with fear; Bacon curses.

Fiscary, who has taken a fancy to Minnie, advises the purchase of a wardrobe on the installment plan. Minnie rides home on the boat with Letcher, who confesses he is married.

Tired hungry she reaches home and recounts the day's experiences to her family.

On her third day at the studio, the director, Bacon, finally notices her; she asks for a chance to sing and dance for him.

Bacon assents, and laughs loudly as Minnie gyrates before him. Minnie, thrilled, believes she has succeeded in pleasing him.

Letcher called it a day at 3:15.

Minnie, confident that her name was listed among those to work the following morning, signed her voucher slip, cashed it and hurried to meet Eleanor. Neither of them noticed that Letcher avoided saying good-by. They were too busy speculating how much Minnie would need to complete the first layout of her wardrobe. Eleanor suggested three dresses (she had another one she could sell Minnie for $8,) a suit and several hats. Minnie had already made three payments, reducing her debt to Eleanor by $4.50.

Mme. Papillen's on Fifty-ninth, a few doors from Lexington, to which Eleanor took Minnie, was a shop where one could get the most remarkable bargains. "If you want to look chic," said Eleanor, "you've got to get your fashions from these French modistes."

Mme. Papillon, who spoke with a charming French accent, began life as Sadie Moskowitz. She was born of German-Polish parents, in the rear of a dingy second-hand store on the lower East Side. At 10, Sadie was working in a sweatshop. By the time she was 14 she was head embroiderer in a wholesale factory; at 18, Sadie Moskowitz, who had changed her name to Moss, was a designer for a second-rate dressmaking establishment. At 25 she bought a store on Lexington near Fifty-ninth, and became Mme. Moskowitz; a year later she moved around the corner and called herself Mme. Papillon. When she made this move she knew just as definitely as if she had calculated the compound interest on her savings that by the time she was 30 she would own her own establishment on Fifty-seventh west and would charge vain, gullible women $300 for the same quality of gowns she had sold for $75 when the shop was on Fifty-ninth street, East.

That afternoon, as the result of Mme. Papillon's expert salesmanship, Minnie bought a red velvet gown, a charmeuse afternoon frock and hat, and she had had her first fitting on an elaborate, fur-trimmed serge suit. She paid $13 on account, $3 out of her own earnings and $10 which Eleanor lent her.

It terrified her when she realized that she was $135 in debt to Mme. Papillon, and that she owed Eleanor Grant $32.50. She turned in panic to Eleanor, and implored her to come home that evening for dinner. She believed that Eleanor could explain her extravagance better than she and make it seem more readily justifiable.

Eleanor was curious to know what Minnie's family was like, so she intended to accept the invitation, even while she was saying, "Oh, I don't want to impose on your mother, dear, butting in without giving her any notice. But, of course, if you insist . . ."

Minnie insisted feverishly, and hurried home, her mind now occupied with planning some little extras to be fixed for their distinguished guest.

Fortunately when Minnie came in her mother was in the kitchen and Nettie visiting down the street. No need to get them all upset over the new wardrobe, so she swiftly slid the box under the bed before she sought her mother in the kitchen.

"Say, ma," after a perfunctory peck on the cheek, "what you got for dinner tonight?"

"Pigs' knuckles, Minnie, the finest I've seen in Hesselman's this fall. Billy put 'em aside for me. He looks kind o' pale, dearie, asked how you was and if you'd opened your bank account on Fifth Avenue yet. Said it joking. Poor Billy."

"Pigs' knuckles!" cried Minnie shrilly. "Oh, my God, ma, if that ain't my luck to ask somebody home for dinner and you'd have pigs' knuckles."

"I'd like to know who's comin' to this house that's too good for pigs' knuckles, Minnie Flynn," said her mother indignantly, "with fresh cabbage, too. Pete would rather have it than chicken stew any day."

"Of course he would. He's that common. Cabbage! Phew, what a stink! It's enough to turn anybody's stummick. We'll never get the house cleared by the time she arrives. Listen, ma, that girl I told you about, Eleaner Grant, the one who had a flat with three nigger servants, is comin' to dinner."

"Tonight?"

"Sure. She'll be here in an hour. A girl that's used to everything, ma, that wears nothin' but silk next to her skin."

Mrs. Flynn spun around helplessly. "Why didn't you make it tomorrow night, Minnie, and give me notice? I could of made a cranberry pie. Oh Lord, you do get me so upset . . ."

"Douse the pigs' knuckles, ma, the first thing. Then set the cabbage out on the fire escape. Is Hesselman's closed at this hour?"

"You know it is, Minnie, it's after five-thirty. But Shultz is open. He's got a pretty good line o' cooked meats now. Oh, my Lord, how you do turn things upside down!"

Minnie flew for her hat and coat. "Do you have to pay cash there?" she screamed to her mother above the roar and rattle of the passing elevated. "All I got left is thirty-five cents."

"Thirty-five cents! Why, Minnie Flynn!" her mother gasped, "what have you done with all your money?"

"I got no time for that now. Don't stand there gapin' at me, ma. Do you want that swell girl to get here and find the house lookin' like a pigsty? Where's Net?"

"Maybe that's her comin' up the steps now. I gave her a dollar to get a bottle of Horse Liniment for my rheumatism. She's got change from it."

"Nettie! Nettie! Is that you?"

"What's the excitement, ma?" Nettie came trudging up the stairs leaning heavily on the wobbly banister. "House on fire?"

The neighbors in the flat below heard Mrs. Flynn's breathless answer:

"That rich girl Minnie's been goin' with is comin' home for dinner. How much change you got from that dollar, Nettie?"

"Fifty cents."

"Give it to me, quick!"

"What's the hurry?"

"Min's got to get to Shultz's before it closes. We can't sit a girl like that down to pig's knuckles and cabbage. That's the girl that used to have the three niggers . . . My God, you've only got 40 cents!"

Minnie came tearing into the room. "'Lo, Net," she cried excitedly, "give me the change, quick! And while I'm gone, set the table nice with the red fringe tablecloth and the paper carnations in the center of it."

"Minnie Flynn, you talk as if you was out o' your head. Carnations on a table when there's food on it."

"No, I ain't. All swell tables at the studio got flowers on 'em. Burn two punk sticks. Honest it smells like a Dago joint. Ma, see if you can't get Mrs. Molowonsky to loan you her glass butter and sugar set, and, when pa comes in see that he don't take his shoes off. Tell him he's got to keep his coat on all evening if it kills him! Open a quart of peaches, ma. I'll get a loaf cake. And be sure to peel the potatoes. I don't want Eleaner to think we're any low-down Irish family that sets the potatoes on in their peelings. How about a can of tomato soup, ma? We ought to start with some kind of soup. I wish Mrs. Molowonsky would lend you them soup lates, too, they are awful up-to-date."

Mrs. Flynn and Nettie set the table, brushed the gathered dust and lint under the rug, burned the punk sticks and laid down the law to the bewindered Mr. Flynn, who came home, as usual, exhausted from his work.

At the delicatessen Minnie bought a can of soup, a can of corn, some cooked macaroni, potato salad, six very thin slices of magenta colored roast beef, two dill pickles and a half pound of raisin cake. On her way home she stopped at Sullivan's, hurried in through the Ladies' Entrance and ordered two quart bottles of beer.

"Barrel stock?" asked the bartender.

"Not on your life," answered Minnie rather airily, "the best you got!"

"You must be entertainin' society this evening," he said, "How's your old man?"

"He's all right. Say, if you don't mind, I'm in a hurry. Got any quarts on ice?"

"Surest thing you know. Flush enough for Budweiser?"

"You bet I am, and make it snappy."

On her way home she met Jimmy and imparted the news to him, emphasizing the importance of Eleanor's visit.

"You can't tell what may come of this friendship," she repeated over and over again. "I've certainly been lucky to meet a girl like her. She knows everybody in the business. You ought to see the way Bacon treats her. None of that upstage stuff around Eleanor. Think of it, Jimmy, he used to be workin' for her; when she was a star in the company out West he was only the director and she got more money than he did."

"Like to cop off a girl like that myself," said Jimmy banteringly. "Glad you brought her home with you."

They walked in silence a few moments, then a sharp outcry from Minnie brought them to a sudden halt. She seized hold of Jimmy's arm dramatically. "Jimmy," she said solemnly, "swear to me on everything holy that you won't forget one thing at the dinner table tonight."

Jimmy raised his right hand.

"Don't ask for any soup! I only got a can and it's tomato, the kind you can't thin out so well."

(Another installment of this interesting serial will appear in the Times tomorrow morning. Read it.)

WORKMEN DIE IN CRASH

[BY A. P. NIGHT WIRE]

CHICAGO, Jan. 20.—Two workmen were killed and two were injured today when a huge hopper collapsed and buried them under tons of sand and gravel in the basement of a North Side building under construction.

Steamships

SOUTH SEAS

Isles of Enchantment

In colorful Samoa, Fiji, Tonga, the simple island folk dwell close to nature. Visit the South Seas *now*—it's mildest summer there. The OCEANIC voyage, by way of Hawaii, will interest and refresh you. Special round trip to Fiji, first class, $385.

SAILINGS FROM SAN FRANCISCO
February 2
February 23
March 16

Send for illustrated booklet, "South Seas Isles of Enchantment."

OCEANIC STEAMSHIP COMPANY
511 S. Spring Street, Los Angeles
1 Pine Street, San Francisco

Ask Railway and Tourist Agents

Steamships

LOW FARES high CLASS SERVICE

SAN FRANCISCO
FIRST CLASS $14 THIRD CLASS $10 (For Men)
Including Berth and Meals
ADMIRAL FISKE
SATURDAY, 11 A.M.

SEATTLE
FIRST CLASS $42 THIRD CLASS $32 (For Men)
Including Berth and Meals
ADMIRAL DEWEY
SUNDAY, 11 A.M.

PORTLAND
FIRST CLASS $36 THIRD CLASS $25 (For Men)
Including Berth and Meals
SAILING SATURDAY, 11 A.M.

NEW YORK VIA PANAMA AND HAVANA
$100.00 UP
S.S. FINLAND, FEB. 1ST

Ticket Offices
Los Angeles, 201 W. 5th St. Ph. TRinity 2031
Long Beach, 124 W. Ocean Ave. Phone 51902
Hollywood—6400 Hollywood Blvd.
Phone HEmpstead 2285
Pasadena—572 E. Colorado St.
Phone Fair Oaks 2026

PACIFIC S.S. CO.
THE ADMIRAL LINE

LOS ANGELES STEAMSHIP CO.

Temporary Sailing Schedule
During Periodical Overhauling of Super-Express Liners

YALE and HARVARD
TO SAN FRANCISCO
SAILINGS 4 P.M.
WEDNESDAY, FRIDAY
(Return sailings from San Francisco Tues., Thurs., Sat.)
TO SAN DIEGO
Sailings SUNDAYS, 3 P.M.
(Return sailings from San Diego Mondays)
Boat train leaves P. E. Depot one hour before each sailing.

LOS ANGELES-HAWAII
S.S. CITY OF LOS ANGELES
SAILS Saturday, Jan. 30th

Los Angeles Steamship Co.
317 S. Spring St. Tel. VA. 5471.
20-126

To the Orient and ROUND the WORLD

Sailings from Los Angeles
"President Monroe" .....Feb. 9
"President Harrison" .....Feb. 23

Weekly Sailings from San Francisco:
"President Taft" .....Jan. 23
"President Wilson" .....Feb. 6
"President Monroe" .....Feb. 13
"President Lincoln" .....Feb. 20
"President Harrison" .....Feb. 27

"Sunshine Belt to the Orient"

DOLLAR STEAMSHIP LINE
613 So. Spring St. TRinity 4091

NEW ZEALAND AUSTRALIA
Union Line of New Zealand
VIA TAHITI AND RAROTONGA
Sail from San Francisco
"TAHITI" (12,000 tons) .....Jan. 27, Mar. 24
"MAKURA" (14,000 tons) .....Feb. 24, Apr. 21
Australia, $330. First Class
Round Pacific Tour, $595. First Class
For fares, etc., apply local S.S. or R.R. agencies or Union S. S. Co. 230 California St., San Francisco. Hind, Rolph & Co., Gen. Agts.

Canadian-Australasian Royal Mail Line
VIA HONOLULU AND SUVA (FIJI) 16.)
Sail from Vancouver, B. C.
"NIAGARA" (20,000 tons) .....Feb. 10, Apr. 7
"AORANGI" (22,000 tons) .....Mar. 10, May 5
For fares, etc., apply Canadian Pacific Railway, 621 So. Grand Ave., Los Angeles, or to Canadian-Australasian Royal Mail Line, 241 Rastlings St., West, Vancouver, B. C.

HOLLAND-AMERICA LINE
Travel by a Famous Service
To ENGLAND—FRANCE
HOLLAND—GERMANY
AND ALL PARTS OF EUROPE
Via Plymouth, Boulogne & Rotterdam
Volendam, Feb. 27
New Amsterdam, Mar. 13
Veendam, Mar. 20
Direct Passenger Service from Pacific Coast ports to Europe.
WEST INDIES CRUISE
S.S. VEENDAM, Leaving New York FEB. 18
Illustrated Folder on Request
Passenger Office, 120 Market St., San Francisco

Superb Routes of Travel

SAN FRANCISCO

New Telephone Building, S. F.

Coast R... [Warmest W...
$12...

Entrance of ... not reach the ... guarded by the ... Pickwick Motor ... give additional ... heated to passenger ... and costly enclosed ... new-type stages ... More frequent ... any other transportation.

DEPARTURES
6:30, 7:00, 11:00 A.M.
2:45, 7:00, 11:00 P.M.
Parlor-Sedan ...
7:30 A.M.
Mon.—Wed.—Fri.

REDUCED Round-Trip Fares
Ventura .....
Santa Barbara ...
San Luis Obispo ...
Salinas .....
San Jose ...
(Also to other points)
Bakersfield, One Way ...
Round Trip ...

PICKWICK STAGES
—SYSTEM—
TERMINAL 6th and LOS ANGELES Telephone—This ...

Around and Across AMERICA

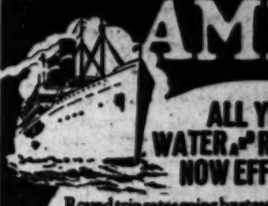

ALL YEAR WATER and RAIL RATES NOW EFFECTIVE

Round trip rates going by steamer and returning by rail or vice versa are now available throughout the entire year.

From Home Town Back To Home Town

The combination water and rail journey is the most enjoyable way of making your trip to and from the East. Stopover delightful days at sea on large ocean liners where you may loaf and sun on shoreless decks, visiting the quaint city of Panama and passing thru the Panama Canal—the Spectacle of the Age—by daylight. Then Havana with its quaint colorful Parisian setting. Returning from New York by a choice of all rail or rail with stops at the principal points enroute.

Fortnightly sailings from San Francisco and Los Angeles
S.S. MANCHURIA
S.S. FINLAND
S.S. MONGOLIA

For rates and illustrated booklet apply

PANAMA PACIFIC LINE
510 So. Spring Street, Los Angeles or Local Steamship Agent

RAYMOND-WHITCOMB CRUISES

SPRING MEDITERRANEAN CRUISE

From New York, April 3, newest Cunarder "Carinthia," 20,000 reg. tons; very modern; hot and cold running water in all rooms used. Visits to Madeira, Cadiz, Gibraltar, Algiers, Sardinia, Tunis, Malta, Athens, the Greek Islands, Sicily, Naples, Nice, Cherbourg and Southampton. Optional extension to Egypt and Holy Land. Allowance made these leaving cruise at Naples or Nice for sojourn in Europe. Return passage on any Cunarder is included, good to end of 1926. Rates, $625 and up.

MIDNIGHT SUN CRUISE

Sixth Annual Cruise to Iceland, the North Cape, Norwegian Fjords, Bergen, Oslo, Copenhagen, Amsterdam by new "Carinthia" from N. Y., June 29th. Rates include return passage during 1926—$800 up.

WORLD CRUISE

From Los Angeles, October 29, visiting 50 ports, including New Zealand and Australia.

Raymond & Whitcomb Co.
433 West Fifth Street, Los Angeles

Resorts

New Hotel Rosslyn and Annex

FIREPROOF—1100 ROOMS
Largest Popular Price Hotel in the West.
HART BROS., Props.

FLORIDA

32 DAY ALL-EXPENSE TOUR
Via Panama and Cuba.
723 South Spring Street, Los Angeles

WARNER HOT SPRINGS

VACATION RESORT
Elevation 3250 feet. 135 miles from L. A. Folders at "Times."

Gilman's Relief Hot Springs

Natural Hot Mud or Sulphur Sweat Baths for Rheumatism, Neuritis, Sciatica, Lumbago, Sprains, Bruises, Nervousness, Stomach Disorders, Skin Diseases, Etc. Stages leave twice daily from Union Stage Depot. Information Pico-Jewell, 1st floor, Gilman Bros., San Juanita 0311.

Hotel Windermere, Santa Monica

A quiet, exclusive family hotel on the Ameripas Plan. Located on the Palisades of the Pacific. Phone 23291. Golf Privileges.

Casa de Manana

La Jolla, Calif.
BEAUTIFUL HOMELIKE
From Hours from Los Angeles on San Diego Highway

...perb Routes of Travel

...FRANCISCO
...Coast Route
(Warmest Way)
$12.[illegible]

Extremes of heat or cold are not reach the Coast line, guarded by the warm Pacific Pickwick Motor Coaches give additional protection heated to passengers' wishes and costly enclosed. Safest new-type stages now used. More frequent schedules than any other transportation.

DEPARTURES—
6:30, 7:00, 11:00 A. M.
2:45, 7:00, 11:30 P. M.
Parlor-Buffet Service
7:30 A. M.
Mon.—Wed.—Fri.

REDUCED
Round-Trip Fares
Ventura $3.75
Santa Barbara .. $6.10
San Luis Obispo .$11.25
Salinas $16.80
San Jose $18.80
(Also to other points)
Bakersfield, One Way, $8; Round Trip, $15

...WICK STAGES
—SYSTEM—
...d LOS ANGELES Telephone—TRinity [illegible]

...nd and Across
...AMERICA

ALL YEAR
...WATER and RAIL RATES
NOW EFFECTIVE

...ging by steamer and returning by rail or now available throughout the entire year.

Home Town Back To Home Town

...ost water and rail journey is the most ...of making your trip to and from the East.

...ers sit on large ocean liners thru placid seas and under ...ing the quaint city of Panama and passing thru the Panama ...s of the Age—by daylight. Then Havana with its gay and ...ting. Returning from New York by a choice of rail routes ...ding at points enroute.

...ilings from ...ornia Los Angeles
...S. MANCHURIA
...S. FINLAND
...S. MONGOLIA
...ll rates and illustrated booklet apply

...IA PACIFIC LINE
...Spring Street, Los Angeles
...r Local Steamship Agent

...OND-WHITCOMB CRUISES
...G MEDITERRANEAN CRUISE
...rk, April 3, newest Cunarder "Carinthia," ...ing, tons; very modern; hot and cold ...in all rooms used. Visits to Madeira, ...ar, Algiers, Sardinia, Tunis, Malta, ...sh Islands, Sicily, Naples, Nice, Cher...bourg, Southampton. Optional extension to Egypt ...Allowance made those leaving cruise ...Nice for sojourn in Europe. Return ...Cunarder is included, good to end of ...$625 and up.
...IGHT SUN CRUISE
...Cruise to Iceland, the North Cape, ...ords, Bergen, Oslo, Copenhagen, Au... "Carinthia" from N. Y., June 29th. ...turn passage during 1926—$800 up.
...ORLD CRUISE
...gins, October 29, visiting 50 ports, ...Zealand and Australia.
...d & Whitcomb Co.
...Street, Los Angeles BR. 2561

Resorts
...l Rosslyn and Annex
...FIREPROOF—1100 ROOMS ...ated in the West. Free Bus to and from Depot. FIFTH AND MAIN STREETS.

...80 DAY ALL-EXPENSE TOUR ...One day in Panama—four days in Cuba ...Cuba to Florida—one in New Orleans—one in ...Apache Trail—Best Hotels—No long jumps ...FRED JUDAH TRAVEL BUREAU ...233 South Spring Street, Los Angeles

...R HOT SPRINGS
...IN RESORT 3-1 COTTAGES ...Springs Exercise Pool, $1.50 per day and up. Good ... and a la Carte Dining Room. Best and Rooms $1.50 per day and up. Steam Heat and Running Water in Rooms. Tennis Courts, Golf, Swimming Pool—Indoor. Los Angeles Times at Depot. Information Desk—Auto...

...ndermere, Santa Monica
...Hotel on the American Plan. Located on the ...Phone 33091. Golf Privileges. Reasonable Rates. UNUSUAL ...BEAUTIFUL HOMELIKE ...Plan. Hours from Los Angeles on San Diego Highway

Population of Los Angeles, 1925
1,160,000
Combined Depositors
of this bank and affiliations thru
Americommercial Corporation
178,416
4%
on Savings Accounts

...ommercial National
...st & Savings Bank
17 LOS ANGELES LOCATIONS
Offices: Ninth, Main and Spring
...Spring & Fourth Wilshire & La Brea
...Main at Pico Seventh & Central
...Eighth Pasadena Ave. at 56th
...and Westlake Hollywood Blvd. at Cherokee
...and Pico Whittier Blvd. & Lorena
...9th Brooklyn & Soto 48th & Western
...Melrose Wilmington Office, 131 W. Anaheim
COMBINED RESOURCES
Commercial National and affiliations
thru Americommercial Corporation
78 MILLION DOLLARS
57 BANKING OFFICES

...uickly to
San Francisco
—with greatest comfort en route

That's the big advantage of going by train—via Southern Pacific Coast or Valley lines.

There's a train to suit your travel plans; 9 fine trains daily going and returning.

Make the trip by daylight, aboard the crack
Daylight Limited

Thus see most of central and southern California scenic wonderland.

Or travel over night. Choose the "Owl," "Lark," "Padre," "Sunset Limited," "Sunset Express"

Thus save daylight hours; business men can leave their offices at usual closing time, have a night's restful sleep and delicious meals en route, and arrive in San Francisco in time for business next morning.

It's speedy, on-time service; finest equipment throughout.

Any Southern Pacific agent will gladly supply you with all information about schedules, reservation, or other travel information.

...thern Pacific Lines
Los Angeles Ticket Offices: 1147 South Broadway. ...Third Street Station, Second and Main floor Pacific Electric Bldg. ...Main and Alameda Streets. Central Station, Fifth and Central. Telephone Metropolitan 2000.
Hollywood Ticket Office: ...Hollywood Blvd. Telephone Granite 1801-1802.

How To Insert a Times Want Ad

...ver to bring it or send it to the Times Main Office, Broadway at ...Second; or to the Times Branch Office, 521 South Spring; hand it to ...Times solicitor; deposit it in one of the Times Collection Boxes, ...located at principal downtown office buildings, or phone ...MAIN 8000.

NOTICIAS MUNDIALES DE ULTIMA HORA

Atendiendo a la importancia que tiene el estudio del español en los Estados Unidos, particularmente en esta gran metrópoli tan inmediata a territorio hispanoamericano, diariamente aparece en "The Times" esta sección española con algunas interesantes noticias de ultima hora. Tres veces por semana se insertrará una lección práctica elemental de castellano, y los lunes encontrará el lector dos lecciones para estudiantes adelantados.

A cuantos deseen aumentar sus conocimientos de español les conviene leer esta columna todos los días.

NOTAS TELEGRAFICAS

Noticias de Washington

WASHINGTON, Enero 20. — El Presidente Coolidge ha expedido una convocatoria para celebrar una conferencia sobre seguridad en las calles y caminos reales.

La cámara estuvo discutiendo sobre la prohibición y sobre el proyecto de ley de presupuesto naval.

Se informó a la cámara sobre el proyecto de Elliott, que prevé una erogación de $165,000,000 para edificios públicos.

Se han iniciado en el senado las negociaciones para fijar fecha a la votación sobre las incidencias del tribunal mundial.

Ha despertado gran alharaca en el senado el discurso pronunciado en el radio por el Vicepresidente Dawes, hablando de la táctica de dicha alta cámara.

El senador Reed, de Pensilvania, acusó de ganancias ilegítimas a los traficantes en carbón suave al por menor.

Ante una comisión de la cámara refirió el ministro Davis las ideas que sobre aviación tiene el ministerio de la Guerra.

El ministro Kellogg ha declarado que la nueva ley de tierras de Méjico contiene cláusulas de carácter retroactivo y confiscatorio.

El embajador francés Berenger ha manifestado al Presidente Coolidge que Francia se propone saldar su deuda lo más pronto posible

Se Confirma que Está Enfermo Mussolini

ROMA, Enero 20.—Se han confirmado los reportes de que se halla gravemente enfermo el primer ministro Mussolini. Anoche tuvo varios soponcios, y créese que se verá obligado a tomar un descanso de tres o cuatro meses.

Si lo tomará, quedará actuando en su lugar un triunvirato compuesto de Luigi Federzoni, ministro de lo Interior; Alfredo Rocco, ministro de Justicia, y Luigi Badoglio, ejecutivo en jefe del ejército. Los dos primeros representan al partido fascista, y el tercero al Rey Victor Manuel.

La exclusión en dicho triunvirato de Roberto Farinacci, secretario del partido fascista, pudo lograrse, no sin lucha; y esto significa una victoria para el fascismo moderado.

Fusilan en Méjico a Dos Complicados en los Movimientos Rebeldes

CIUDAD DE MEJICO, Enero 20. Se tienen aquí informes de que Alfonso Noyola, ex-Secretario de Gobierno del Estado de Jalisco, ha sido ejecutado en Guadalajara por supuesta complicidad en la conspiración revolucionaria habida allí.

Dicen mensajes especiales que Gilberto Chávez, hacendado del Estado de Jalisco, fué juzgado ante consejo de guerra y luego fusilado, por haber escondido a algunos de los forajidos que perpetraron el reciente asalto a un tren de viajeros, cerca de Guadalajara. Añaden los despachos que han sido arrestadas dos hermanas del ex-coronel Míñez, cabecilla de bandidos, y se les está sujetando a interrogatorios para averiguar el paradero del hermano.

Con el fusilamiento de Chávez, son ya catorce los individuos ejecutados por resultar complicados en el atentado de Guadalajara.

NOTAS LOCALES

Cae Lehrman en las Redes Policíacas

Henry Lehrman, de quien se dice haber sido novio de Virginia Rappe, la muchacha que murió a consecuencia de daño sufrido en una juerga de Roscoe Arbuckle, en un hotel de San Francisco, tendrá que responder mañana, ante el juez de policía Fredericksen, de los siguientes delitos: borrachera, posesión de licor y transporte de licor. Lehrman se había declarado inocente, y pedido que se viera su causa en jurado.

Fué detenido el reo por el guarda de policía Donlan, en la esquina del bulevar de Hollywood y la avenida de Cahuenga, el martes temprano. Dice Donlan que Lehrman iba persiguiendo por la calle a una mujer que daba gritos, y que, en el momento en que la atrapaba, él lo arrestó. Habiendo registrado el auto del detenido, encontró allí el guarda seis botellas de cerveza.

Hace Varias Inculpaciónes el Gran Jurado

Entre las inculpaciones formuladas ayer por el gran jurado federal, figura la hecha contra Dolores V. Norzagaray, a quien acusa de corrupción de menor, pues se llevó a Mejicali a Teresa Ramírez, muchacha de 18 años, con fines inmorales, y luego la trajo de nuevo a está ciudad. Ya se disponía a hacer otro viaje con la jovencita a Mejicali, cuando los padres de ella tomaron cartas en el asunto y pidieron la aprehensión de Norzagaray, cuya fianza se ha fijado en $10,000.

A John Gibbons y a Albert Swanson los manda procesar el gran jurado por haber robado una estafeta de segunda clase sita en la manzana 5400 de la calle de West Adams, la noche de Diciembre 19. Acúsaseles de haberse hurtado un poco de licor en la droguería donde se halla la estafeta, y además $52 en dinero contante.

Charlas Infantiles para Chiquillos de Escuela

NUMERO 184

"¿Que podríamos colgarle?", preguntó Harry ("What could we put on it?" asked Harry).

"Pueden poner a reventar un poco de maíz y hacer largas sartas de palomitas ("you might pop some corn and make long strings of the popped corn). Se verían muy bonitas en el árbol, y acáso a alguna ardillita le sabría bien comerse el maíz (they would look pretty on the tree and perhaps some little squirrel would like to eat the corn). Yo voy a hacer un saquito de malla de mosquitero, y Alicia puede llenarlo de semillas de girasol para los pares (I will make a little bag of mosquito netting and Alice may fill it with sunflower seeds for the chickadees). Podemos llevar algunas nueces para distribuirlas alrededor del árbol" (we can take some nuts to scatter around the tree").

MARRIAGABLE AGE FOR JAPANESE INCREASES

[BY CABLE AND ASSOCIATED PRESS]

TOKIO, Jan. 20.—Very young Japanese are not getting married these days, governmental statistics show. In the old days marriages were contracted between young men of 17 or 18 and girls of 15 and 16 years of age. An official inquiry indicated that the average marriagable age for men is 27 and for women, 23. The tendency toward late marriage is said to be due to modern economic conditions.

ECZEMA GONE, SKIN ALL WELL—POSLAM DID IT

Itching and burning stopped, no more digging and scratching, and that unsightly eruption almost gone overnight! That's what safe, CONCENTRATED Poslam does. Nothing like it for eczema and other skin ailments. At all druggists—50c.—[Advertisement.

Unblemished SKIN

Gives You confidence

HOW conscious we are of our skin! Even one little pimple or blackhead will so embarrass us that we want to hide right away. And eczema, boils, blotches and rashes! Why, these awful things simply destroy all our ambition!

But what confidence we have in ourselves if our skin is clear and unblemished—free from any eruptions or breaking out! A clear skin is one of the greatest possessions in the world—and it is so easy to have it. All that is necessary is to keep our systems full of rich, red, pure blood. S. S. S. helps Nature build this blood. And the impurities that cause these so-called skin disorders are driven right out of the system.

If you want the kind of skin that captivates men and compels the admiration of other women, just remember that you can't have it if your blood is impoverished. But, just build red-blood-cells in your blood with S. S. S. and your dream of a soft, rosy, velvet skin, clear of blemishes, will be realized. Then notice the difference in the way you feel.

S. S. S. has proven for generations that it helps Nature build the rich, red blood that makes beautiful skin and healthy bodies. Let S. S. S. prove it for you.

Get S. S. S. from any drug store. And get the larger bottle. It's more economical.

S.S.S.

CAPITAL SHEIK'S ACT GOES BLAH

Woman Beats Him Up and Then Judge Lands $250 Wallop

[BY A. P. NIGHT WIRE]

WASHINGTON, Jan. 20. Having already received a thrashing at the hands of Mrs. James T. Morris, whose age was given at 53 years, Niccolo Napisa, a husky 27-year-old Washingtonian, today was sentenced in Police Court to pay a $250 fine or go to jail for six months.

Mrs. Morris, prominent in the work of the Daughters of the Revolution in Minneapolis, resented remarks of Napisa when she passed him yesterday in the rear of the White House. She administered a few well-placed blows and then pursued the man for several blocks on the run, finally capturing him and turning him over to the police.

The Broadway Department Store Is Open All Day Saturdays! Hours: 9 to 5:30.

ON SALE FRIDAY—NOT TODAY

Semi-Annual Sale
Office Stationery & Supplies

Beginning Friday, January 22nd, Continuing Remainder of Month

Twice each year office stationery and office supplies take sharp reductions in price at The Broadway Department Store. Inks, pens, pencils—and countless other office needs are offered at prices which should induce buying in quantities.

To acquaint you with our complete office supply section, we have carefully planned this sale to include nearly all of the items found in busy offices. Take an inventory of your needs—then come and share in this semi-annual event.

We are not able to list all of the items—there are many others. Remember—the sale begins Friday, January 22, and ends Saturday, January 30th.

The Broadway Stationery Dept.—Aisles 2 to 4

Telephone Your Orders—BRoadway 7300, Individual Service

Standard Inks
Very Low-Priced
Waterman's Fountain Pen Ink
in Blue Black, Jet Black, Blue, Violet or Green.
½ pt. bottles, 35c each, $3.75 dozen
Pint bottles, 70c each, $7.75 dozen
Quart bottles, $1.25 each, $13.90 dozen
Sanford's or Carter's Fluid
Jet Black or Fountain Pen Ink
Quart bottle, $1.35 each, $15.00 dozen
Pint bottle, 80c each, $9.00 dozen
½ pint bottle, 45c each, $4.80 dozen
Sanford's Blue, Violet or Green Inks
Quart bottle, $1.60 each, $17.50 dozen.
Pint bottle, 90c each, $10.00 dozen.
½-pint bottle, 55c each, $6.00 dozen.
Sanford's Red Ink
Quart bottle, $1.75 each, $20.00 dozen.
Pint bottle, $1.00 each, $11.40 dozen.
½-pint bottle, 65c each, $7.50 dozen.
Sanford or Carter's Ink Eradicator —35c Set—$3.60 Dozen

Waste Baskets
Single Woven Wire, With Solid Tin Bottoms, Specially Priced at 39c
These are suitable for the office or home, at 39c each.
Larger size wire baskets, double woven wire with solid tin bottoms, 59c each or $6.40 dozen.
Dan-Dee Solid Metal Baskets
Green enamel on steel, medium size, 98c each, $10.90 dozen.
No. 2 Dan-Dee oxidized and grained finish metal baskets, $1.75 each.
No. 2 Size Fibre Waste Baskets
Shown in oak, mahogany and walnut grained, to match your office furniture; $1.40 each; $15.25 dozen.

Sanford's Library and Cico Paste
Pint bottles, 90c each, $10.00 dozen.
Quart bottles, $1.45 each, $16.25 doz.
Gallon jars, $4.65 each.
Utopian or Cico Paste
Brush in Well Jars
Quart size, $1.55 each, $17.75 doz.
Pint size, 95c each, $10.85 dozen.
8-oz. size, 55c each, $6.00 dozen.
5-oz. size, 36c each, $4.00 dozen.

Lead Pencils
E. Faber Mongol, 90c doz., $6.90 gross, or 10 gross at $6.50 gross.
Velvet, Mikado or Ticonderoga, 85c doz., $8 gross or 10 gross at $5.65 gross.
Faber Hexaround or Eagle Comfort, 50c dozen; $5.70 gross or 10 gross at $5.40 gross.
Any of above pencils assorted to make 10 gross price.
Cork Tip Penholders
Your choice, at 5c each; 55c dozen, or $5.50 gross.

Esterbrook Pens, $1.19 Gross
All the wanted numbers and styles.
Lots of 10 gross, $11.25.
Radio pen points, $1.50 gross, lots of 10 gross, $14.50.

E. Faber Erasers
No. 1099 Round Ink, No. 113 Ruby, No. 110 Ink and Pencil } 4c each, 43c dozen, $4.50 gross
No. 100 Pink Pearl, 4c each, 43c doz., $4.75 gross.
No. 212 Ruby, No. 101 Pink Pearl, No. 1097 Ink with Brush } 9c each, 96c dozen, $9.50 gross

Stenographer's Notebooks
With Flexible Covers
72 leaves, size 4¼x8, smooth paper, wide ruled, 8½c each, 92c dozen or $10.20 a gross.

Felt Chair Pads at $1.19
Thick wool with solid leather straps; shaped to fit all office chairs.
Chair Cushions
Padded; brown felt tops; brown grained fabrikoid base; 15-inch size, $2.25; 18-inch size, $2.50.

Blank Books, ⅓ and ½ Price
Priced Reg. 75c to $4.50
Books of all rulings; 150, 200, 300 and 500 pages. Journals, ledgers, etc., in several bindings and sizes from which to choose. Now—one-half and one-third less.

Dust Proof Box Files, 63c Each
These files are regular size, very durable, and will stand lots of handling. Good A-Z index. Dozen, $6.90.
3 dozen, $19.00.

Brass Bank Pins, Size 5
¼-lb. box 85c
Pound ..... $ 1.50
10 lbs. $11.25
25 lbs. $26.25

Irving-Pitt Ledger Sheets; Standard Rulings
No. 1017 Size, 9¾x11⅝, 100 for $1.35; 1000 for $11.25.
No. 1067 size, 8¾x11⅝, 100 for $1.10; 1000 for $9.90.
No. 1053 size, 7¾x11⅝, 100 for $1.50; 1000 for $14.25.

Blotter Pads, 79c
Flexible, they lie flat; felt backs; genuine black or red leather corners. Size 19x24, each 79c or $9.00 dozen.
Blotting Paper, 75c Doz.
Wanted colors in good quality, 19x24, 7¼c sheet, 75c doz.; 100 sheets, $5.00. 24x28 brown or green, 32½c sheet, $3.25 doz., 100 sheets, $17.00.

"Chicago" Pencil Sharpeners
89c each, $10.00 dozen.
"Giant" Sharpeners, $1.99 each.

Perforated Scratch Pads
Size 8x10 No. 1 Manila, each 10c; doz. $1.05; 100 for $7.75.
Size 6x9, No. 1 News, each 7½c, doz. 75c, 100 for $5.75.
Size 5x7, No. 1 News, each 5c, doz. 55c, 100 for $4.90.

Wire Desk Trays, 30c each
Wire built up desk trays, 39c each; extra deep wire desk trays, 70c each.

Adding Machine Rolls
Smooth finish paper, 2 1-16 inches wide; $1.40 for 1 dozen rolls; case of 100 rolls, $8.40. Wide rolls, 2 15-32 inches for $2.20 dozen.

Xlnt Bond Paper
Size 8½x11—500 sheets for 65c; 10 reams, $6.00—a good medium weight bond.
No. 1 Chemical Second Sheets —white or yellow—500 for 49c; 10 reams, $4.50; 20 reams, $12.00.
No. 3 Grade Yellow Second Sheets
500 for 30c; 10 reams, $2.90.

No. 60 Bankers' Inkwells, 20c each, $2 doz.
Good substantial ink-wells, not easily upset.
No. 2 Safety Inkwells 29c each, $3 doz.
Substantial — will not tip easily—a good permanent inkwell.

3x5 Filing Cards
White only, plain or ruled; 10,000 for $5.85; 5000 for $3.00; 1000 for $1.10; 100 for 15c.
No. 1, 2 or 3 Gem Clips
Box 100, 5c or 10,000 for $2.85. Box 1000, 45c or 25,000 for $6.50.
No. 1 Hotchkiss Staples
Box of 1000 for 35c; 60c for $1.50; carton of 10,000 for $4.50.
Also Compo-Staples, the kind that hold securely; 35c per 1000; carton of 5000 for $1.10.

Rubber Sponge & Cup, 20c
These are the dependable Dahnow moistoners.

The Broadway Department Store
BROADWAY—FOURTH AND HILL. ARTHUR LETTS, JR., PRESIDENT

OPEN EVENINGS

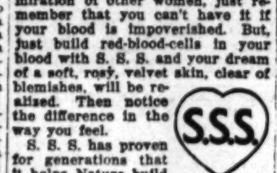

Set of TEETH $5.00
Best Set on Earth Including Your Choice of Material (Metal Excepted). Guaranteed 10 Years $7.50
MY EXTREMELY LOW PRICES
Teeth as low as $5.00
Best set of teeth (either one) $7.00
Gold Crowns (22 karat) $4.00
Bridge Work (22 karat) $4.00
Porcelain Crowns $4.00
Gold Fillings ..... $1.00 up
Gold Inlays ..... $1.00 up
Synthetic Porcelain ..... $1.00 up
Silver Fillings ..... 50c up
Cement Fillings ..... 50c up
Teeth Treated 25c
Nerve Removed (Painless) $1.00
Teeth Extracted (Painless) 50c
No charge for painless extraction and examination when other work is contracted for.
X-Ray Service Free With Other Dental Work
I Pay Cash for Old Gold.
All Dentists are Graduates.
Dr. Baker 536 So. Bdw'y Tel. VAndike 6015
HOURS, 8:30 a. m. to 9 p. m.

Information About Schools
The Times' School and College Bureau will help you secure complete information about any kind of School or Education Training. Carefully compiled data are on file, from which source suggestions may be made which will be helpful to you. THE SERVICE IS FREE. Address, write or call the TIMES' Information Bureau, First street and Broadway—telephone METropolitan 0700—or leave your name and address with the TIMES' Branch Office Information Bureau, 521 South Spring street and the desired school data will be mailed to you.

MacKay Business College
MacKay Building 612 So. Figueroa
Special this month—Complete Course in Comptometry for $35. EARN while you LEARN. Half day office positions for our students if desired. Students coming from a distance may earn board, room and $25 a mo. DAY AND NIGHT CLASSES. Free Catalog. 20th year under the present mnanagement. MAin 4896, TUcker 3193.

Woodbury OF COURSE
BUSINESS COLLEGE
FOREMOST FOR FORTY YEARS
One of America's greatest business training institutions, giving unequalled instruction in all business college subjects; also University-grade courses in Business Administration, Accountancy and Salesmanship. Exclusive methods develop highest efficiency and shorten time. Finest quarters; largest enrolment. Begin any time. Best positions secured. Satisfaction guaranteed. Get interesting free catalog. (No night school.) MEtro. 0133; TUcker 6016. Woodbury Bldg., 727 So. Figueroa St.

Military
Urban Military Academy
The Great Outdoor School for the building of body and brain and character under matchless conditions. 53rd YEAR NOW IN SESSION. Address Miss KELLER, Secretary, 637 No. Wilcox. HE. 1000.

PAGE MILITARY ACADEMY
A Big School for Little Boys. The largest school of its class in America. Send for catalog. 1233 Cochran Ave. Whittier 1198.
ROBERT A. GIBBS, Headmaster.
Not best because largest, but largest because best.

THE COMING WEST POINT OF THE WEST
SAN DIEGO ARMY & NAVY ACADEMY
Preparing for colleges, West Point and Annapolis. Units of California's highest standards rating. Christian influence. Land and water sports all year. Register opening Sept. 17th. For catalogue address, COL. THOS. A. DAVIS, Pacific Beach, San Diego, California.

Non-Military Schools
California Preparatory School For Boys. Non-Military. Attractive. Formerly Pasadena Military Academy. (Same location) A High Grade Academic School, competing favorably with best eastern schools and fitting for all Universities, East or West. Continues Lower School Grades five to eight. Boarding and day pupils received any time. Catalogue. Address Mr. C. M. Wood, Supt., R. D. 3, Box 31-Y, Pasadena. Tel. Fair Oaks 208.

Camera Catches Nation's Prominent Oil Men at Convention

J. W. Van Dyke (left) of the original Standard Oil group, and Thomas O'Donnell of Los Angeles, chairman of the California Petroleum Corporation.

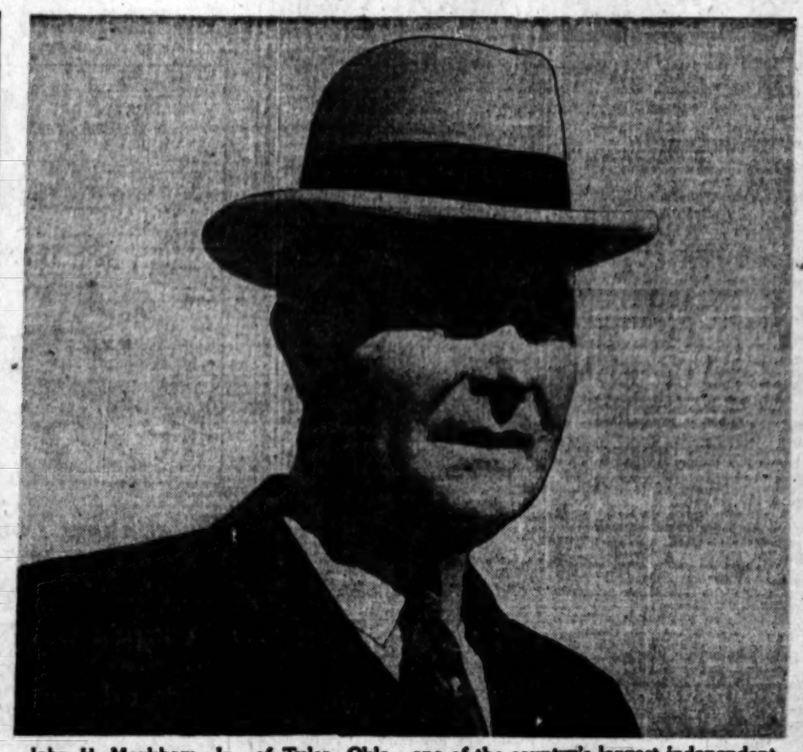

John H. Markham, Jr., of Tulsa, Okla., one of the country's largest independent oil producers.

Left to right—L. F. Baash of Baash-Ross Tool Company, Los Angeles; J. D. Hardcastle of St. Louis and Harry W. Bishop, Jr., of Harrisburg Pipe & Bending Company.

Henry L. Phillips, president Sinclair Crude Oil Purchasing Company.

Underwood Nazro, vice-president Gulf Production Company of Houston, Texas.

L. E. Phillips, vice-president and general manager Phillips Petroleum Company of Oklahoma.

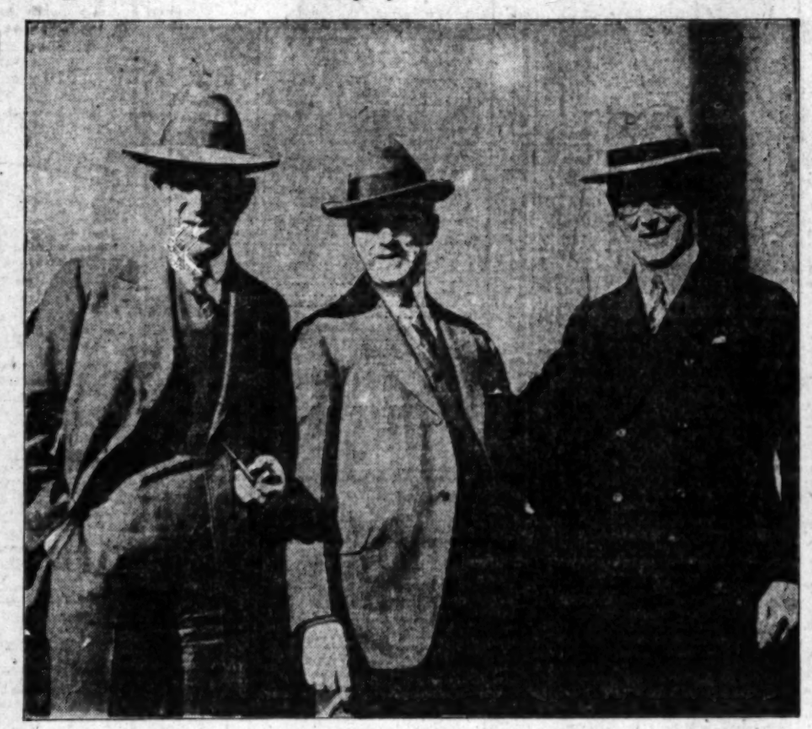

Left to right—Paul Payne of Los Angeles; E. W. Sinclair, president Sinclair Oil Corporation, and J. J. McGraw of Tulsa, Okla.

Left to right—A. L. Guiberson, Jr., William Keck and Chester Brown, all prominently identified with industry in Los Angeles.

Ray E. Miller (left) of Tulsa, Okla., and Richard B. Atchison.

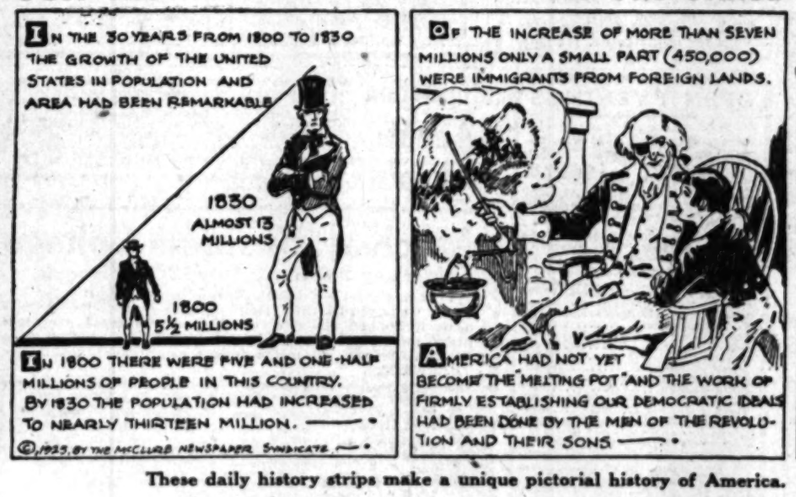

These daily history strips make a unique pictorial history of America. Hundreds are clipping them daily and pasting them in scrapbooks.

(Photos by Times Staff Photographer.)

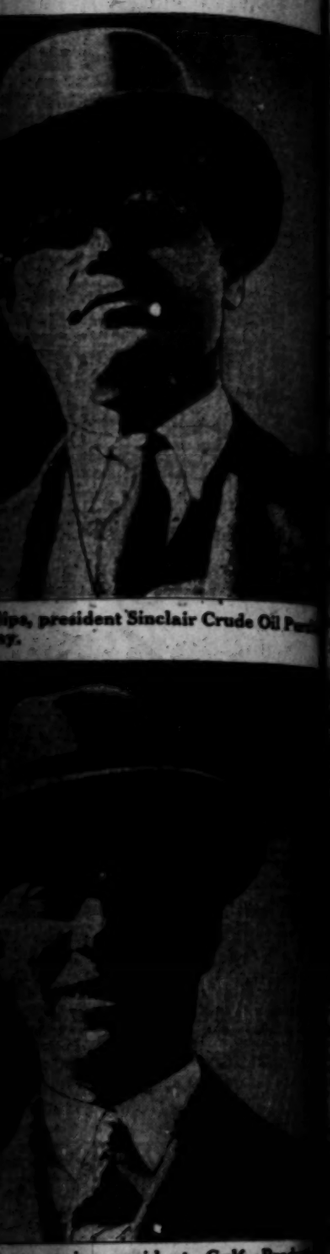

lips, president Sinclair Crude Oil Pur
ny.

for Yank Miss

Match Due
in February

ASSOCIATED PRESS)
Jan. 20.—
ed her first
t of her Riviera
season today in
her second
match of the
Metropole tour-
nament. The
American wom-
an champion's
string of love
games, started
yesterday in
her match
against Miss
E. M. Green of
England, was
ded after run-
ning to fifteen
straight, when
Miss Peggy
Saunders, one
brightest youthful
and tennis honors, cap-
third and fifth games
from against Miss Wills
matches went so far in
"deuce" against the
ness of the courts as
the same of love, but
always playing well
the same, won the
match, 6-2, 6-1.
Saunders, only 19 years
ed by experts as a
ing Fry, put up a
struggle, but Miss Wills
a game much better
best of her match play,
a good pace, and
from across court
beautifully. The weak-
displayed yesterday in
double-faulting was

(Continued from Page 10, Column 7)

azaro, vice-president Gulf Prod
Houston, Texas.

Keck and Chester Brown, all pro
geles.

ARROLL MANSFIEL

THE RAPID EXPANSION OF THE COUNTRY FROM
1830 AND THE GREAT MARCH OF EMIGRATION TO
WEST HAD NOT CHECKED THE GROWTH OF OUR
BIG CITIES.

IN THIS PERIOD NEW YORK CITY HAD GROWN
POPULATION FROM 60,000 TO 200,000.—OTHER
THESE CITIES WERE PHILADELPHIA-167,000, BA
80,000 AND BOSTON 61,000.—
TOMORROW—THE MODERN-NAME BOOKS—1926.

ing them in scrapbooks.

Wills, Lenglen in Tennis Clash Next Month

SPORTS
The Los Angeles Times
THURSDAY MORNING, JANUARY 21, 1926.

A BARBA OUTCLASSES SENCIO IN OLYMPIC RING

N UPSETS NGLISH STAR

Champ in Victory Peggy Saunders

Performs in Great Style for Yank Miss

Match Due in February

NEW NOSE FOR "BAT" NELSON

Former Lightweight King Tries Plastic Surgery As Aid to Breathing

[BY A. P. NIGHT WIRE]

ROCHESTER (Minn.) Jan. 20.—Battling Nelson, former world's champion lightweight, is in Rochester for some plastic surgery on his fist-battered nose.

"I'm not trying to look pretty," he said. "My nose has been smashed down so much I can't breathe through it very well."

SPAULDING WILL NOT COACH PROS

Grizzly Mentor Denies He Will be Mentor of Portland Eleven

Bill Spaulding, grid coach and director of athletics at the local University of California, last night emphatically denied that he would coach a Portland (Or.) professional team which is to be organized to play against Harold "Red" Grange in the northwest city the 30th inst. Press dispatches from Portland yesterday announced the game and also stated that Spaulding would arrive in a few days to handle the team.

Bill Spaulding

Tom Turner, president of the Portland Pacific Coast League baseball club, is organizing the team to meet Grange, according to press dispatches. He will use George Wilson and add other stars of the Northwest.

RICKARD WON'T CONFIRM TITLE BOUT

Tex Noncommittal Over Dempsey-Tunney Clash Reports

[BY A. P. NIGHT WIRE]

NEW YORK, Jan. 20.—Plans for Jack Dempsey to defend his heavyweight championship against Gene Tunney at Boyle's Thirty Acres on July 3 may be under way but Tex Rickard won't admit it just yet, at any rate. Neither will he deny that this is his fistic objective fo r1926.

The veteran promoter was noncommittal today on reports published by the New York Telegram, that Dempsey already had agreed to meet Tunney in the historic Jersey City pine bowl and that, while no formal contracts yet had been signed, the match would be clinched as soon as "several important angles are straightened out."

Jack Dempsey

The Telegram, crediting its information to a "reliable source," went on to say that Rickard had received telephonic assurances from Dempsey of the champion's willingness to make the match, but added that if any hitch developed, the promoter would stage a bout between Tunney and Harry Wills, persistent negro challenger, on the same date.

To aid the general heavyweight "ballyhoo" reports were current that Jack Kearns, whose managerial contract with Dempsey lasts until September, had made a new agreement with Rickard on behalf of Dempsey. This was denied, however, by Kearns, who said the agreement he signed with the promoter some time ago for a Dempsey-Wills match stood good, although it is not recognized by the champion himself.

NO SURPRISE TO EITHER FIGHTER

MIAMI (Fla.) Jan. 20.—Neither Jack Dempsey, heavyweight champion, nor Gene Tunney, light-heavyweight contender and aspirant for the former's crown, expressed surprise here today when informed that a tentative agreement had been reached for a title match between the two at Boyle's Thirty Acres July 4.

"I have received so many offers to meet Tunney that I am mixed a big upon the dates," said Dempsey, "but so far as I can recall this is the first intimation that the match might be staged at Boyle's Thirty Acres."

Tunney said that he had not been advised by his manager, Billy Gibson. Dempsey said that he considered Tunney the logical contender for the crown worn by himself, adding that he did not believed any promoter would be willing to assume the financial risk of a bout between himself and Harry Wills, negro heavyweight challenger.

OFFER $500,000 FOR WILLS BOUT

[BY A. P. NIGHT WIRE]

NEW YORK, Jan. 20. — Tom O'Rourke, veteran boxing promoter, entered the field for a Jack Dempsey-Harry Wills heavyweight championship match today by wiring the titleholder at Miami, Fla., an offer of $500,000 to defend his crown against the negro challenger next summer.

O'Rourke said he was backed by a syndicate of wealthy sportsmen prepared to erect an arena near Greenwich, Ct.

CASABA CASTER

It's "Chill" Eckles, a valuable member of the Whittier College basketball team. Right now the Quakers are running Southern Branch a close race for honors in the Southern Conference, both teams being undefeated.

"RED" BUSY IN SAN FRANCISCO

Starts Workouts for Clash With Bay Eleven

To Wind Up Season With Two Northern Tilts

Plans to Appear in Portland and Seattle

[BY A. P. NIGHT WIRE]

SAN FRANCISCO, Jan. 20.—The Chicago Bears, professional football team headed by Harold "Red" Grange of University of Illinois fame, took "time out" today and visited Cloverdale, a little community across the bay from San Francisco. The occasion was a visit to the ranch of C. C. Pyle, manager of Grange. The trip took the squad through Santa Rosa, home town of Ernie Nevers, former Stanford University star, and the citizens turned out in a body to greet "Red."

Red Grange

The San Francisco Tigers, who clash with the Bears here Sunday, worked out strenuously under the direction of "Buck" Bailey, captain and coach.

Grange and his squad will return here tomorrow and begin daily workouts.

GRANGE IS DUE IN SEATTLE TUESDAY

[BY A. P. NIGHT WIRE]

SEATTLE (Wash.) Jan. 20.—Harold Grange, his team-mates, the Chicago Bears, and George Wilson, University of Washington star, are due here Tuesday to practice for games in Portland the 30th inst., and Seattle the 31st inst. W. H. Pickens, advance man for the Bears, was here today completing arrangements.

Private advices received here Monday indicated that Wilson, who was negotiating with Grange and his business manager, C. C. Pyle, had not signed for these contests. Wilson, who plays in San Francisco Sunday, will leave for Seattle that night, advices stated.

The tour of the Chicago Bears will end with their appearance here, Pickens stated. Then the players return east to their homes. Grange goes east or south to enter motion pictures.

CHAMP'S RAIN OF BLOWS MAKES FILIPINO GROGGY

Swarthy Lad "Out" on His Feet in Final Chapter; Flyweight King Has Edge in Six Rounds

BY PAUL LOWRY

A rousing head-to-head finish in which he pelted his foe with devastating blows to head and body gave Fidel La Barba, the world's flyweight champion, the margin over Clever Sencio in their twelve-round no-decision fight at the Olympic Auditorium last night.

Had a decision been permitted, that dynamic finish of La Barba's, which found Sencio glassy-eyed and gasping for air, would have swung the verdict to the little Los Angeles champion. As we tabulated the rounds, La Barba won six, Sencio five, and one was even.

FIDEL LA BARBA

By his flashy showing, Sencio won many friends, and if the boys are ever matched for a fight with the title at stake, the brown-skinned boy from the Philippines will have many followers who will back him to the limit. The nonofficial verdict, which went to La Barba last night, will find many opponents. It was that kind of a fight.

FILIPINO BEFUDDLED

The nifty Filipino gave La Barba plenty to think about, sent him to the showers with a bad cut over his left eye, and but for the gray matter with which the champion is blessed, would have won the fight.

La Barba brought the gray matter into play in the ninth round. With his right hand, which he had been using mostly for blocking, he began driving home swishing punches and so befuddled the Filipino that the latter landed only two blows during the round.

Throughout the fight La Barba relied mainly on left hooks to head and uppercuts to stomach, while Stencio threw his right with damaging effect.

FAST FIGHT

It was a fast fight from the start. During the early part Sencio did the leading, inviting La Barba to step in and fight when the champion chose to lay back and counter-punch. La Barba started fighting in the ninth, taking that by a wide margin, and

(Continued on Page 11, Column 3)

ROOT SIGNS SANGOR FOR TAYLOR GO

Featherweights to Head Card at Olympic on February 3

Bud Taylor, the well-known Terre Haute Terror, and Joey Sangor, Milwaukee's favorite son, signed articles late yesterday afternoon to swap punches in a ten-round main event in the Olympic Auditorium on the evening of Wednesday, February 3.

Joey Sangor

Taylor has enjoyed great success in his local bouts, his most recent effort being a well-earned decision over Jimmy McLarnin, the Oakland Infant. Bud stipulated that Sangor weigh in at 123 pounds at 3 o'clock the day of the bout, to which Lou Sangor, brother to the scrapper, who acted as the latter's agent yesterday, agreed most heartily. Sangor should have little difficulty making the weight.

Jimmy Finley, a stable-mate of Taylor, will meet Billy Lane in a ten-round bout on the same card. Both have shown well in local bouts.

COOPER STOPS HARMS

[BY A. P. NIGHT WIRE]

SAN FRANCISCO, Jan. 20.—After waiting for a chance to get his trusty left into action, Vergil (Lefty) Cooper, Minneapolis middleweight, knocked out Billy Harms of Everett, Wash., in the fourth round of a scheduled ten-round main event tonight at National Hall.

INDIANS PRACTICE FOR RACE

Be-skirted Redskins Skip About Coliseum; Patasoni Draws Attention

Naked above the waist and wearing brilliant red silk running skirts for which the native name is "Bealth Hiunny," the five crack Zuni Indians from Manuelito, New Mexico, worked out in the Coliseum yesterday morning immediately following their arrival here for Saturday's six-mile cross-city race from the Los Angeles Athletic Club to City Terrace. Five Indians from the Sherman School in Riverside and five Navajos from Harry Carey's trading post near Saugus were present at the same time.

TOM HUMPHREY

The rivalry between the three Indian teams present in the Coliseum yesterday morning is to be a feature of the cross-city run. Each tribe has its champion and each has hopes of winning not only individual but team honors. There has long been a controversy whether the Sherman School runners were faster than those under Mike Kirk in

(Continued on Page 10, Column 4)

TROJAN FROSH WILL ENGAGE HOLLYWOOD

Coach Aubrey Devine's U.S.C. Freshman basketball team having sustained a set-back recently 27 to 18 at the hands of the Trojan dental squad, the Yearlings are being sent through a fast string of workouts these days to prepare for a tilt with the Hollywood Athletic Club cagers here Friday.

A contest has also been scheduled with the Bakersfield J. C. squad for the 27th inst., while San Diego State College, San Bernardino High School, Riverside J. C., the L.A.A.C. and Alhambra A. C. teams will probably be scheduled also.

HAWAIIAN SWIMMING STAR COMING HERE

[BY CABLE AND ASSOCIATED PRESS]

HONOLULU, Jan. 20.—Mariechen Wehselau, champion Hawaiian woman swimmer, sailed today for St. Augustine, Fla., where she will participate in the national women's indoor swimming championship. She expects to enter in the 100-yard free-style, the 220-yard free-style, and possibly other events.

COLLEGE BASKETBALL

Navy 24, Gettysburg 23.
Army 35, Swarthmore 16.

BEARS RIDE BRONCHOS TO A FALL

California Basketballers Defeat Santa Clara Five in 53-to-13 Game

[EXCLUSIVE DISPATCH]

BERKELEY (Cal.) Jan. 20.—California's classy varsity basketball team, fresh from two victories over the U.S.C. five, continued its winning streak here tonight, when it defeated the Santa Clara outfit, 53 to 13.

It was the sixth straight victory of the Bears, and six wins in seven games played. The Bronchos were outclassed from the start by Nibs Price's veteran squad.

MANUAL FIVE FAVORED OVER HOLLYWOOD IN CASABA RACE

By virtue of their clean-cut victories over Jefferson and the strong Lincoln quintet, Coach Motts Blair's Manual Arts cagers are being made favorites over Hollywood in the City League basketball race. The Foothillers, who draw a bye in tomorrow's round of play, have defeated Polytechnic, L. A. High and Franklin, but do not shape up as formidable as the Lincoln outfit, which was easily humbled by the Toilers.

Manual and Hollywood are scheduled to clash in the game that should decide the championship next Tuesday, and a battle royal is expected. If the Toilers and Foothillers want to make some money on the game, they could do so by staging the game at the Olympic Auditorium, which is about the only place around here big enough to accommodate the fans that would like to see the championship tilt.

Three games are carded for tomorrow, with Coach "Husky" Livernash's Lincoln cagers meeting L. A. High on the Romans' court in the feature of the afternoon. If the Romans trim Lincoln, they will still have a chance for a three-cornered tie for the bunting. L. A. High was trimmed by Hollywood, but if the Foothillers lose to Manual and the Romans down the Toilers in the final round of play, a triple-tie will result. Lincoln hasn't a chance for the title, but the Railsplitters have got a classy team and are expected to upset the Romans and their remaining title hopes. The L. A. High-Lincoln game should be a fast one.

(Continued on Page 10, Column 7)

MARY BROWNE PLAN FAILS

NEW YORK, Jan. 20.—Efforts of women golfers to control their own national championship tournament this year have failed, Miss Mary K. Browne, leader of a movement for a separate women's association, has received a letter from H. H. Ramsey, secretary of the United States Golf Association, with the information.

Explaining that the women's petition was received too late for any definite action, the letter reveals that the association plans to increase the membership of its women's committee from five to nine.

Miss Browne declared that the effort to establish an independent women's organization would continue.

O'DOUL HOLDING OUT; ROOT, PIERCY SIGN CUB CONTRACTS

CHARLEY ROOT

[EXCLUSIVE DISPATCH]

CHICAGO, Jan. 20.—Bill Veeck, president of the Cubs, arrived back in Chicago today from Catalina Island, where he attended the national association's annual meeting. On his return Veeck announced that he had brought back with him the signed contracts of Charley Root and Bill Piercy, Coast League hurling stars, and also that of Pete Scott, who did quite a bit of outfielding for the Kansas City Blues last year. Veeck expected to bring back four signed contracts, but that of Frank "Lefty" O'Doul is still among those missing. While admitting that O'Doul is a holdout now, Veeck says that he expects Lefty to come to terms soon.

Rough Blues

The "peak" of style

WITH Spring immediately ahead, we introduce a pleasing advance style innovation in the popularized *"Rough Blue."* A particular fashion feature is the new *"full peaked lapel."* A hand-tailored development from rich, blue cheviot, in three distinctive weaves — *diamond, diagonal and cube.*

Very Newest in style points

$40

Wood Bros.

Men's Clothes Exclusively

Sixth Street

bet. Broadway and Hill

DUCO

Almost 2000 Duco paint jobs have been turned out by the Don Lee shops—and every one has given complete satisfaction.

Special shades—two-tone color schemes—artistic striping—high lustre — everything paint and varnish had, *plus permanence.*

Let us give you an estimate on a Duco paint job for your car.

Repairing, all makes fender and body repair—electrical repair—upholstery—custom body work.

Service 24 Hours a Day

DON LEE

SEVENTH AT BIXEL

Established more than 20 years

Von Elm Stars in Rancho 12-to-3 Win Over Los Angeles Golfers in Local Team Lea

RANKING ACE IN FINE FORM

Hollywood Trims San Gabriel Visitors 10 to 5

Redlands Stages Field Day at Los Serranos

Brentwood and California Clash Saturday

George Von Elm, second ranking national amateur, golfing at the helm of the fast traveling Rancho aggregation, led Frank Clarke, a teammate, in a three-way win over Everett Seaver and W. W. Campbell of the Los Angeles club, in the first of a series of five-team matches that returned Rancho victor, 12 to 3 over the visiting Beverly golfers yesterday.

Both Seaver and Campbell pushed the California State, Northern, Southern Amateur and Southern Open titleholder on many holes but the championship game of the most representative leader California has ever known, kept him well on the inside, while Clarke managed to break through when necessary.

Tom White and Leon Keller of Rancho, contributed 3 points to the first real feature upset of the present interclub team league, by defeating Frank Tatum and Art Shafer. George C. Thomas, probably the greatest golf course architect in the world and Maj. William Lee Karnes held W. W. Beckwith and Bradford Eldridge of Rancho even going out, and finished all square to divide 2 points.

Dr. T. E. Seddon and I. A. Thorson, one of the toughest match teams in the circuit, won two ways from C. K. Brown and Dr. H. G. Hartley, while W. T. Wrightmire and Jess Puryear — who bought four local golf magazines last week, completed the Rancho total of 12 by winning 2½ points from Phil Forve, Jr., and E. M. Frazer.

HOLLYWOOD TRIPS SAN GABRIEL, 10-5

After a bit of golfing disaster at Santa Barbara last Sunday, Captain A. Bullock-Webster and his Hollywood teammates tromped all over the visiting San Gabriel cohorts yesterday, 10 to 5.

Arnold Statz and J. C. MacDonald of San Gabriel started the team scoring by shooting through the aforementioned Captain Webster and Stanley Hughes, 2 1-2 to 1-2, but Jack Kemp and Jack Chelew evened the count by collecting the same number from Earl Neitzel, still new in a San Gabriel uniform and Andrew C. Getty.

Tex Schramm and Vic Forsythe shoved San Gabriel into the lead with a two-way win over Harry Blythe and C. A. Herberts, but W. H. Richards, Hollywood's golfing executive and Dr. R. A. Speicher more than evened the count by a three-point win from Dr. C. W. Cook and S. T. Young.

Wallie Lohman and T. G. Welch crashed through three ways to defeat E. A. MacMillen and E. B. Plank.

REDLANDS GOLFING TEAM TITLEWARD

G. S. Humphrey and W. B. Power led Redlands in a 15-0 field day at the expense of Los Serranos yesterday, starting the golfing carnival with a 3-point win over Ray Townsend and G. S. Hennigen.

T. J. Tripp and E. B. Pendleton carried A. Gemmel and C. V. Sullivan through a lot of golf for three points more, while Blair Boyd and G. R. Finlay were trouncing Frank Davidson and H. E. Padgitt, three ways. Frank Sweeney and R. Hornby played from the inside to defeat H. B. Benton and Ed Helmts and W. S. Tincoln and J. Pierce also took candly to the Los Serranos course, defeating J. L. Dix and S. M. Blackmer, 3 to 0.

MEADOWS DEFEATS RED HILLS 14½ TO ½

Mountain Meadows also engaged in a tee and greens field day with a 14½-to-½-point win at the expense of the visiting Red Hills team yesterday. Carleton Wright and Porter Kerkoff started the home club scoring with a three-way win from N. S. Lawson and C. C. Peabody. Ralph Gray and C. H. Colloday won three points from E. E. Nell and H. G. Eckstein and Theodore Berner and E. B. Williams added three more to the Mountain Meadows' growing total by defeating John D. Howe and R. S. Gough.

Walter Johnson and E. B. Chamber won three ways from J. H. Black and O. P. Brady and it remained for W. M. Kincaid and C. J. Toby to cop Red Hills' scant total at the expense of E. W. Parrish and Raymond Finch.

VENTURA TEAM TRIMS PALOS VERDES 9½ TO 5½

Jimmy Fiske's Palos Verdes golfers motored to Ventura yesterday and dropped 9½ points to the locals after five team matches that left the final result in doubt until E. Duval and I. Joy crashed through W. Past and D. Lawyer three ways, for the deciding points.

James Westervelt and Walter Argobrite started the Venturs, scoring with 2 points from F. E. Hodges and J. C. Colby. H. Smith and H. P. Pardee lost 2 points to H. C. Kerk and R. A. Rockne, of Palos Verdes, but H. Steeples and F. Heitzel defeated J. Elliott and L. Hussey, 2½ to ½.

R. Shaw and E. Dunne threw a scare into the Ventura camp with a 2-to-1 win over Lee Hawley and J. T. Brown, but Duval and Joy stole a lot of Southern California joy with a 3-to-0 win over Past and Lawyer.

Team captains who failed to report the result of games played yesterday would probably forget many other important golf items—personal and otherwise. Partial results—

MIXED FOURSOMES AT EL CABALLARO

Members of the S.C.G.A. are invited to play in the two-ball mixed foursome tournament at the El Caballero Country Club, Sunday, the 30th inst. The event will be under the auspices of the Auxiliary of the golf association and Mrs. A. E. D. Trabue, chairman is making extensive plans to entertain a record number of medley teams.

Beautiful low gross and low net trophies will be awarded winners in the foursome tourney and some fine scoring should result on the mixed play. El Caballero is in wonderful shape—one of the most beautiful courses in the country and the foursome field should enjoy a lot of golfing joy. Starting times may be arranged by phoning the club, Owensmouth 0100.

with corrected standings to date, are as follows:

Los Angeles, 3; Rancho, 12.
San Gabriel, 5; Hollywood, 10.
Redlands, 15; Los Serranos, 0.
Red Hills, ½; Mountain Meadows, 14½.
Palos Verdes, 5½; Ventura, 9½.
(Home team last.)

STANDINGS TO DATE

Los Angeles	13
Rancho	12
Wilshire	9
*Midwick-Alamitos-Flintridge	8½
San Diego	8½
Lakeside	8½
Westgate	8½
Victoria	8
Hollywood	7
San Gabriel	5
Santa Barbara	4
Brentwood	4
*California-Hillcrest-La Cumbre	3
Mountain Meadows	2½
Redlands	2
Red Hills	1½
Los Serranos	½
Palos Verdes	½
Oakmont	0
Long Beach	0
Santa Ana	0

*Not reported.

CALIFORNIA INVADES BRENTWOOD SATURDAY

More than 100 California Club golfers will invade the Brentwood club Saturday and engage in a series of interclub team clashes that should provide a very enjoyable annual feature for the growing Southern California golf calendar.

E. R. Hurst and Judge Lewis R. Works, California and Brentwood executives, will lead their golfing club members 18 holes in the novel event. Pairings may still be arranged by registering with either Tom Sievens, California, or Jack Stone, Brentwood.

Pairings with handicaps and time of play follows: (Scoring will be Nassau sytem, player allowed three-fourths of handicap difference)

BRENTWOOD VS. CALIFORNIA

2:20—E. M. Cox (24.) F. M. Dimmick (24) vs. K. C. Olsen (16.) Dr. T. D. Craig (18.)
2:16—C. I. Kelley (24.) A. M. Lovelace (24) vs. George Rupp (18.) W. D. Bradnock (18.)
2:12—C. R. Dodge (22.) Gordon Lewis (22) vs. G. D. Clarence (20.) W. B. McConnell (18.)
2:08—Robert McDonald (16.) C. K. Smithby (16) vs. Dr. Nelson (14.) C. D. Nuernberg (14.)
2:04—E. R. Johnson (28.) C. F. Robinson (28) vs. A. J. Hughes (18.) John Thurman (18.)
2:00—W. J. Braunschweiger (20.) F. K. Nutan (20) vs. D. Hirsch (20.) W. J. Schloss (18.)
1:56—Paul Overton (18.) R. A. Ring (18) vs. L. R. Carmon (18.) A. M. Rosenberg (18.)
1:52—J. Gayda (20.) J. C. Nass (24) vs. J. Walton (20.) R. A. Whelden (20.)
1:48—M. E. McLaughlin (4.) L. P. Ferguson (4) vs. W. Coleman (4.) Foote (4.)
1:44—S. C. Arbuer (18.) W. R. Ranserve (18) vs. A. C. Davidson (16.) C. Marshall (16.)
1:40—M. C. Dunbar (18.) C. G. Kerley (20) vs. L. B. Kiel (20.) F. G. Warren (20.)
1:36—S. C. Potter (16.) W. O. Todd (16) vs. H. C. Heinsbie (16.) R. K. Curry (16.)
1:32—Dr. C. E. Somers (14.) N. E. Foster (16) vs. H. B. Safford (16.) Walter Bell (16.)
1:28—W. R. Dickinson (6.) H. W. Kirby (5) vs. C. M. Bush (4.) George B. Blair (4.)
1:24—J. C. Fifield (20.) H. F. Wagoner (20) vs. F. J. Crawford (18.) J. J. Mudgett (18.)
1:20—W. F. Cornell (8.) Col. A. Leach (12) vs. C. S. Lyday (8.) V. Estes (12.)
1:16—J. E. Lloyd Jones (16.) F. C. Graves (16) vs. I. R. Meek (16.) E. H. Lamb (16.)
1:12—H. Garlick (14.) Capt. Smith (14) vs. W. Callahan (16.) J. E. Weddle (14.)
1:08—A. J. Mousis (24.) H. P. Dennet (24) vs. G. Musselman (24.) A. F. Goodwin (24.)
1:04—C. E. Baker (16.) H. J. Stonier (16) vs. R. C. Crenshaw (16.) B. S. Simpson (16.)
1:00—W. J. Shaw (12.) G. E. Holstein (12) vs. H. L. Burford (12.) C. W. Clark (12.)
12:56—George Reimers (6.) C. E. Kenyon (8) vs. F. C. Charles (10.) J. Batt (10.)
12:52—R. H. Gaines (6.) R. Barde (5) vs. G. Martz (6.) D. Smith (6.) A. V. Sullivan (6.)
12:48—L. V. Bentley (6.) J. F. Gore (8) vs. Dr. J. Shuman (10.) J. C. Jenkins (10.)
12:44—D. G. Boris (12.) L. Lawrence (12) vs. C. A. Bergstrom (12.) R. Smyser (12.)
12:40—L. R. Works (12.) H. H. Ham (16) vs. E. R. Hurst (8.) P. Connor (15.)
12:36—C. Ward (16.) A. C. Higson (10) vs. H. E. Cannon (16.) L. S. Trigz (10.)
12:32—A. A. Lamm (8.) E. R. Maule (8) vs. C. W. Weeks (10.) M. H. Anderson (10.)
12:28—E. M. Cox (24.) F. M. Dimmick (24) vs. K. C. Olsen (16.) Dr. T. D. Craig (18.)
12:24—C. I. Kelley (24.) A. M. Lovelace (24) vs. George Rupp (18.) W. D. Bradnock (18.)
12:20—C. R. Dodge (22.) Gordon Lewis (22) vs. G. D. Clarence (20.) W. B. McConnell (18.)
12:16—Robert McDonald (16.) C. K. Smithby (16) vs. Dr. Nelson (14.) C. D. Nuernberg (14.)
12:12—E. R. Johnson (28.) C. F. Robinson (28) vs. A. J. Hughes (18.) John Thurman (18.)
12:08—W. J. Braunschweiger (20.) F. K. Nutan (20) vs. D. Hirsch (20.) W. J. Schloss (18.)
12:04—Paul Overton (18.) R. A. Ring (18) vs. L. R. Carmon (18.) A. M. Rosenberg (18.)
12:00—J. Gayda (20.) J. C. Nass (24) vs. J. Walton (20.) R. A. Whelden (20.)
11:56—M. E. McLaughlin (4.) L. P. Ferguson (4) vs. W. Coleman (4.) Foote (4.)
11:52—S. C. Arbuer (18.) W. R. Ranserve (18) vs. A. C. Davidson (16.) C. Marshall (16.)
11:48—M. C. Dunbar (18.) C. G. Kerley (20) vs. L. B. Kiel (20.) F. G. Warren (20.)
11:44—S. C. Potter (16.) W. O. Todd (16) vs. H. C. Heinsbie (16.) R. K. Curry (16.)
11:40—Dr. C. E. Somers (14.) N. E. Foster (16) vs. H. B. Safford (16.) Walter Bell (16.)
11:36—W. R. Dickinson (6.) H. W. Kirby (5) vs. C. M. Bush (4.) George B. Blair (4.)
11:32—J. C. Fifield (20.) H. F. Wagoner (20) vs. F. J. Crawford (18.) J. J. Mudgett (18.)
11:28—W. F. Cornell (8.) Col. A. Leach (12) vs. C. S. Lyday (8.) V. Estes (12.)
11:24—J. E. Lloyd Jones (16.) F. C. Graves (16) vs. I. R. Meek (16.) E. H. Lamb (16.)
11:20—H. Garlick (14.) Capt. Smith (14) vs. W. Callahan (16.) J. E. Weddle (14.)
11:16—A. J. Mousis (24.) H. P. Dennet (24) vs. G. Musselman (24.) A. F. Goodwin (24.)
11:12—C. E. Baker (16.) H. J. Stonier (16) vs. R. C. Crenshaw (16.) B. S. Simpson (16.)
11:08—W. J. Shaw (12.) G. E. Holstein (12) vs. H. L. Burford (12.) C. W. Clark (12.)
11:04—George Reimers (6.) C. E. Kenyon (8) vs. F. C. Charles (10.) J. Batt (10.)
11:00—R. H. Gaines (6.) R. Barde (5) vs. G. Martz (6.) D. Smith (6.) A. V. Sullivan (6.)
10:56—A. C. Coit (24.) W. S. Montgomery (24) vs. E. R. Sward (24.) Dr. J. R. Crawford (24.)
10:52—J. Ripp (18.) L. Elliott (22) vs. P. Huntsberger (18.) H. F. Campbell (22.)
10:48—F. M. Hoag (24.) C. N. Reynolds (24) vs. R. Smith (24.) W. B. Jones (24.)
10:44—F. T. Lyons (14.) Jack Cunningham (14) vs. F. X. Kelley (14.) Pete Daley (14.)
10:40—E. Miller (16.) A. Kelly (18) vs. J. Reed (16.) F. Lang (18.)
10:36—V. J. Hoi (12.) R. Young (12) vs. R. W. Jones (12.) Palmer (12.)
10:32—C. E. Dingle (16.) J. L. Martin (16) vs. C. Smith (14.) J. Hamilton (14.)
10:28—Dr. R. Dickinson (28.) M. S. Murray (22) vs. H. W. Kriechbaum (20.) B. E. Moody (20.)
10:24—C. L. Sprout (24.) C. A. Mesnick (28) vs. C. B. Sperlack (24.) F. B. Gabbert (24.)
10:20—H. Tilton (28.) H. George (26) vs. J. R. Owens (24.) M. C. Robinson (24.)
10:16—O. N. Normandin (26.) A. O. Garrett (24) vs. M. Egger (20.) H. C. Fertig (20.)
10:12—W. K. Chetwood (18.) Fred Gilmore (18) vs. W. J. Wellman (18.) Fred Golding (18.)
10:08—W. H. Carter (18.) J. F. Loyd (16) vs. J. B. Carter (18.) H. E. Cochran (18.)
10:04—F. O. Bristol (20.) I. S. Hanna (16) vs. H. W. Sjostrom (22.) A. R. Ehrenbach (24.)
10:00—George Naylon (18.) J. Y. Turner (14) vs. B. Ginger (16.) W. D. Pryor (16.)
9:56—C. H. Kettering (24.) C. R. Fargo (18) vs. F. A. Zastrow (24.) C. Rohe (20.)
9:52—R. Uris (12.) George Merritt, Jr. (6) vs. F. P. Stonerod (10.) J. B. Hayes (18.)

AD CLUB EVENT AT BRENTWOOD TODAY

Golfing members of the Advertising Club will play in the regular monthly tourney of the association at the Brentwood Club, today. More than fifty members are expected to play in the event.

AMERICAN BOXERS MAKE LONG TOURS

[BY A. P. NIGHT WIRE]

BOSTON, Jan. 20.—Two picked teams of American amateur boxers will visit Europe and South America in the spring if recommendations offered by William R. Cuddy, chairman of the boxing committee of the A.A.U., are approved. The proposals will be acted upon within ten days by the A.A.U. international sports committee.

The plan calls for the winners of the national boxing championships and the Canadian amateur titleholders to be sent to Buenos Aires for a big international show. The runners up in the national championships would be sent to Denmark, Sweden, Norway, Germany and England.

HARRY GREB EN ROUTE HERE

World's Middleweight Ring Monarch Due Tomorrow for Bout With Moore at Vernon Tuesday

Harry Greb, middleweight champion of the world, is aboard a train for Los Angeles. The champion wired Matchmaker Wadhams yesterday that he came through the Joe Lohman "workout" at Omaha Tuesday night without a mark of battle.

Wadhams had insisted that Greb be on the ground at least ten days before the match with Ted Moore at Vernon next Tuesday night. Greb—a barnstormer by nature—risked having his California bout cancelled and boxed Roland Todd in Toronto and Lohman in Omaha en route. He easily won both fights.

"I'll be in better trim with two good fights under my belt than if I had arrived early and contracted California climatic fever," wires Greb.

The champion is due tomorrow. He will train at Dempsey's gym.

The first time Greb boxed Moore over 50,000 fans paid $200,000 to see it. Greb and Moore both made 160 pounds. The scale of ticket prices for the battle was from $1 to $15.

Greb and Moore box to a decision here, but both will be over the middleweight limit. The prices this time are $1 to $5.

The complete Vernon card follows: Frankie Fink vs. Dick Hoppe; Joe Woods vs. Gene Zedick; Jack Hurley vs. Bernard Wolfe; Al Brown vs. Domingo Compos.

MISSOURI ACCEPTS MEET

[BY A. P. NIGHT WIRE]

COLUMBIA (Mo.) Jan. 20.—The athletic council of the University of Missouri has accepted the invitation of the University of California for a dual track meet at Berkeley on April 3, Chester L. Brewer, director of athletics of the university here announced today.

Approximately twenty men will make the trip. He expected to have a strong, well-balanced team for the meet, which will be the second in which Missouri and California have engaged on the western field.

ROUNDING THIRD

by Hugh A. Jennings

"YOUR TIME HAS CAME"

Chapter 54

The Late Jack Sheridan was a victim of one of Schaefer's pranks but it did not happen on the ball field and Sheridan discovered that he had been kidded several months afterward.

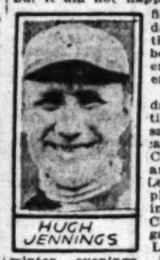

In the wet days Joe Cantillon had a saloon in Chicago located on Clark street and called the Log Cabin. Ball players wintering in Chicago, Chicago used to gather at the Log Cabin on winter evenings. Sheridan, who wintered in Chicago, also frequented the saloon.

One evening Sheridan got tired of standing at the bar and being a bit dizzy from drink, he had decided to retire to the rear of the place. Beyond the bar was a summer kitchen. A rain pipe ran down the wall against which this kitchen had been built and Sheridan placed a chair against the wall and rested his head against the pipe.

SCHAEFER'S PRANK

Schaefer had followed Sheridan to the summer kitchen and noticing him dozing against the rain pipe, he went into the garret and found the top of the pipe. Then he bellowed down:

"Jack Sheridan your time has came."

Sheridan jumped off the chair, let out a stifled yell and rushed back into the bar-room. He roared to the barkeeper:

"Quick Tony, a drink. Make it a stiff one and be quick about it."

Tony followed instructions. Jack shook himself a few times, looked around the place and took an inventory of the scene. Nobody paid any attention to him. There was not the slightest suspicion that any one knew what had happened. Satisfied that he must have been dreaming, Sheridan went back and resumed his seat, once more leaning his head against the water pipe at the side of the room.

Schaefer, who had reentered the barroom, kept watching Sheridan. As soon as he was sure Jack was again dozing, he returned to the garret. Once more the voice of Schaefer bellowed down the water pipe:

"Jack Sheridan your time has came."

Sheridan jumped out of his chair and rushed into the barroom. But he did not stop this time. He kept right on going, through the barroom, through the front door and down Clark street. The last the gang in the Log Cabin, who had all come out on the sidewalk to see what he would do, saw of Sheridan he was still running. And they saw him no more that winter.

Spring passed and summer was well on its way. The heat of a July sun was baking the diamond and Sheridan, behind the bat, was having a tough afternoon. Up came Schaefer. Sheridan called the first one a strike. Schaefer thought it was a ball. Schaefer said nothing. The second ball looked wide to Schaefer, but Sheridan called it a strike. Schaefer stepped back and, bending toward Sheridan's ear, yelled:

"Jack Sheridan, you time has came."

UMP GETS EVEN

Schaefer started running just in time. Sheridan ran after him, calling him all the names he could think of. He fined Schaefer and he suspended him and he promised like treatment to any ball player that would ever ask him why he was sore at Schaefer or anyone who every in any way mentioned the incident.

On one occasion Schaefer caused a riot call to be sent in. This happened in St. Louis, where the team was stopping at the Planters Hotel. Schaefer and Charlie O'Leary, his pal and roommate, used to do a two-man minstrel show. Schaefer wanted O'Leary to put on the show this particular evening, but O'Leary refused. Schaefer decided to do the thing alone.

Schaefer picked a long settee that stood in the center of the lobby. He suddenly called out, "Evenin', Mista Bones."

Sliding to the far end of the settee Schaefer snapped his fingers, playing end man, and replied to his own salutation:

"Evenin', bosa."

He slid back to the middle of the settee.

"How you'all feelin' dis evenin'?"

Another slide.

"Ah feels jes' lak a hotel in Indeenapolees."

"How's dat?"

"Gran'."

Here he jumped to his feet, did a clog dance and sat down again. Then he played the other end of the settee, a whole minstrel troupe by himself. A crowd had gathered. They came from all parts of the lobby; they deserted the dining-room; they came in from the street. A policeman rushed in, fought his way partly through the crowd, could get no farther, came out and turned in a riot call. A dozen policemen finally managed to get through the crowd, reach Schaefer and put an end to his one-man minstrel show.

That night the hotel management served notice that the next occurrence of this kind would mean that the team would be barred from the Planters in the future.

(Copyright, 1926, in the United States and Canada by North American Newspaper Alliance. All rights reserved.)

INDIANS TAKE SHORT WORKOUT

(Continued from Ninth Page)

New Mexico, and although the Zunis are not in the best of condition this problem will be fairly definitely determined Saturday. Thomas Humphrey, the great Sherman runner, is the man whom all the other Indians are out to beat, and as Humphrey is the outstanding favorite to lead all classes to the tape any Indian who leads him will probably walk away with the grand prize.

Amasoli Patasoni, the most famous of the Zunis, attracted much attention yesterday. He is the smallest of the team and is the only one who can speak or understand English. While attending Haskell University in 1919 he defeated Joie Ray at Convention Hall, Kansas City, in a one-mile race. Patasoni said yesterday that the time of this race was 4:15, so it is seen that he is a real runner. He made the American Olympic team in 10 000 meters in 1920. Spraining an ankle on board ship he competed anyway and finished seventh in a race in which six places scored points. Paavo Nurmi was the winner. Coming to Pasadena in 1921, Patasoni defeated Charley Hunter, now coach of the Olympic Club, for the National Junior A.A.U. five-mile championship.

OWENS TO BOX CLIFFE

[BY A. P. NIGHT WIRE]

SEATTLE (Wash.) Jan. 20.—Ernie Owens, Los Angeles light-heavyweight, has been matched with Roy Cliffe of Courtney, B. C., for a six-round bout here next Tuesday, Nate Druxman, promoter, announced here today.

INTRODUCING COAST LEAGUE NEWCOMERS

BY CHARLES J. FOREMAN

Charles G. Thomas, first baseman, Portland; born, Portland, Or., August 4, 1905; height, 5 feet, 10 inches; weight, 160 pounds; bats left-handed; throws left-handed.

Clubs in 1925—Waterbury and Pittsfield, Eastern League. First engagement—Tacoma, Pacific International League, 1922.

Clubs since then—Portland semi-pro teams, 1923; trial with Beavers, spring, 1924; Waterbury, 1924, 1925; Pittsfield.

1925 record—games, 148; at bat, 605; runs, 74; hits, 185; doubles, 16; triples, 4; home run, 1; sacrifices, 16; stolen bases, 9; batting average .306.

POMONA TRACK MARKS BROKEN

Three Records Go by Boards in Intramural Meet

Old 300-Yard Time Bettered by Speedy Freshman

Shot Put, High Jump Events Bring Out New Marks

[EXCLUSIVE DISPATCH]

POMONA COLLEGE, Jan. 20.—Three new records were established by freshmen track stars here today in the second day of the annual Pomona College Intramural track and field meet which is being conducted for the entire week under the supervision of Coach Bob Strehle.

The first record to fall went to Jimmy Oliver, former Claremont high sprinter, who copped the 300-yard dash in the fast time of 33 and 7-10 seconds. The former record of 34 seconds was made last season by Don Harrison, who placed fourth today. Corwin, who was credited with some nice quarter-miles at Puente high last spring, placed second to Oliver while Chuck Petty pulled up to third place. Petty ran at Fullerton High last year. Harrison was fourth and Cliff Winn fifth.

Walt Smith, former Hollywood High star, who was expected to furnish Oliver with a close race today, was forced to drop from competition due to a sore leg muscle.

Smith came to the front in another event, however, when he won the sixteen-pound shot put with a toss of 36 feet. Clark placed second, Shannon, third, and Russell fourth. The former record of 31 feet, 7 inches was established last season by Dick Badham. Walt Shannon, former Redlands High star hurdler, tied with Vredenburgh for a first place in the high jump. Both men cleared the bar at 5 feet, 8 inches. Dick Bell, a good prospect for the Sagehen varsity, held the former mark of 5 feet, 7 inches.

The Intramural meet is drawing a big crowd of fans every day to the Sagehen oval and several exciting races always result between the contestants. The next events will be the 660-yard run, the 120-yard low hurdles and the broad jump. Varsity and freshmen lettermen are barred from competition in the meet.

OBSERVATIONS

BY THE INNOCENT BYSTANDER
BILL HENRY

AMONG other things that have been said for and about Mr. H. Red Grange, it must be admitted that the auburn-haired iceman and touchdown manufacturer certainly gave the boys and girls something to talk about. All the football writers and all the other writers and a few who don't really write, but merely assemble words, have told the world what they think of him, of George Wilson, of professional football and of a whole lot of other things. On top of that, a large number of persons, not employed by newspapers, but bursting with suppressed excitement and desiring to give birth publicly to their thoughts on the subject, are writing letters to the editor of this column and, presumably, to the editors of all the other columns in this fair city. That being the case and being somewhat muscle-bound in the cerebellum today, we have decided to turn our valuable column over to the volunteers.

• • •

D. D., who drops us a line every once in so often, says, "Football more than any other game, is a game of psychology. The playing of Notre Dame against Stanford, when the mighty Nevers was hammering the light Notre Dame line, the playing of the famous Red Harold of Illinois against Pennsylvania, the strongest defensive team in the East, shows the difference between college and professional football. In professional football when the heavy fullback hits the light line he goes through. In college football the light line stiffens and holds in the shadow of its own posts partly because it is well coached, but mainly because it has the spirit that comes from fighting for something besides the almighty dollar." Well, there's something in what our correspondent says, all right.

• • •

Next we hear from H. H. Swisher, who once pushed the boys in the Big Ten around as a Purdue player when Purdue was pushing people around instead of vice versa. He says, "George Wilson is an exact duplicate of George Gipp, the famous Notre Dame player of half a dozen years ago, who died of pneumonia. Wilson runs and cuts in just as this famous player did and, in my opinion, Gipp was one of the greatest backs that Notre Dame ever had, not excepting the Four Horsemen. The Bears were certainly a team of finished stars and their forward passing was of a snappy kind very seldom seen in college games." Very true.

• • •

Then there's F. Oot Ball, who sounds like he might be related to the late Ook Wat. "Grange is the better box-office attraction, but Wilson is the better punter. Grange receives top mention running back punts and he and George are even in the passing part of the game, George being the better passer, while Red also shines as a receiver. Wilson is superior in line-plunging and on defense and likewise has a slight edge as an end runner, due to his combination of speed, elusiveness and battering-ram tactics. Red is high man in broken-field running. Wilson can carry the ball four times to Red's one. Of the two, Wilson is the more versatile and constitutes the bigger threat and, in my opinion, at least, is the better player. Yours for good professional football."

• • •

And then a little sweet-scented bouquet for yours truly from an anonymous admirer — "Do you feel very proud of your style of criticism of yesterday's ball game? What a very different style would have been shown if the other side had won. Give every one their due, but not at the expense of another. One has to feel ashamed to send the paper back East—such a pitifully small, contemptible spirit has it shown—the usual nasty jealousy of the West toward the East." We thank you.

PLAN $10,000 PLAY AT SAN FRANCISCO

[BY A. P. NIGHT WIRE]

SAN FRANCISCO, Jan. 20.—The San Francisco midwinter open golf tournament will be played here this year on December 27, 28 and 29 and plans are under way to offer a $10,000 purse for the event, Russ Conroy, secretary of the Professional Golfers' Association of Northern California, announced today.

The public will be invited to subscribe to the purse under a plan which would enable each contributor to view the play as a spectator.

SQUASH STARS TO GO EAST

Dick Hinckley, Tom Gallery, David Butler, George L. Eastman, Frank Borzage and several more squash stars of the Hollywood Athletic Club may take a trip this summer on a tour of the eastern cities giving squash exhibitions at all the athletic clubs if a plan now before George L. Eastman works out.

Squash is the sensation of the Pacific Coast, but it is not played to any amount back on the Atlantic seaboard. The game was originated by George L. Eastman and he got the A.A.U. to adopt the sport. If the plan works out the squash team will leave with the track team that will compete in the National A.A.U. track meet to be held in Philadelphia July 3, 4 and 5.

MAT SHOW CREATING INTEREST

Ad Santell Arrives Here Saturday for Title Jiu-Jitsu Match

Announcement of the double main event for Lou Daro's wrestling show at the Olympic on next Wednesday night brought much activity in mat circles yesterday and indicates that the world's jiu-jitsu title contest between Champion Ad Santell and Setuzo Ota will prove one of the biggest box office attractions the well-known carnation fancier has ever shown here. The catch-as-catch-can battle scheduled between Jack Sampson and George Kotsonaros is also a bout that will carry considerable weight with the fans.

Santell will arrive in Los Angeles Saturday and will train for the match at the Manhattan gymnasium. Ota is doing his work at the Y.M.C.A. on San Pedro street and is attracting huge crowds of his countrymen each evening.

The Sampson-Kotsonaros tilt has engaged the fancy of the fans because of the work of both men last Monday night in their matches. Sampson lost to John Pesek but only after an hour of the roughest mat battle ever seen in Southern California. The Canadian giant went all the way through the book of rules and then began on his own brand to escape the punishing grips of the Nebraskan.

Kotsonaros is afraid of the rough going and if Sampson attempts the same things he did to Pesek he is not likely to get out in as good condition, because win, lose or draw, Kotsonaros doesn't evade a fight either on or off the mat.

Daro completed his card yesterday by adding Al Baffert of France, and Chris Michaels to the card as the curtain raiser.

COUNTY TENNIS LOOP IS FORMED BY CLUBS

The Los Robles Tennis Club and the Whittier Tennis Club are both members of a county tennis league, which has just recently been formed. Many other members are joining the county league and it is expected that within a week the membership will include every county tennis club.

MISS LESTER COPS RA

Speedy Filly Wins Four-and-a-Half-F in Fast Times; Easter Bells Takes S

[EXCLUSIVE DISPATCH]

TIA JUANA RACE TRACK, Jan. 20.—Miss Lester [illegible] of the field of eight of the fastest platers here this afternoon the four-and-one-half-furlong sprint, sixth and feature afternoon's program. The speedy filly from the Riddle covered the distance in :53⅘. Easter Bells got the place

Announcement of the full list of horses which to date have been declared out of the Cofroth Handicap was made today. Those who will not appear for certain at this time are: Bolto, Bonhomme, Bonnie Omar, Harpenden, Jack Fairman, Master Charlie, Zeus II, Skivesdale, Cockrill, Liholiho, Manifold, Doc Horn and Little Celt. Today's results:

First race, five furlongs: Wild Theodora (Cross) won; Private Post (West.) second; Bloomer (Sirvia,) third. Time 1:01 2-5.

Second race, six furlongs: Lookdale (Bush) won; Tehahama Girl (Ross,) second; Clear (Whitacre,) third. Time 1:13 2-5.

Third race, five furlongs: Old Bloo (Clark) won; Wellock (Statham,) second; Admis (Burns,) third. Time 1:01 4-5.

Fourth race, five furlongs: Black Sand (Mundon) won; Cosmia (Sirvia,) second; Little Hope (White,) third. Time 1:01 2-5.

Fifth race, mile and 70 yards: Smiling (Sirvia) won; Zing (Bush,) second; Dunsflasher (White,) third. Time 1:45 2-5.

Sixth race, four and one-half furlongs: Miss Lester (Pelzner) won; Easter Bells (Mundon,) second; Buck Pond (Wallis,) third. Time :53 4-5.

Seventh race, five and one-half furlongs: Dorsea (Wallis) won; Rose Doyle (West.) second; Betty Maloney (Baker,) third. Time 1:06 4-5.

Eighth race, one mile: Royal Oak (Schaefer) won; Bright Idea (Cross,) second; Wood Lake (B. Fisher,) third. Time 1:39 4-5.

HELEN UPSETS ENGLISH STAR

(Continued from Ninth Page)

absent, and only once did she fail to get her service in.

SUZANNE BUSY

Meanwhile, Suzanne Lenglen, the great rival of the American girl champion, was having a busy day on the courts. She played in the women's doubles paired with Mlle. Viasto, and in the mixed doubles with Jacques Brugnon, winning both matches with ridiculous ease.

At present Mlle. Lenglen appears to be in much better form than Miss Wills. She has been playing steadily for six weeks, while the California girl had not touched a racket for the same length of time until last Monday. The experts agree that if Susanne and Helen were to meet tomorrow, the American champion would have little chance of victory. However, two weeks of hard tournament play should improve Miss Wills's game tremendously, and a match between the two great rivals, which now seems assured in early February, should prove a sensational battle.

While Mlle. Lenglen was playing today, Miss Wills, inconspicuous in a corner of the spectators' stand, watched her and took notes in a small notebook. There was much to write about, for she saw Suzanne at her best.

"What do you think about her?" Miss Wills was asked after her rival's two matches.

WONDERFUL PLAYER

"She is really a wonderful player," was the reply. "I have seldom seen such tennis."

The two champions did not meet off the courts today although both were seen chatting in groups near each other.

The detailed scores of the Wills-Saunders match today are:

Miss Wills	4	6	6	3	6	4	4	6	—6—4
Miss Saunders	3	2	4	6	3	6	2	3	—3—4
Miss Wills	6	4	4	6	4	6	4	6	—4—1
Miss Saunders	4	6	2	1	6	2	1	6	—2—3

FAVOR MANUAL IN CAGE RACE

(Continued from Ninth Page)

with Breer and Faulkner as the Romans' chief point-getters, and Christensen and the Perce brothers doing the same honors for the Orange and Black.

The other games on for tomorrow bring together Jefferson and Polytechnic in the Mechanics' gym, and Franklin and Manual at the Toiler court. Poly is a slight favorite over the Democrats, while Manual is expected to run wild at the expense of the Kiteflyers. It will be Polytechnic's final league game of the season.

TODD DEPRIVED OF TITLE

[BY A. P. NIGHT WIRE]

LONDON, Jan. 20.—Roland Todd, the middleweight boxer, who now is in the United States, has been deprived of his championship title by the British Board of Boxing Control. It is asserted that he has refused to accept justifiable challenges during the last three years.

Oilers Clash With Rich Squad T

The Palais de Glace rink team which became a sensation with its victory over the Culver Club Monday night, when it [illegible] Richfield Oil Athletic Club, Melrose avenue ice rink.

Sammy Larkin promises to put up a tournament it needs to prove. Whereas the Culver team two-thirds of the game its mainstay, Lloyd Cook, field outfit will be in strength tonight. Ray at goal, Quinn and Howard for defense, Lawrence at center forward of genuine stars in the wing positions to [illegible] Irvin, Jones and [illegible]

The Palais de Glace, on the other hand, has at command a strong squad with [illegible] Irving, Baker and [illegible] mainstays and if [illegible] continue the form [illegible] played Monday, the [illegible] taken care of with [illegible] ciency. Its chief [illegible] will be Tom Mussey's [illegible] guarding.

LASKER IN RETIRE

Edward Lasker, [illegible] holder of the [illegible] championship, will make [illegible] City his home in the [illegible] has

[...]al Team League

[...]LESTER COPS RACE

[...] Wins Four-and-a-Half-Furlong E[...] Times; Easter Bells Takes Second

[EXCLUSIVE DISPATCH]

[...]ACE TRACK, Jan. 20.—Miss Lester proved [...] of the fastest platers here this afternoon [...] half-furlong sprint, sixth and feature race [...] The speedy filly from the Bedford Farms [...] in :53⅘. Easter Bells got the place and [...] the full list of [...] have been [...] the Coffroth [...] today. Three [...] for certain at [...], Bonhomme, [...]rpenden, Jack [...]harlie, Zeus II, [...], Liholiho, [...] and Little [...]

Oilers Clash With Rink Ice Squad Tonight

The Palais de Glace ice [...] team which became an [...] sensation with its spectacular [...] tory over the Culver 100 Per [...] Club Monday faces its big test [...] night, when it meets the power[ful] Richfield Oil Athletic Club at [the] Melrose-avenue ice rink.

Sammy Larkin's Richfield [...] promises to put up all the [...] ment it needs to prove [...] Whereas, the Culver team [...] two-thirds of the game w[...] its mainstay, Lloyd Cook, the [...] field outfit will be out [...] strength tonight, with Tom [...]ray at goal, Galbraith, [...] and Howard for defense, [...] Lawrence at center and a [...] of genuine stars to alternate [...] the wing positions in Larkin, [...] Irvin, Jones and Dummy [...]

The Palais de Glace, on [the] other hand, has an extraordinary [...] strong squad with Morris, [...] Irving, Baker and Huffman [...] mainstays and if Cantillon [...] continue the form at goal [...] played Monday, the net w[...] taken care of with complete [effi]ciency. Its chief obstacle to [...] will be Tom Murray's wizard [...] guarding.

LASKER IN NEW Y[ORK]

Edward Lasker, several [...] holder of the western chess [cham]pionship, will make New [York] City his home in the future. [He] has joined the Manhattan [Chess] Club.

[...]SETS [...]H STAR

[...] Ninth Page)

[...]nce did she [...]rice in.

[...]BUSY

[Suza]nne Lenglen, the American [...]having a busy [...] She played in [...] paired with [...] the mixed [...] Brugnon, [...] with ridicu-

Lenglen ap[...] better form [...] she has been [...] six weeks, [...] girl had not [...] for the same [...] last Monday. [...]at if Susanne [...] tomorrow, [...]mpion would [...] victory. How[...] hard tourna[...] improve Miss [...]dously, and a [...] two great ri[...] are assured in [...] prove a sen-

[...]ngien was [...] Wills, in[...]ormer of the [...] watched her [...] small note[...] much to [...] the saw Su-

[...] about her?" [...]ed after her

[...]PLAYER

[...]nderful play[...] "I have sel-[...] did not meet [...]lthough both [...] groups near [...] of the Wills[...] are:

[...]NUAL [...] RACE

[...] Ninth Page)

[...]lkner as the [...] getters, and [...] Perce broth[...] honors for th[...]

[...] on for to[...] Jeffer[...] in the [...] Franklin [...] roller court. [...]vorite over [...]le Manual [...] will at the [...] It [...] final [...] season.

[...] OF TITLE [...]

[...] 20.—Roland [...]t boxer, who [...] States, has [...]hampionship [...]oard of Box[...] rted that he [...]t justifiable [...] last three

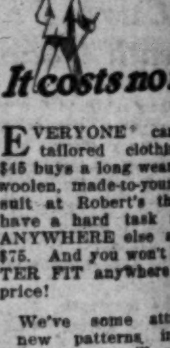

EVERYONE can a[fford] tailored clothing [...] $45 buys a long wearing [...] woolen, made-to-your [measure] suit at Robert's that you [...] have a hard task matching [...] ANYWHERE else at $65 [or] $75. And you won't get BET-TER FIT anywhere at ANY price!

We've some attractive new patterns in this week that will go like "hot cakes." Come in early—before the choicest patterns are gone. Prices start at $45.

Robert's

Tailors and Designers

446-448 S. Spring St.

HOLLYWOOD LEGION STADIUM [FRI]DAY [...] BOXING

VERNON COLISEUM NEW LOCATION 39 ARCADE MAIN TICKET OFFICE NEW TELEPHONE TRINITY 9896

MONTGOMERY BROS.
Los Angeles' Oldest Jewelers
7th Street at Hope

[N]evers Controversy is Aroused

[J]AMES AUSTIN DEFENDS CARD STAR'S ABILITY

[Dec]ries Prediction That Former Grid Player Will Not Find Success With Browns

[EXCLUSIVE DISPATCH]

[S]ANTA ANA, Jan. 20.—The dander of that celebrated [son] of Laguna Beach, Mr. James "Pepper" Austin, is roiled. [Ja]mes Austin, scout, coach and right-hand man of George [...] plenipotentiary of the St. Louis Browns, is on the war-[path]. He demands to know by what right under the holy sun [Ha]rry Grabiner, secretary of the Chicago White Sox, [asser]ts that Ernie Nevers, blonde behemoth of Stanford [foot]ball teams and this year's All-American fullback, will not [make] good as a professional baseball player.

[Au]stin, be it known, enjoys [a] [...] interest in the future [...] of the widely-known Mr [Nevers]. It was largely on the ad[vice of] Austin that the Browns re[...] some $5000 from their cof[fers] [and] paid Nevers for signing [a] baseball contract. Sis[...] [has] been tipped off that Nev[ers] [...] considerable of a ball [player]. He telegraphed Austin [...], the message reach[ing] "[...] him" in Santa Ana. [...] as to the ability of [Nevers] as a baseball player," [...] said. Now Austin had [seen him] play basketball and [...] but he never had the priv[ilege] [of see]ing the big blonde on [the ball] field. His investiga[tions] [...] convinced Austin that [he is] a real big league pros[pect]. He wired his boss some[thing like] this: "Nevers has the [makings] of a real star, sign him [...]"

[A few days] later, dispatches were [...] that Nevers was the [property] of the St. Louis club. So [when] Mr. Jim Austin becomes [...] disgruntled when [someone] predicts that Nevers will [be a] lemon. "Where does he [get that] stuff," Austin blazes. [What does] he know about Nevers? [Why not] give the kid a [chance to] prove what he can do? [If he] fails, then there'll be [plenty of] time to give him the bird [...] so foolish for signing [...]

"Hot Stove" Stars Enjoy Biggest Days

BY AL DEMAREE
(Former Pitcher New York Giants)

That great American institution, "The Hot Stove League" is now in session in every city and hamlet in the country.

The ball players who hibernate in the small towns during the winter months are knocking 'em dead with tales of their exploits during the summer. And the fans are memorizing the batting and fielding averages of their favorites and predicting the pennant winners of 1926.

"Poll" Perritt, the old Giant pitcher, and Bobby (Braggo) Roth of the Yankees, were the best hot stove league story tellers I ever ran across. Perritt used to tell one yarn about when he was pitching against "Honus" Wagner. "Wagner hit a line drive right between my legs," claims Poll, "and he hit it so hard that the center fielder in deep center caught it on the fly." And that was before the arrival of the lively ball.

Roth used to hit more home runs every winter than Ruth could hit in a lifetime.

[Copyright, 1926, Publishers Syndicate.]

[Ad]ams Knocks [Bu]ck Curtis in [Se]venth Round

[...] Adams achieved the well-[nigh] impossible when he [knocked] out Buck Curtis in the [seventh round] of a scheduled ten-[round bout] at the Wilmington [...] tonight. It was the first [time in the] career of the popular [...] puncher that he had [been stopped]. A hard right to the [...] did the trick.

[...] had previously dropped [...] twice in the second round [...] counts.

[...] Sandes and Ed Sheppard [...] rounds to a poor draw [in the semi]-wind-up. Joe Camp[bell, Navy] welterweight cham[pion, ...] with Joe Dusweese in [...] Vic Baker knocked [...] Ferguson with a right [...] in the first round of [the] [...] bout. Ferguson was [...] but the referee stopped [the bout] when it was clear he [...] no further punish[ment]. [...]rowley Anderson and [...], heavies, battled in [...] Anderson getting the [decision].

ZORILLA, FLANNIGAN TANGLE AT PASADENA

Santiago Zorilla, the Panama Kid, meets Patsy Flannigan in the Pasadena Armory main event tonight. The classy bantams will clash over the ten-round route in what promises to be a torrid struggle. The semi-wind-up brings together two fast lightweights, Sailor Carter and Euel Paul, in an eight-round go. In the other bouts Stanley Thompson and Young Hinds, heavyweights, tangle in a six-round scrap, while a four-rounder between Art Williams and Johnny Laudenback, 140-pounders, opens the show.

[...]CAN CYCLISTS [FINISH LE]NGTHY CONTEST

[BY THE ASSOCIATED PRESS]

[...], Jan. 20.—The Ameri[can team of] McNamara and Horan, [...] victory in the in[...] six-day bicycle race, [...] tonight. They cov[ered ...] miles, 691 yards and [...] 900 points.

[HU]DKINS LOSES PRESTIGE

[Ace] Top-heavy Favorite to Win From Schaeffer in Hollywood Feature Tomorrow

[Sentim]ent in cauliflower alley changed yesterday in the Hudkins-[Schaeffer] fight at Hollywood Legion Stadium tomorrow night. Ace [is a] top-heavy favorite. Some of the boys are claiming that [Frankie has] a tough fight to get the decision.

[The] [...] bill is one that [should] bring the fight fans out [...] event with Hudkins on one end is sure to be a big attraction. Tom Gallery backed up the top shot with some mighty good boys. The six fighters on top need no introduction to the Los Angeles fight fan—Ace Hudkins, Frankie Schaeffer of Chicago, Ad Allegrini, Sailor Liston, Joe Salas and [...]. This array of talent [...] four preliminary fighters [...] Hollywood's best bets in [...]

[...] the smoke of the bat[tle] [...] away tomorrow night [...] are going to try and persuade Hudkins to fight Sammy Mandell. This fight would bring Hudkins into the spotlight quicker than anything else. Hudkins has got to beat some of the "Big Ten" named by Tex Rickard as the best lightweights in the country. Tex left his glasses off the night he made his selections as he couldn't see any of the Pacific Coast lightweight.

Frankie Schaeffer has a great chance to get in the big douh if he beats Hudkins. One way to get a big shot is to fight Ace Hudkins and give him a battle. The name of Hudkins makes the dollars roll into the box office.

The box-office barometer at the Hollywood Legion Stadium points to a big house. The fights look good and fight fans want to compare Hudkins with Sammy Mandell. Sammy gave Teddy O'Hara a nice going over last Friday night and some think that he would have a tough time cuffing Ace Hudkins around.

[...]P NET SQUADS HOOK UP

[...] Isenhuth's Holly[wood High] School tennis team will [...] the Los Angeles High [...] courts this afternoon [...] Poli-Life will meet [...] in a series of practice [...] [...] team has a classy [...] built around its only [...] Dwarkings, rated one [of the best] juniors in the section. Supporting Dwarkings will be Palmer, Stephens and Robins, all of whom are capable racket wielders.

Los Angeles will depend upon the only two veterans of the court in the institution, Capt. Jack Phillips and Rex Goodcell, a classy pair of court stars who combine to make one of the best doubles machines in the Southland. Mel Sheldon and Tom Elliot will complete the Roman line-up.

HOLLYWOOD SQUAD IS IN SHAPE

Movie City Soccer Outfit Anxious to Beat Mercuries for League Lead

The Hollywod A. C. soccer team will endeavor to assume the role of league leader and displace the Mercuries when these teams clash in the second game of a scheduled duoble-header at Loyola Field on Sunday afternoon. These clubs are bitter local rivals and the seating capacity at Loyola is expected to be taxed to the limit for this engagement.

The chances of the Mercuries retaining their championship laurels are not any too bright, for there are several teams in the loop that are right on their heels, and foremost among these is Hollywood A. C.

The game next Sunday marks the second time this season these teams have met. Previous to their last meeting Hollywood was leading the loop two points ahead of the Mercuries. Now the situation is almost reversed, for the Mercuries are ahead by one point. The clubmen emerged victorious from their last encounter with Hollywood after an exceptionally hard-played game. Hollywood desires revenge, and it would not be surprising if they get it.

Crowding the feature game very closely for honors will be the battle between the Scots and the Sons of St. George elevens. These teams are within striking distance of the leadership and both are naturally anxious to remain in that position until the opportunity presents itself for a crack at the top rung.

The first game starts at 1 p.m. and the second will start at 3 p.m.

SENCIO LOSES TO LA BARBA

(Continued from Ninth Page)

then winding up gloriously as mentioned.

Fidel started out in snappy fashion, landing eight clean punches to three for Sencio in the opening round. Most of the blows were directed at the head although an occasional left went to the stomach. Fidel also took the second by a slight shade. He began to lay back in this round.

Sencio took the nod in the third when he threw rights to the head one after another, while La Barba attempted to counter-punch without much success. The fourth was even, with La Barba's counter working a bit better.

SENCIO FORCES

The fifth and sixth went the way of the two previous rounds Sencio piling in and forcing the fight, with La Barba warding off the Filipino's flying gloves and replying with snappy lefts and rights. Sencio stepped back and waved his arms to "come on in and fight," much to the delight of the gallery, which was beginning to take objection to the title-holder's antics.

The seventh went to Sencio, who continued to plow right in after his rival. The eighth was Sencio's but in the ninth the champion scored by a wide margin. Sencio was wide open for left and Fidel tossed in plenty.

Sencio cut La Barba's eye in the tenth round and had his opponent hurt from a volley of lefts and rights to the head and a smashing left to the stomach.

Sencio, with a possible victory in sight, was a young whirlwind in the eleventh chapter and took that. Fidel's eye was in bad shape, and he was having trouble in watching the flying Filipino.

The twelfth, however, was all La Barba. His eye did not bother him, and he sailed right in. He rocked Sencio with a left, and added a volley of lefts and rights to the head. La Barba was fighting hard. He knocked Sencio into the ropes, and the Filipino's eyes turned glassy. He continued to smash his opponent until the bell. The Filipino tired under the effect of the extra long fight and his early efforts, together with Fidel's terrific punches.

BATTLE TO DRAW

Alkie Akol and Benny Furrell, a pair of midget Filipinos, tossed all manner of punches for six rounds without either being able to gain an advantage, and the affair was called a draw. Both smashed and banged at top speed throughout the entire six cantos without let-up, and the referee was forced to extreme exertions to pry them apart when the bell rang to end the scrap.

Danny McCoy and Phil Harris furnished a draw in the second bout. McCoy cut his opponent's left eye in the first round, and also floored him for seven counts, but Phil came back strongly throughout the remainder of the bout and earned an even-stephen verdict.

Bobby LaSalle won from Joe Pimenthal, who substituted for Sailor Martinez, in the opener. Joseph was floored in the second round with a snappy right to the chin, and was slightly woozy in the third, but managed to display enough agility in that same canto to poke one to his rival's midriff, doubling him up. LaSalle won on points, however.

SPAR COPS VERDICT

Jack Spar punched Alex Hart about the body often enough to get the verdict from the former Philadelphian in the six-round semi-wind-up. Jack started out from the first on the body attack and had Hart badly tired at the finish.

A new innovation was started after this fight, when the management announced a five-minute intermission before the main tangle to give the fans a sort of "seventh-inning" rest.

HUSKIES NET LARGE SUM FROM CONTEST

[BY A. P. NIGHT WIRE]

SEATTLE, Jan. 20.—The University of Washington netted $23,000 from the football game New Year's Day with the University of Alabama at Pasadena as part of a tournament of roses.

Figures published today gave the total receipts as $149,000; the cost of putting on the game, exclusive of team expense $17,000; rental of Rose Bowl, at Pasadena $57,000; each to universities of Alabama and Washington $37,000; cost of trip to Washington $14,000.

SHIPPING and Los Angeles Harbor NEWS

DOLLAR RUMOR AFOOT AT PORT

Company to Move Local Base of Operations

Tract at Long Beach Harbor to be New Home

Frequent Visits of Official Held Significant

That the Dollar Steamship Company is casting friendly glances at Long Beach as a future terminus for its varied shipping services in preference to Los Angeles Harbor, was a rumor circulated at the port yesterday, following another visit here of R. Stanley Dollar, vice-president and general manager of the San Francisco line.

It is known that the Dollar company owns a large acreage of extremely valuable property on the water front at Long Beach, and statements have been credited to Dollar officials in the last year that they intended to make active use of their holdings, once Long Beach developed her port.

The latter is rapidly coming to pass, and by the middle of the approaching summer, according to estimates, a deep-water channel will be opened directly between Long Beach's inner harbor and the sea. By May, according to dredging contracts under way, the Cerritos channel also will permit deep-water traffic between Long Beach and Los Angeles harbors and thence to sea.

Ostensibly, Mr. Dollar's visits here have been concerned with his trans-Pacific line, which operates five liners to the Orient out of San Francisco. One theory is that Dollar plans to have the vessels call here inbound after stopping at San Francisco. Shipping men, however, doubt this, averring that the Dollar globe-circlers which call here, are sufficient to care for any passenger and freight business originating here for the Orient.

Mr. Dollar has been in Southern California four times in as many months and it is declared significant that he has devoted much of his visits to Long Beach and Los Angeles proper, and little time to Los Angeles Harbor.

The line's present terminus is at Berth 232-A, where all of the world-girdling liners and the intercoastal and off-shore freighters dock. The line pays revenues of $1000 to $1500 monthly to the city of Los Angeles for the berthing permit, which, however, is revokable at any time. The berth is said to have been entirely satisfactory to line officials, and was assigned them as their preference over two or three other locations offered them.

CONTRACT FOR TRANSIT SHED LET AT HARBOR

The Harbor Commission yesterday awarded to the Lynch Construction Company the contract to construct a transit shed on the 1000-foot pier at berths 230-A and B, at a cost of $123,980, or $11,000 under the harbor engineer's estimate.

The structure will cover the major portion of the pier, will be 123 feet wide, one story in height and of steel and corrugated iron, with new type rolling doors, expected to save the city $15,000. Construction is expected to start early in March.

The new pier shed will be the fourth in the series, known as the Union Pacific terminals, erected by the city.

The commission also appointed a committee to inquire into declared presentation promises of a municipally owned ferry and into needs of an improved ferry system. Clyde Leech, the board's attorney, offered an opinion that the promises made to San Pedro seventeen years ago are not legally, but probably are morally binding. The franchise of the San Pedro Transportation Company to operate the team ferry across the main channel will expire December 1, next.

The commission also voted to select three real estate dealers familiar with water-front values to reappraise the city's harbor properties to give a basis on which to readjust harbor department rentals.

Total increases of $120 in salary were also granted by the commission yesterday to a number of its employees who received less than was paid for similar work in other city departments.

In connection with its plan to co-operate in forming a standard compensation scale for all city and county employees, the commission yesterday fixed the maximum number of persons that the general manager may employ and their salaries.

Recommendations of Engineer Nicholson that a new concrete bulkhead be installed at a cost of $20,800 under the pier now rented to the Wrigley Transportation Company as a terminal for its Catalina steamers, was approved. It will replace an old wooden bulkhead now decayed.

The local fishing boat Eagle was rammed on her port quarter and sunk off the Los Angeles breakwater at 2 a.m. yesterday by the fishing tender Grant of San Diego and the four members of the ill-fated craft were in the water twenty minutes before being picked up by the Grant. The boat later was raised by the tug Salt and towed to Garbutt & Walsh's yards for repairs. The Eagle is owned by Roy Crapo of San Pedro; the Grant by the Star and Crescent Company of San Diego.

Forty or fifty of the larger vessels of the local tuna fleet are reported preparing to sail for Cape San Lucas the middle of February to open the local season. Fish from the lower coast have been brought in periodically all winter by half a dozen of the larger boats from the southern grounds, and Japanese refrigerator ships have called occasionally with 100 to 200 tons each trip. Half a dozen of the larger tenders also will proceed to the grounds to transport the catches to local canneries.

Los Angeles Harbor light station on the breakwater will increase its intensity to 500,000 candlepower and reduce the duration of its flash to 0.5 second about March 15, according to information from the United States Lighthouse Service offices at San Francisco.

The globe-circling Dollar liner President Monroe, due here from New York with passengers and freight February 8, has advanced her schedule and will dock the morning of February 7 and sail at noon on the following day. A new schedule also calls for all Dollar vessels in the world service to sail from this port hereafter at noon instead of at 2 p.m.

Half a dozen liners are due tomorrow, including the City of Los Angeles from Hawaii, the Furness steamer Northwestern Miller from Liverpool, Dutch steamer Gaasterdyk from Rotterdam, Admiral Fiske and Harvard from the north and the British motorship Lochgoil from London. Gouverneur Morris, author, and Mrs. Morris, are said to be passengers on the Lochgoil.

Harbor department receipts were $158,621.98 during December, according to reports to the Harbor Commission yesterday. This compares with $123,450 in December a year ago. Wharfage of $70,656 and pilotage fees of $15,176 comprised the month's larger items of revenue.

The old trans-Pacific windjammer Olympic, formerly owned by Crowley interests, has been sold by J. M. Anderson to the Hermosa Amusement, and is en route to Southern California from San Francisco. Her masts are shorn and she is expected to be used either as a pleasure fishing barge or in some motion-picture work.

SHIPPING

PORT INDEX

OUTER HARBOR DISTRICT

Berth Nos.

55-55—Outer Harbor Dock and Wharf Company.
57—E. L. Kreider.
58—Municipal High Density Cotton Compress.
59—Mexican States Line (McCormick & McPherson.)
58-60—Reigh Steamship Line, Furness Line.
70-71—Pan-American Petroleum Company.

SAN PEDRO DISTRICT

73—Southern Pacific slip.
74-76—E. K. Wood Lumber Company.
81-82—Southern Pacific wharf, south of Fifth st.
86-87—Southern Pacific wharf, south of Fifth st.
88—First-street wharf.
90—Swayne & Hoyt, Inc., L. A. Dispatch Line.
94—Marine Engine Works.
95-96—Kerckhoff-Cuzner Mill & Lumber Company.
97-101—Standard Oil Company.

WEST BASIN DISTRICT

105—L. A. Lumber Products Company.
108-109—Los Angeles Shipbldg. & Dry Dock Co.
118-120—Associated Oil Company.
121-123—San Pedro Lumber Company.

WILMINGTON DISTRICT

150-151—Union Oil Company.
152-154—Pacific Steamship Company, Admiral Line, Panama-Pacific Line.
155-157—Los Angeles Steamship Company, United American Line.
158—Williams Line.
159-160—Struthers & Barry, Inc., Transmarine Corp.
165—Julian Petroleum Corporation.
167-168—Shell Company.
173—California Petroleum Corporation.
175-176—American-Hawaiian Steamship Company.
177-178—McCormick Steamship Company.
181—Municipal Oil Loading Wharf.
184-185—Catalina Terminal.
187—C. J. Lehman, Vegetable Oil Company.
188—Panama Mail Steamship Company, Garland Line.
189-191—Morton, Lilly & Co.
194—Municipal Stockyard.
195-197—Charles R. McCormick Lumber Company.
198-199—L. W. Blinn Lumber Company.
200B-200H—Consolidated Lumber Company.

TERMINAL ISLAND DISTRICT

214-217—Petroleum Export Company.
222-225—Hammond Lumber Company.
230A—Dollar Line.
230E—General Steamship Corporation.
232-233—Crescent Wharf and Warehouse Company.
232?E—Luckenbach Steamship Co. (westbound.)
232H—Luckenbach Steamship Co. (eastbound.)
234—Hercules Oil Co.
236—Gilmore Oil Co.
239-240ABC—General Petroleum Corporation.
240-XYZ—Bethlehem Building Corp.

CARGO ARRIVALS AT THIS PORT

WEDNESDAY, JANUARY 20

U.S.S. ARIZONA, from San Francisco, 8 a.m.
Steamer KATRINA LUCKENBACH, Capt. Hayes, from San Francisco, 6:30 a.m. General cargo for Luckenbach Line.
British tanker CORBIS, Capt. McNabb, from Balboa, 6:40 a.m. To load oil for Anglo-Saxon Petroleum Company.
U.S.S. ALTAIR, from San Francisco, 7:35 a.m.
U.S.C.G. VAUGHAN, from sea, 9 a.m.
Steamer S. A. PERKINS, towing barge DAYLIGHT, Capt. Ferver, from San Marcos Island, 9:30 a.m. With cargo of gypsum for Standard Gypsum Company, Long Beach.
French steamer IOWA, Capt. Currie, from San Francisco, 10:15 a.m. General cargo for French Line. General Steamship Corporation, local agents.
Steamer WEST KEATS, Capt. Reed, from Gray's Harbor, 10:50 a.m. En route to New York with general cargo for California and Eastern Steamship Company.
Steamer HARVARD, Capt. Paulsen, from San Francisco, 11:05 a.m. Passengers and freight for Los Angeles Steamship Company.
British steamer VULCAN CITY, from Vancouver, 11:30 a.m. En route to United Kingdom with general cargo and lumber for Smith & Sons, Ltd. J. C. Moore, agent.
Tanker WARWICK, Capt. Collier, from Seattle, 3:55 p.m. To load oil for Union Oil Company.
U.S.S. destroyer HULL (330) from sea, 4 p.m.
U.S.S. destroyer MAC DONOUGH (331) from sea, 4 p.m.
U.S.S. destroyer SUMNER (333) from sea, 4 p.m.
Tanker TULSAGAS, Capt. Gudderburg, from Ventura, 4:35 p.m. Oil cargo for Associated Oil Company.
Steamer MULTNOMAH, Capt. Swanson, from Portland, via San Francisco, 4:55 p.m. Passengers and general cargo for McCormick Steamship Company.
Steamer CATALINA, Capt. Morris, from Avalon, 5:05 p.m. Passengers and general cargo for Wilmington Transportation Company.
Steamer COVENA, Capt. Michaelson, from Columbia River, 6:20 p.m. Lumber cargo for Hammond Lumber Company.

DUE TO ARRIVE

9 P.M. TO MIDNIGHT

German steamer JUSTIN, from Hamburg. Passengers and general cargo for United American Line. Los Angeles Steamship Company, local agents.
Steamer SUBOATCO, Capt. Hughes, from Newark. General cargo for Transmarine Line.
British tanker GYNERIC, Capt. Raner, from London. To load oil for Bank Line Tank and Transport Company.
Tanker SAMUEL Q. BROWN, Capt. Bengton, from New York. To load oil for Tidewater Oil Company. A. L. Jimson, local agent.
Steamer JANE NETTLETON, Capt. Jacobson, from San Diego. Partial lumber cargo for A. F. Mahoney Company.

DEPARTURES

WEDNESDAY, JANUARY 20

Tanker S. C. T. DODD, Capt. Eib, for Richmond, 2:35 a.m. 65,610 barrels oil for Standard Oil Company of California.
Steamer TRINIDAD, Capt. Leary, for Avalon, 4:40 p.m. Under charter for moving pictures to Fox company.
U.S.S. destroyer HULL (330) for sea, 8:10 a.m.
U.S.S. destroyer SUMNER (333) for sea, 8:10 a.m.
U.S.S. destroyer MACDONOUGH (331) for sea, 8:10 a.m.
U.S.S. ALTAIR, for San Diego, 8:50 a.m.
Steamer CATALINA, Capt. Morris, for Avalon, 10:30 a.m. Passengers, mail and freight for Wilmington Transportation Company.
Steamer RUTH ALEXANDER, Capt. Glass, for Seattle via San Francisco, 11:30 a.m. Passengers and freight for Pacific Steamship Company.
Steamer ADMIRAL FARRAGUT, Capt. Gries, for Portland via San Francisco, 12:25 p.m. Passengers and freight for Pacific Steamship Company.
Steamer HARVARD, Capt. Paulsen, for San Francisco, 4:25 p.m. Passengers and general cargo for Los Angeles Steamship Company.
Steamer TAMALPAIS, Capt. Ahlin, for Eureka, 5:45 p.m. To load lumber for Little River Redwood Company.
Steamer KATRINA LUCKENBACH, Capt. Hayes, for Mobile, 6:50 p.m. General cargo for Luckenbach Steamship Company.
U.S.S. ARCTIC, for San Diego, 7:20 p.m.
Steamer MULTNOMAH, Capt. Swanson for San Diego 7:20 p.m. Passengers and general cargo for McCormick Steamship Company.
Steamer WILLHILO, Capt. Rogers, for San Francisco, 8 p.m. General cargo for Williams Line.

DUE TO DEPART

9 P.M. TO MIDNIGHT

British steamer VULCAN CITY, for United Kingdom. General cargo for J. C. Moore & Co. Called for bunkers.
Tanker R. J. HANNA, Capt. Hansen, for Port Wells. 73,075 barrels of oil for Standard Oil Company of California.
Steamer SAN DIEGO, Capt. Ahlin, for Redondo. Partial lumber cargo for Hartwood Lumber Company. J. Silva, local agent.

CARGO VESSELS DUE TO ARRIVE

THURSDAY, JANUARY 21

Steamer ADMIRAL FISKE, Capt. Sohst, from Portland. Passengers and freight for Pacific Steamship Company.
Steamer HUMBOLDT, Capt. Baughman, from San Francisco. Passengers and freight for White Flyer Line.
Steamer NEWPORT, Capt. Dellegar, from San Francisco. Passengers and freight for Los Angeles Dispatch Line.
Steamer CATALINA, Capt. Morris, from Avalon. Passengers, mail and freight for Wilmington Transportation Company.
Steamer DEPERE, Capt. Miller, from Tacoma via Gray's Harbor. En route to Tampa with lumber for Kraus Brothers, calling for bunkers only.
Steamer DAKOTAN, Capt. Carlisle, from San Francisco. General cargo for American-Hawaiian Line.
British Steamer TROJANSTAR, Capt. [...], from Liverpool. En route to Puget Sound with general cargo for Blue Star Line, Dollar Steamship Company, local agents. Calling for bunkers only.
Steamer THOMAS P. BEAL, Capt. Frostad, from Portland. En route to New York with general cargo and lumber for Isthmian Line. Norton, Lilly & Co., local agents. Calling for bunkers only.
Steamer STANLEY DOLLAR, Capt. Bulger, from San Francisco. General cargo for Dollar Line.
Steamer MINNESOTAN, Capt. Smith, from New York. General cargo for American-Hawaiian Line.
Steamer SIDNEY M. HAUPTMAN, Capt. Foldat, from Portland. En route to New York with general cargo and lumber for Munson-McCormick Line. McCormick Steamship Company, local agent. Calling for bunkers only.
British Steamer ROMANSTAR, from Portland. En route to Southampton with general cargo and lumber for Blue Star Line, Dollar Line, agents. Calling for bunkers only.
Tanker DEROCHE, Capt. Uhren, from San Francisco. To load oil for Union Oil Company.
Tanker K. R. KINGSBURY, Capt. Thomsen, from Richmond. To load oil for Standard Oil Company of California.
Steamer WAHKEENA, Capt. Johansen, from Portland. Lumber for Charles R. McCormick Lumber Company.
Steamer ALVARADO, Capt. Knutsen, from Gray's Harbor. Lumber for Sudden & Heitman.
Steamer CRICKET, Capt. Wehman, from Gray's Harbor. Lumber for Cricket Steamship Company.

CARGO VESSELS DUE TO DEPART

THURSDAY, JANUARY 21

Steamer ADMIRAL FISKE, Capt. Sohst, for San Diego. Passengers and freight for Pacific Steamship Company.
Steamer HUMBOLDT, Capt. Baughman, for San Francisco. Passengers and freight for White Flyer Line.
Steamer NEWPORT, Capt. Dellegar, for San Francisco. Passengers and freight for Los Angeles Dispatch Line.
Steamer CATALINA, Capt. Morris, for Avalon. Passengers, mail and freight for Wilmington Transportation Co.
Steamer DEPERE, Capt. Miller, for Tampa. En route from Tacoma with general cargo and lumber for Kraus Bros., calling for bunkers only.
Steamer DAKOTAN, Capt. Carlisle, for Boston. General cargo for American-Hawaiian Line.
British Steamer TROJANSTAR, for Puget Sound. En route from Liverpool with general cargo for Blue Star Line, Dollar Steamship Company, local agent. Calling for bunkers only.
Steamer THOMAS P. BEAL, Capt. Frostad, for New York. En route from Portland with general cargo and lumber for Isthmian Line. Norton, Lilly & Co., local agent. Calling for bunkers only.
Steamer SIDNEY M. HAUPTMAN, Capt. Foldat, for New York. En route from Portland with general cargo and lumber for Munson-McCormick Line. McCormick Steamship Company, local agent. Calling for bunkers only.
British Steamer ROMANSTAR, for Southampton. En route from Portland with general cargo and lumber for Blue Star Line. Dollar Steamship Company, local agent. Calling for bunkers only.
Freight Steamer IOWA, Capt. Currie, for Bordeaux. General cargo for French Line. General Steamship Corporation, local agent.
Steamer WEST KEATS, Capt. Reed, for New York. En route from Gray's Harbor with general cargo and lumber for California and Eastern Steamship Company. Calling for bunkers only.
British Tanker CORBIS, Capt. McNab, for Balboa. 51,705 barrels oil for Anglo-Saxon Petroleum Company.
Tanker RICHMOND, Capt. Lyons, for San Francisco, 25,000 barrels oil for Richfield Oil Company.
Tanker WARWICK, Capt. Collier, for Martinez. 45,858 barrels oil for Union Oil Company.
Tanker K. R. KINGSBURY, Capt. Thomsen, for Richmond, 76,331 barrels oil for Standard Oil Company of California.
Steamer JANE NETTLETON, Capt. Jacobson, for Puget Sound. Cargo for McCormick Steamship Company.
Steamer DOYLESTOWN, Capt. Nielson, for Seattle. Cargo for Nelson Steamship Company.
Steamer ESTHER JOHNSON, Capt. Jamison, for Gray's Harbor. To load lumber for A. B. Johnson Lumber Company.
Steamer PORT ANGELES, Capt. Johnson, for Miami, Fla. Lumber for Nelson Steamship Company.
Steamer OREGOON, Capt. Sundman, for Gray's Harbor. Lumber for Wilson Bros. & Co.
Steamer POINT ARENA, Capt. Johnson, for Gray's Harbor via San Francisco. To load lumber for Hart-Wood Lumber Company. J. Silva, local agent.

TRANS-PACIFIC MAIL

Following schedule of sailings is provided by the Los Angeles postoffice:

January 23, from San Francisco. Mail for Honolulu, Yokohama, Kobe, Shanghai, Hongkong and Manila.

January 27, from San Francisco. Mail for Papeete, Rarotonga, Wellington and Sydney.

January 27, from San Francisco. Mail for Honolulu.

January 27, from Seattle. Mail for Yokohama, Kobe, Nagasaki, Shanghai, Manila and Hongkong.

January 28, from Seattle. Mail for Yokohama, Kobe, Miike and Hongkong.

January 30, from Los Angeles. Mail for Honolulu.

January 30, from Los Angeles. Mail for Yokohama, Kobe, Manila, Shanghai, Singapore and Java ports.

Note—To connect at San Francisco mail must leave Los Angeles on dispatch made not later than 5:30 p.m. the day prior to date of sailing.

For connection at Seattle mail must leave Los Angeles the third day prior to date of sailing not later than 5:30 p.m.

To connect at San Pedro for the Hawaiian Islands every other Saturday, mail leaves Los Angeles at 8:50 a.m. on Saturday except parcel post and papers, which leave at 8 a.m.

PASSENGER SCHEDULE

ARRIVING

(Hours given below is docking time)

Jan. 21—Admiral Fiske, Portland, 6 a.m.
Jan. 21—Humboldt, San Francisco, 8 a.m.
Jan. 21—Newport, San Francisco, 8 a.m.
Jan. 21—Catalina, Avalon, 6:30 p.m.
Jan. 22—Admiral Fiske, San Diego, 10 p.m.
Jan. 22—City of Los Angeles, Honolulu, 8 a.m.
Jan. 22—Harvard, San Francisco, 10 a.m.
Jan. 22—Gaasterdyk, Antwerp, 8 a.m.
Jan. 22—Lochgoil, London, 8 a.m.
Jan. 22—Catalina, Avalon, 6:30 p.m.
Jan. 23—Admiral Dewey, Seattle, 7 p.m.
Jan. 23—Finland, New York, 7 a.m.
Jan. 23—San Juan, San Francisco, 8 a.m.
Jan. 23—Catalina, Avalon, 6:30 p.m.

SAILING

Jan. 21—Admiral Fiske, San Diego, 8 p.m.
Jan. 21—Humboldt, San Francisco, 5 p.m.
Jan. 21—Newport, San Francisco, 5 p.m.
Jan. 21—Catalina, Avalon, 10 a.m.
Jan. 22—Harvard, San Francisco, 4 p.m.
Jan. 22—Lochgoil, San Francisco, 5 p.m.
Jan. 22—Catalina, Avalon, 10 a.m.
Jan. 23—Admiral Fiske, Portland, 11 a.m.
Jan. 23—Multnomah, Portland, 5 p.m.
Jan. 23—San Juan, San Francisco, 6 p.m.
Jan. 23—Catalina, Avalon, 10 a.m.

VESSELS IN PORT

(See Port Index for Berth Locations)

ACTIVE SHIPS

Passenger vessels:	
Justin, German steamer	156
Multnomah, steamer	178
Yale, steamer	107
Cargo vessels:	
Corvus, steamer	190
Iowa, freight steamer	230
S. A. Perkins, steamer	Long Beach
Suboatco, steamer	154
Vaquero, motorship	192
West Ivan, steamer	167
West Keats, steamer	57
Oil tankers:	
Corbis, British steamer	167
Chuky, British steamer	241
Coalinga, steamer	241
Olympic, steamer	107
Richfield, steamer	Long Beach
Rioco, barge	241
San Patricio, British steamer	241
Samuel Q. Brown, steamer	Anchor
Tulsagas, steamer	119
Tamaha, British steamer	107
Washtenaw, steamer	107
Warwick, steamer	167
Lumber carriers:	
Doylestown, steamer	197
Esther Johnson, steamer	198
Katherine Donovan, steamer	122
Port Angeles, steamer	195
Point Arena, steamer	33

ON SCHEDULE

Catalina, steamer	185

PLEASURE CRAFT

Black Swan, motor yacht	Anchor
Esmeral, motor yacht	Anchor
Fisherman, auxiliary schooner	93
Katoura II, auxiliary schooner	107
Sultana, steam yacht	Long Beach

MOTION-PICTURE CRAFT

Bohemia, ship	Long Beach
Dauntless, schooner	Long Beach
Fox, schooner	Long Beach
Indiana, ship	Long Beach
L. J. Morse, ship	194
S. N. Castle, schooner	198
Sequoia, schooner	198
William G. Irwin, schooner	198

VESSELS LAID UP

Avalon, steamer	184
Angel, motorship	Long Beach
Alejandro, Mexican steamer	202
Bergen, steamer	Long Beach
Cabrillo, steamer	184
El Abeto, steamer	105
El Cedro, steamer	105
El Ciruta, steamer	105
Hakadata, Pan. schooner	Long Beach
Hermosa, steamer	184
Katherine R., motorship	Anchor
Monfalcone, barkentine	Long Beach
Mohican, barge	164
Norwhal, ship	Long Beach
Waiwea, steamer	Anchor

COAST AND GEODETIC SURVEY

TIDES FOR JANUARY, 1926

Los Angeles Harbor

HIGH WATER

Day.	Time.	Height.	Time.	Height.
21	3:40	5.3	4:37	3.5
22	4:39	5.5	5:49	3.5
23	5:31	5.7	7:00	3.7
24	6:17	5.9	7:50	3.8
25	6:59	6.1	8:30	4.0
26	7:36	6.2	9:02	4.1
27	8:10	6.2	9:34	4.1
28	8:43	6.2	10:05	4.1
29	9:14	6.1	10:31	4.2
30	9:44	5.9	10:58	4.2
31	10:13	5.6	11:28	4.2

LOW WATER

Day.	Time.	Height.	Time.	Height.
21	10:50	1.3	10:06	1.6
22	12:11 p.m.	0.8	11:08	1.9
23	....	....	1:06 p.m.	0.3
24	0:08 a.m.	2.0	1:51	-0.1
25	0:55	2.2	2:29	-0.4
26	1:35	2.2	3:02	-0.5
27	2:12	2.1	3:31	-0.5
28	2:41	2.1	4:00	-0.4
29	3:13	2.0	4:27	-0.3
30	3:41	2.0	4:52	-0.1
31	4:14	2.0	5:17	0.2

SUN AND MOON

Day.	Sunrise.	Sunset.	Moonrise.	Moonset.
21	7:10	5:27	12:08 p.m.	0:36 a.m.
22	7:10	5:28	12:43	1:36
23	7:09	5:29	1:22	2:35
24	7:09	5:30	2:03	3:32
25	7:09	5:31	2:47	4:27
26	7:08	5:32	3:36	5:19
27	7:08	5:33	4:27	6:07
28	7:07	5:34	5:21	6:50
29	7:06	5:36	7:10	8:05
30	7:06	5:37	8:05	8:38
31	7:05	5:35	6:16	7:29

RADIO REPORT

The Radio Corporation of America in co-operation with the United States Public Health Service and the Seamen's Institute will receive requests for medical and surgical service from ships at sea through the KSE station at Los Angeles Harbor.

[BY RADIO CORPORATION OF AMERICA]

WILMINGTON STATION

Noon, January 19

W. C. TEAGLE, Los Angeles for New York, 730 miles northwest of Balboa.
DELAWARE SUN, Philadelphia for Los Angeles, 1676 miles south of Los Angeles.
ROBERT LUCKENBACH, Balboa for Los Angeles, 3450 miles south of Los Angeles.

8 p.m., January 19

VULCAN CITY, British Columbia for Los Angeles, 120 miles northwest of Los Angeles, 9:15 p.m.
CITY OF PANAMA, Balboa for Los Angeles, 1366 miles south of San Francisco.
ROOSEVELT, towing three vessels, Los Angeles for Miami, 735 miles northwest of Balboa.
COLUSA, Talara for Salaverry, 53 miles from Talara.
O. HARRISON SMITH, Balboa for Los Angeles, 969 miles northwest of Balboa.

Noon, January 20

NEW BRITAIN, San Francisco for Balboa, 563 miles south of San Francisco.
SAMUEL Q. BROWN, Balboa for Los Angeles, 115 miles south of Los Angeles.
AGWISUN, Providence for Los Angeles, 850 miles south of Los Angeles.
SUCARSECO, Balboa for Los Angeles, 300 miles south of Los Angeles.
ALGONQUIN, Los Angeles for Balboa, 675 miles south of Los Angeles.
STEELMAKER, Los Angeles for Japan, 362 miles west of Los Angeles.
PAULSBORO, Los Angeles for Philadelphia, 450 miles south of Los Angeles.
SUBOATCO, Balboa for Los Angeles, 50 miles south of Los Angeles.
BYRON D. BENSON, New York for Los Angeles, 880 miles south of Los Angeles.
DOROTHY LUCKENBACH, Los Angeles for New York, 1114 miles south of Los Angeles.
ORCUS, San Francisco for Talara, 1449 miles south of San Francisco.
MONTGOMERY CITY, Balboa for San Diego, 1163 miles south of San Diego.
VARANGER, Los Angeles for Buenos Aires, 1425 miles south of Los Angeles.
MUNAIRES, Balboa for Los Angeles, 1069 miles south of Los Angeles.
W. B. CHAMBERLIN, JR., Balboa for Los Angeles, 1525 miles south of Los Angeles.
F. J. LUCKENBACH, New Orleans for Los Angeles, 1244 miles northwest of Balboa.
AGWIBAY, Los Angeles for New York, 1434 miles south of Los Angeles.
HENRY S. GROVE, New York for San Francisco, 2600 miles south of San Francisco.
GEORGE W. BARNES, Los Angeles for Baltimore, 1520 miles northwest of Balboa.
WILLIAM PERKINS, Los Angeles for New York, 1179 miles south of Los Angeles.
SABINE SUN, Balboa for Los Angeles, 1100 miles northwest of Balboa.
VICTOLITE, Los Angeles for Halifax, 1256 miles south of Los Angeles.
JAMES B. DUKE, Balboa for Los Angeles, 1909 miles south of Los Angeles.
EAGLE, Norfolk for San Diego, 209 miles northwest of Balboa.
REGINA, Everett for Baltimore, 523 miles northwest of Balboa.
LENA LUCKENBACH, Los Angeles for Galveston, 1051 miles south of Galveston.
ORINOCO, Tacoma for New York, 891 miles northwest of Balboa.
VISTULA, Los Angeles for Antwerp, 1305 miles northwest of Balboa.
STEEL SEAFARER, Balboa for Honolulu, 1242 miles from Balboa.
HEFFRON, Honolulu for Balboa, 2348 miles from Balboa.
VICTORIOUS, Balboa for Honolulu, 2439 miles from Balboa.
SYLVAN ARROW, Los Angeles for New York, 878 miles south of Los Angeles.

8 p.m., January 20

CITY OF LOS ANGELES, Honolulu for Los Angeles, 612 miles west of Los Angeles.
JANE NETTLETON, San Diego for Los Angeles, 29 miles from San Diego.
K. R. KINGSBURY, Richmond for Los Angeles, 217 miles northwest of Los Angeles.
DEROCHE, Oleum for Los Angeles, 193 miles northwest of Los Angeles.
H. M. STOREY, Los Angeles for New York, 1262 miles northwest of Balboa.
W. S. RHEEM, Richmond for Bayonne, 613 miles northwest of Balboa.
BROAD ARROW, Boston for Los Angeles, 1633 miles south of Los Angeles.
MOERDYK, Los Angeles for Champerico, 1700 miles south of Los Angeles.
BOLIVAR, Salina Cruz for Manzanillo, 73 miles from Salina Cruz.

SAN FRANCISCO STATION

8 p.m., January 19

HENRY S. GROVE, New York for San Francisco, 2296 miles south of San Francisco.
WEST HIMROD, Kobe for Seattle, 694 miles from Seattle.
MAKENA, Kahului for San Francisco, 1374 miles from San Francisco.
WEST NIGER, Portland for Yokohama, 784 miles from Columbia River.
KNOCKFIERNA, Aberdeen for Newcastle, 1305 miles from San Francisco.
LURLINE, Seattle for Honolulu, 822 miles from Seattle.
FRANK G. DRUM, Port Costa for Honolulu, 1073 miles from Port Costa.
METON, Los Angeles for Manila, 4420 miles from Los Angeles.
PRESIDENT JEFFERSON, Yokohama for Seattle, 1382 miles from Seattle.
HAROLD DOLLAR, San Francisco for Karatsu, 1990 miles from San Francisco.
CANADIAN ROVER, Astoria for Los Angeles, 572 miles from Los Angeles.
WILLIAM A. McKINLEY, Kahului for Port Townsend, 1322 miles from Port Townsend.
INDIA ARROW, Tsingtao for San Francisco, 3060 miles from San Francisco.
YANKEE ARROW, Wuhu for Los Angeles, 2673 miles from San Francisco.
TAHCHEE, Hongkong for San Francisco, 2620 miles from San Francisco.
WEST CAHOPAKA, San Francisco for Yokohama, 2770 miles from San Francisco.
ARTEMISIA, Victoria for Shanghai, 2700 miles west of San Francisco.
MAKAWELI, Seattle for Hilo, 2161 miles from Seattle.
H. M. STOREY, Los Angeles for New York, 1528 miles from Balboa.
W. S. RHEEM, San Francisco for Bayonne, 630 miles from Balboa.
WAIOTAPU, San Francisco for Auckland, 813 miles from San Francisco.
HEINFRON, Honolulu for Balboa, 2854 miles from Balboa.
VICTORIOUS, Balboa for Honolulu, 2184 miles from Balboa.
SHIP TUSITALA, Honolulu for Seattle, 470 miles from Cape Flattery.
GAASTERDYK, San Jose for Los Angeles, 510 miles from Los Angeles.
WILHELMINA, San Francisco for Honolulu, 1944 miles from San Francisco.

8 a.m., January 20

MANUKAI, Honolulu for San Francisco, 656 miles from San Francisco.
JACOX, San Francisco for Seattle, 336 miles from Seattle.
ENTERPRISE, San Francisco for Hilo, 535 miles from San Francisco.
STANWOOD, Everett for San Francisco, 308 miles from San Francisco.
WEST CAHOKIA, Sydney for San Francisco, 390 miles from San Francisco.
CHARLIE WATSON, Richmond for Seattle, 795 miles from Seattle.
TAHITI, Sydney for San Francisco, 554 miles from San Francisco.
H. T. HARPER, Richmond for Willbridge, 30 miles from Richmond.
POINT LOBOS, San Francisco for Portland, 266 miles from San Francisco.
LEVANT ARROW, Los Angeles for Cebu, 2752 miles from Los Angeles.
BORGESTAD, Philadelphia for San Francisco, 95 miles south of San Francisco.
CITY OF LOS ANGELES, Honolulu for Los Angeles, 612 miles from Los Angeles.
K. R. KINGSBURY, Richmond for Los Angeles, 217 miles from Los Angeles.
DODD, Los Angeles for Richmond, 185 miles from Richmond.
DEROCHE, Oleum for Los Angeles, 193 miles from Los Angeles.
J. A. MOFFETT, Los Angeles for Portland, 650 miles from Portland.
KEWANEE, Avon for Seattle, 70 miles from Avon.
MATSONIA, San Francisco for Honolulu, 26 miles from San Francisco.
CHINA ARROW, Shanghai for San Francisco, 774 miles from San Francisco.
CANADIAN ROVER, Astoria for Los Angeles, 358 miles from Los Angeles.
TECUMSEH, Los Angeles for San Francisco, 186 miles from San Francisco.
M. S. MORGERSTAD, Philadelphia for San Francisco, 145 miles from San Francisco.
GARGOYLE, Philadelphia for San Francisco, 239 miles from San Francisco.
POINT LOBOS, San Francisco for Portland, 125 miles from San Francisco.
CHARLES H. CRAMP, San Francisco for Boston, 842 miles from San Francisco.
CAMBRAI, San Francisco for Balboa, left San Francisco at noon.
MUNINDIES, Gray's Harbor for New York, 536 miles south of Gray's Harbor.
PACIFIC SHIPPER, San Francisco for Victoria, 100 miles from San Francisco.

[BY FEDERAL TELEGRAPH]

The Federal Telegraph Company, in co-operation with the Los Angeles Receiving Hospital staff, will receive requests for medical and surgical services from ship crews from vessels at sea through KOK station at Los Angeles without charge.

LOS ANGELES STATION

8 p.m., January 19

FOREST KING, New York for Los Angeles, 840 miles south of Los Angeles.
UTACARBON, Balboa for Los Angeles, 1420 miles south of Los Angeles.
LOCHGOIL, Balboa for Los Angeles, 772 miles south of Los Angeles.
VARANGER, Los Angeles for Balboa, 1300 miles south of Los Angeles.
SAN ROSENDO, Los Angeles for London, 90 miles south of Los Angeles.
SHREVEPORT, Los Angeles for Boston, 630 miles south of Los Angeles.
EASTERN KNIGHT, New York for Los Angeles, 1048 miles south of Los Angeles.
ECUADOR, New York for San Francisco, 1836 miles south of San Francisco.
TEJON, Port Arthur for Philadelphia, 35 miles from Port Arthur.
CORINTO, Mazatlan for Champerico, 982 miles from Mazatlan.

Noon, January 19

GENERAL SMUTS, Balboa for Los Angeles, 1959 miles south of Los Angeles.
MAINE, New York for San Diego, 1187 miles south of San Diego.
GALLIER, Antwerp for Portland, 300 miles south of Los Angeles.
SWIFT SCOUT, Fall River for Los Angeles, 1217 miles south of Los Angeles.
ROBERT DOLLAR, Galveston for Los Angeles, 799 miles south of Los Angeles.

Noon, January 20

CHATEAU THIERRY, Balboa for San Francisco, 636 miles south of San Francisco.
LONDON SHIPPER, San Francisco for London, 351 miles south of San Francisco.
MAINE, New York for San Diego, 873 miles south of San Diego.

8 p.m., January 20

ADMIRAL FARRAGUT, Los Angeles for San Francisco, 200 miles north of Los Angeles.
SIDNEY M. HAUPTMAN, Columbia River for Philadelphia, 103 miles north of Los Angeles.
STANLEY DOLLAR, San Francisco for Los Angeles, 287 miles from San Francisco.
M. H. WHITTIER, Los Angeles for Baltimore, 416 miles south of Los Angeles.
EMIDIO, Philadelphia for Los Angeles, 442 miles south of Los Angeles.
YORBA LINDA, Los Angeles for Philadelphia, 300 miles north of Balboa.
DEPERE, Tacoma for Los Angeles, 58 miles north of Los Angeles.
ADMIRAL FISKE, San Francisco for Los Angeles, 134 miles north of Los Angeles.
SHREVEPORT, Los Angeles for Boston, 982 miles south of Los Angeles.
UTACARBON, Balboa for Los Angeles, 1145 miles south of Los Angeles.

SAN FRANCISCO STATION

8 p.m., January 19

PRESIDENT WILSON, Yokohama for San Francisco, 452 miles west of Honolulu.
SWIFT SCOUT, Fall River for Los Angeles, 1217 miles south of Los Angeles.
PRESIDENT PIERCE, San Francisco for Yokohama, 1563 miles west of Honolulu.
VENTURA, San Francisco for Sydney, 2475 miles south of San Francisco.
DILWORTH, Cebu for Portland, 1492 miles from Cebu.
PRESIDENT CLEVELAND, Shanghai for Hongkong, 700 miles from Shanghai.
FRANK G. DRUM, Port Costa for Honolulu, 1073 miles from Port Costa.
SONOMA, Sydney for San Francisco, 660 miles from San Francisco.

8 p.m., January 20

PRESIDENT WILSON, Yokohama for San Francisco, 114 miles west of Honolulu.
ADMIRAL EVANS, off Columbia River.
SEVERNMEDE, Cebu for Hongkong, 1400 miles west of Balboa.
ECUADOR, New York for San Francisco, at Manzanillo.
FINLAND, New York for San Francisco, 740 miles south of San Diego.
VENEZUELA, San Francisco for New York, 973 miles south of San Francisco.
MOJAVE, Bayonne for Los Angeles, 76 miles from Bayonne.
SANTA MARIA, Los Angeles for Antofagasta, 2246 miles from Antofagasta.
PAUL SHOUP, Baltimore for Los Angeles, 866 miles from Balboa.
LUBRICO, Point Wells for Richmond, 879 miles from Richmond.
LA PURISIMA, Portland for Seattle, 30 miles from Seattle.
WEST CACTUS, Los Angeles for San Francisco, 145 miles from San Francisco.
WAHKEENA, Knappton for San Diego, 365 miles from San Diego.
RUTH ALEXANDER, Los Angeles for San Francisco, 227 miles from San Francisco.
ROCHELIE, San Francisco for Victoria, 23 miles from San Francisco.
J. A. BOSTWICK, at Baton Rouge.
YORBA LINDA, Los Angeles for Baltimore, 305 miles from Balboa.
EMIDIO, Baltimore for Los Angeles, 442 miles from Los Angeles.
PETER KERR, San Francisco for Seattle, 10 miles from San Francisco.
COOS BAY, Los Angeles for Coos Bay, 180 miles from Coos Bay.
HARTWOOD, Gray's Harbor for San Francisco, 27 miles from San Francisco.
CALAWAII, Los Angeles for Honolulu, 1385 miles from Los Angeles.
ADMIRAL DEWEY, Seattle for San Francisco, 209 miles from San Francisco.
CATHWOOD, Oleum for Honolulu, 2052 miles from Honolulu.
HAMLIN F. McCORMICK, San Francisco for Portland, 232 miles from San Francisco.
WALLINGFORD, Los Angeles for San Francisco, 110 miles from San Francisco.
SKAGWAY, Los Angeles for San Francisco, 74 miles from San Francisco.
QUINAULT, Vancouver for Los Angeles, 212 miles from Los Angeles.
LOS ALAMOS, Portland for Los Angeles, 358 miles from Los Angeles.
SAN JUAN, Los Angeles for San Francisco, 110 miles from San Francisco.
CELILO, Los Angeles for San Francisco, 80 miles from San Francisco.
LOS ANGELES, Los Angeles for Martinez, 85 miles from Martinez.
ADMIRAL SEBREE, Portland for San Francisco, 49 miles from San Francisco.
CATHERINE G. SUDDEN, Gray's Harbor for Los Angeles, 415 miles from Los Angeles.
STOCKTON, Los Angeles for Seattle, 666 miles from Seattle.
PAWLET, Los Angeles for Yokohama, 778 miles from Los Angeles.
ADMIRAL SCHLEY, San Francisco for Seattle, 320 miles from Seattle.
BORGESTAD, Philadelphia for San Francisco, 110 miles south of San Francisco.

PORTLAND STATION

8 p.m., January 19

ROSAN MARU, Gray's Harbor for Japan, 400 miles from Gray's Harbor.
WEST NIGER, Portland for Yokohama, 784 miles from Columbia River.
SYDNEY MARU, Gray's Harbor for Yokohama, 350 miles northwest of Columbia River.
WEST KADER, Yokohama for Portland, 1853 miles from Columbia River.
FRANK G. DRUM, Port Costa for Honolulu, 1073 miles from Port Costa.
GOSHU MARU, Yokohama for Vancouver, 1900 miles from Vancouver.
DEPERE, Tacoma for Los Angeles, 258 miles from Los Angeles.
WEST KADRON, Portland for Yokohama, 253 miles west of Columbia River.

Noon, January 20

LANCASTER, Everett for Portland, 72 miles north of Columbia River.

8 p.m., January 20

GEORGE L. OLSEN, Seattle for Los Angeles, 229 miles from Seattle.
WEST CAMARGO, Portland for Gray's Harbor, 52 miles from Portland.
W. F. McCORMICK, San Francisco for Portland, 232 miles north of San Francisco.
JACOX, San Francisco for Seattle, 238 miles north of San Francisco.
Tug HUMACONNA, Astoria for San Francisco, 273 miles south of Columbia River.
CURACAO, San Francisco for Astoria, 335 miles from Astoria.
WEST CALERA, Seattle for San Francisco, 610 miles north of San Francisco.
LASSEN, San Francisco for Seattle, 120 miles from Seattle.
FRANK H. BUCK, Linnton for Ventura, 246 miles from Linnton.
WAPAMA, Port Ludlow for San Francisco, 373 miles from San Francisco.
FLORENCE OLSON, Newport for Los Angeles, 231 miles from Newport.
Tug DOUGLAS, towing, Astoria for San Francisco, 272 miles south of Columbia River.

NAVAL VESSELS IN LOCAL PORT

UNITED STATES BATTLE FLEET

U.S.S. California (fleet flagship.)

BATTLESHIP DIVISIONS

Division Three

U.S.S. Pennsylvania (flagship.)
U.S.S. Arizona.
U.S.S. Oklahoma.

Division Four

U.S.S. Idaho, (temp. flagship.)

Division Five

U.S.S. West Virginia (flagship.)
U.S.S. Maryland.
U.S.S. Colorado.
U.S.S. Tennessee.
U.S.S. West Virginia.

DESTROYER SQUADRON

U.S.S. Hull, No. 330.
U.S.S. MacDonough, No. 331.
U.S.S. Sumner, No. 333.

BASE FORCE, U. S. FLEET

U.S.S. Procyon (flagship.)
U.S.S. Medusa.
U.S.S. Nitro.

TRAIN SQUADRON TWO

U.S.S. Algorma.
U.S.S. Pinola.
U.S.S. Tern.
U.S.S. SC-308.
Motor tug 99.
Water barge 30.
Oil barge 21.
Oil barge 24.

UNITED STATES COAST GUARD

U.S.S. Bear.
U.S.S. Vaughan.
U.S.S. CG-255, CG-257, CG-258, CG-259, CG-260 and CG-261.

UNITED STATES ARMY

U.S.A.T. Maj. Evan Thomas.
U.S.A.T. Lieut. Stanley L. Cochrane.

ARRIVALS AND CLEARANCES AT WORLD'S PORTS

[BY A. P. NIGHT WIRE]

SAN FRANCISCO, Jan. 20.—Arrived: Ohioan, 12:20 a.m., Boston; F. A. Warner, 3:35 a.m., Coos Bay; Glymont, 3:55 a.m., Port Angeles; Willamette, 6:30 a.m., Astoria; Edna, 10:55 a.m., Astoria; Manoa, 11:49 a.m., Honolulu; W. S. Miller, 11:48 a.m., Los Angeles; New Mexico, 12:20 p.m., Los Angeles; Carlos, 1:05 p.m., Aberdeen; Kewanee, 3:30 p.m., Seattle; Cathwood, 3:30 p.m., Honolulu; Harry Luckenbach, 4 p.m., Seattle; Peter Kerr, 5 p.m., Seattle; H. T. Harper, 5:30 p.m., Portland; Brooklyn, 5:30 p.m., Eureka; Lobos, 5:30 p.m., Seattle.

Sailed: Matsonia, 12:20 p.m., Honolulu; Deroche, 5:15 a.m., Los Angeles; K. R. Kingsbury, 9 a.m., Los Angeles; Cambrai, 12:20 p.m., New York.

SEATTLE, Jan. 20.—Arrived: Caddopeak, 8 p.m., Everett; Northland, 10 p.m.; Wintrum, 10 p.m.; Emma Alexander, 3 p.m.; Wheatland Montana, 1 a.m., Tacoma; Munsoma, 8 p.m.; Onondaga, 7:30 a.m., Portland; E. D. Kingsley, noon, San Francisco.

Departed: Wintram, midnight, Portland; Arabia Maru, 6 p.m., Andrea F. Luckenbach, 2:30 p.m., Tacoma; Admiral Watson, 10 a.m., Southeastern Alaska; Horace X. Baxter, 8 a.m., Los Angeles.

TACOMA, Jan. 20.—Arrived: Northland, Los Angeles, 7 a.m.; Rotarian, Seattle, 8 a.m.; Caddopeak, Everett, during night; Victoria, Seward, during night; Emma Alexander, Los Angeles, during night; Border Queen, Vancouver, during night.

Sailed: Emma Alexander, Los Angeles, 12:45 a.m.; Border Queen, Vancouver, 4:45 p.m.; Northland, Lower Sound, 10:30 a.m.; Wintram, Seattle, 4:45 p.m.; Wheatland Montana, Shanghai, during night; Willpolo, Baltimore, during night.

PORTLAND, Jan. 20.—Arrived: Bokkien Maru, 7:25 a.m., Dairen, via San Francisco; Griffdu, 2 a.m., San Francisco, via Eureka and Coos Bay; Motorship Lio, 4 p.m., San Francisco via Seattle; Yodoyama Maru, 11 p.m., Muroran.

Departed: Arizonan, 6 a.m., New York and Boston; Admiral Evans, 10 a.m., San Diego and ways; West Cabraargo, 2:30 p.m., Buenos Aires and ways.

SAN DIEGO, Jan. 20.—Arrived: Oklahoma, British steamer Antwerp, Bordeaux, Balboa, San Jose de Guatemala, 11:35 a.m.; Jane Nettleton, Bellingham, 4:50 a.m.; Altair, tender, Mare Island, 3 p.m.

Departed: Jane Nettleton, Los Angeles, 5 p.m.

EVERETT (Wash.) Jan. 20.—Arrived: Everett, 4 a.m., Los Angeles; Emma Alexander, [...] a.m., Seattle; Willpolo, yesterday, Tacoma.

Departed: Lancaster, 7 a.m., [...]; Ros[...]lan, 2 a.m., Tacoma.

GRAY'S HARBOR (W[ash.]) Jan. [20.—Arrived]: Lake Frances, 10 a.m., Seattle; Hel[...] [...], San Francisco; Olluna, 2 p.m., Port [...]

RAYMOND (Wash.) Jan. 20.—Arrived: [...] co, yesterday, Newark.

JUNEAU (Alaska) Jan. 20.—Departed: Admiral Rogers, 2 a.m., southbound.

VICTORIA (B. C.) Jan. 20.—Arrived: Alaska, 7:20 a.m., Key West.

A CHUCKLE FOR EVERYBODY

LOCAL LAUGHS

Each week The Times produces a film entitled "Local Laughs," consisting of the fifteen best jokes submitted by local people. Weekly prizes are given of $5, $3, $2, and twelve of $1 each. A list of theaters showing the film, together with rules for submitting jokes, are given daily in a coupon in The Times. Prize-winning jokes, and names and addresses of winners, appear only on the screen. Jokes receiving honorable mention will be given a place of honor on The Times comic page each week-day, and each of these contributors will receive a souvenir of acknowledgment.

"I can jump higher than the Woolworth Building."

"You cannot."

"I can—because the Woolworth Building can't jump."

J. Cunningham, 943 Fourth avenue, City.

Lady (to auto salesman:) Please show me the "depreciation." My husband says that's the most important part about a car."

L. G. Garner, 1717 Leland Street, San Pedro.

"Darling, say the words that will make me happy for the rest of my life"

"All right, 'Stay single,'"

L. Israel, 5154 South Wilton, City.

"I hope you found that book interesting."

"Very, but not as much as the letter someone left in it as a bookmark."

Mrs. G. McCarthy, Box 3, Lamanda Park, P. O., Pasadena.

"Who's he?"

"She isn't a hen; he's a she."

C. A. Goddard, 5628 Irvington Place, City.

THE GUMPS

She Who Laughs Last, Etc.

By Sidney Smith

GASOLINE ALLEY

Love is Blind

Suburban Heights—Starting a Fire

By Gluyas Williams

ELLA CINDERS

The Sprint to Safety

By Bill Conselman and Charlie

WINNIE WINKLE, THE BREADWINNER

Mike Nearly Spilled the Polish

By

REG'LAR FELLERS

Copyright, 1926, by the Bell Syndicate, Inc. Trade Mark Reg. U. S. Pat. Off.

He Couldn't Go Wrong on This Guess

By Gene Byrnes

MINUTE MOVIES

By Ed Wheelan

HAROLD TEEN

The Substitute

By Carl

$3,000,000
Federal-Hygienic Ice Refrigerating Co.
Secured 6% Serial Gold Bonds, Series A
Unconditionally guaranteed as to principal and interest by endorsement of The City Ice & Fuel Company, Cleveland, Ohio, whose business is derived from sale and service on long contracts.
Net earnings over 5 times charges annual interest and principal charges.
Price 100 to yield 6%
Send for folder.
Howard G. Rath Company
Established 1910
INVESTMENT SECURITIES
Members L. A. Stock Exchange
Pacific Mutual Bldg. Los Angeles
Telephone TRinity 0448

BEN FRANKLIN SAID:—
Beware of little expenses! A small leak will sink a great ship.
Although that was said two hundred years ago, it still is good today.
Even a sum, regardless how large or small, tucked away now and then in a well selected Street Bond, will help you plug up leaks against some of those financial leaks. Street Bonds yield Income Tax Free.
From $25.00 up
Elliott-Horne Co.
616 South Spring St.
LOS ANGELES TR-7488
Santa Ana—Long Beach—Oakland
DEALERS SINCE 1904

TAX EXEMPT SECURITIES
YIELDING ATTRACTIVE RATES
District Bond Company
SUITE 508
TITLE INSURANCE BLDG.
TELEPHONE METROPOLITAN 0024

STEVENS PAGE & STERLING
INVESTMENT BONDS

A. M. Clifford
Investment Counselor and Financial Analyst
Serves as an adviser upon Bond or Stock Investments.
"No Securities to Sell"
Booklet describing Service mailed upon request
Stock Exchange Building Los Angeles

5½%—6% MONEY
Mortgage Loans on Business and Residential Properties.
Davis Mortgage Co.
Title Ins. Bldg. TRinity 6249

FINANCIAL

ASKS AUTHORITY TO ISSUE NOTES

Goodyear Tire to Seek Stockholders' Sanction

Would Enable Company to Pay Back Dividends

Earnings in Past Four Years Show Large Increase

To provide additional working capital, to provide means for taking up of outstanding notes and to enable the payment of unpaid back dividends on its preferred stock, the board of directors of the Goodyear Tire and Rubber Company of California is asking consent of the stockholders of the company to create unsecured five-year notes in amount of $5,000,000, according to a statement issued yesterday by Edward G. Wilmer, president.

The issue and sale of the five-year notes would provide the company with additional working capital to meet increased costs of crude rubber and to care for its increased volume of business. It would provide means with which to take up outstanding notes of the company now held by The Goodyear Tire and Rubber Company of Akron, O.; and it would enable the company to pay to the holders of its preferred stock the balance of unpaid back dividends, amounting to $14 a share, Mr. Wilmer stated. Without the aid of such financing, the back dividends could only be paid in installments from time to time as the company's cash position might permit.

TO ACT PROMPTLY

It is the intention of the board of directors to take action in respect of the payment of such back dividends promptly in event the proposed notes are authorized, issued and sold. After the payment of outstanding notes, the proposed notes will constitute the sole funded indebtedness of the company, it was stated.

A copy of the resolution adopted by unanimous vote of the board at its regular meeting on the 19th inst. was mailed yesterday to the stockholders of the company. In addition to the unanimous vote of the board, the consent of the holders of three-fourths in amount of the preferred stock and two-thirds in amount of the common stock of the company is required.

The resolution provides that the Goodyear Tire and Rubber Company of California originally create its bonded indebtedness in the principal amount of $5,000,000 to be represented by notes of the company bearing such date, maturing at such time, bearing such rate of interest, not exceeding 6 per cent per annum, and having such other terms, provisions and conditions as may be determined by the board of directors.

EARNINGS LARGE

Earnings from operations of the company available for interest and Federal taxes in the four years ended December 31, last, averaged $2,234,252. This does not include profits derived in 1923 and 1924 from the sale of surplus land. After giving effect to an annual interest charge of 6 per cent on the proposed notes, and after provision for Federal taxes computed at present rates, such average net earnings remaining would have been more than three times the annual dividend requirement on the preferred stock, and in 1925 would have been more than six times such dividend requirements, Mr. Wilmer stated.

POWER OUTPUT LARGE

New Record Made by American Waterworks Subsidiaries

Net power output of the electric subsidiaries of the American Waterworks and Electric Company, Inc., established a new high record, not only for the month of December, last, but also for the calendar year of 1925, according to a terday by H. Hobart Porter, president of the company.

The net power output for December, last, was 125,379,480 kilowatt hours, compared with 110,572,403 kilowatt hours for the corresponding month of 1924, a gain of 14,807,077 kilowatt hours, or 13.4 per cent. For the year 1925, the net power output totaled 1,316,567,968 kilowatt hours, against 1,197,411,743 kilowatt hours in 1924, a gain of 119,156,225 kilowatt hours.

PUBLIC BUYS COMPANIES

Appetite for Stocks Allows Owners Better Bargains for Capital; Retain Control, But Pass Risk on

BY EARLE E. CROWE

On the assumption that the banking houses are putting something over on investors when they sell common stocks without voting power, some of the recent financing involving the purchase of old-established industrial companies and the later distribution of the securities to the public has been subjected to severe criticism from several sources. Perhaps the best reply to the critics is that the inordinate appetite of security buyers for stocks of all descriptions has enabled the banking houses to make these bargains with the owners of investment funds.

Old-line industrial companies like Dodge Brothers, White Sewing Machine, Crown Willamette Paper, National Cash Register, Gabriel Snubber and others are "selling the company to the public," as it is described, because conditions are in their favor to bargain for capital on attractive terms. Public financing always involves a division of the elements of ownership, and the status of the security markets determines what proportion the owners of the company must relinquish.

STOCKS EASILY SOLD

In the market that has been running for the last twenty-five months or so, the sale of industrial companies to the public has been arranged on the basis of the retention of control by the existing management, while the public has assumed the risk and obtained the possibility of high income. Banking houses handling these deals retain the common stock with voting power, which insures the continuance of the management, and pass the risk of the business on to the investors, who buy the common stock without voting power. The nonvoting stock, however, usually has priority over the voting stock with respect to dividends, and is in a position to share in surplus earnings through the declaration of extra dividends.

In markets when the sale of stock represents a more difficult task, a deal like the National Cash Register financing would involve a different apportionment of the elements of ownership. The bankers, or the owners, probably would have to relinquish more of the rights of management, and sell common and preferred stocks with full voting power. Possibly the present owners would retain a majority of the common, and give the preferred the right to assume full voting power if one or two preferred dividends should be passed. The sale of preferred stock would meet the desires of conservative buyers unwilling to assume the risk of common stock, but from the point of view of the owners of the business, the creation of preferred dividend charges would represent a concession to the owners of capital or the investors.

PUBLIC BEARS RISK

Naturally, the owners of an established business are not anxious to bargain for capital on terms that involve the possible loss of control through open market buying of stock, or that call for the sacrifice of a large portion of the income. They are, however, entirely willing to allow the public to bear the burden of risk. The dramatic contest between Hill and Harriman for control of the Northern Pacific is a classical example of the danger of control passing into other hands through open market operations.

Investors who bought the stocks of the Crown Willamette Paper Company, the White Sewing Machine Company, or the Gabriel Snubber Manufacturing Company, assume the risk of the business and have little, and in some instances, not any voice in the management. The fact, however, that the voting stock is held by interests that will retain the managements that have successfully developed the respective enterprises to their present scale of magnitude is probably the best guarantee the investors have that the companies will continue to show profits and pay dividends. The sacrifice of voting power in these cases is relatively unimportant.

INCOME PARAMOUNT

Especially in times of easy money and active security markets, the investor is more interested in income than control, and is not greatly concerned over the assumption of risk. Buyers of preferred stocks and bonds are more concerned over risk, but this has been a market for common stocks, and one made to order for the banking houses and industrial companies looking for capital on favorable terms.

Nearly every one of the recent deals of this nature represents some variation in method. The Crown Willamette and Gabriel Snubber are deals, perhaps, typical of the tendency. In the Crown Willamette financing, approximately $55,000,000 in bonds and preferred stock were sold to the public, the common stock, with full voting power, remaining in a voting trust managed by officers of the company, for a period of ten years. The Gabriel Snubber deal involved a capital structure of Class A and B common, the B common, with exclusive voting rights, remaining in th ehands of the bankers and the management.

Court Decision Adds Power for Credit Firms

An important court decision, which, if sustained on appeal, will greatly enlarge the powers and usefulness of mercantile credit associations, and therefore lead to the organization of many new ones, has just been rendered by the United States District Court for the New York district, according to advices received by the Los Angeles Credit Men's Association.

The decision, in substance, is that the members of an association may agree with each other that where a customer owes money to any member, all the other members may refuse to sell to such a customer except for cash. The law has for a considerable time been settled that a mercantile association may operate a credit department through which the names of delinquent customers of the members can be circulated among the general membership, but never before, has any court given an association the right to unitedly refuse credit to a buyer who has failed to pay a member.

Banking House Buys Control in Oil Corporation

The Amerado Corporation, formed by Lord Cowdray in 1920 to engage in the production of oil in the Midcontinent field, is to be Americanized, and financing in this market of the purchase is expected to be announced within a few days, according to advices received by the Los Angeles office of Dillon, Read & Co. yesterday.

The property, it is understood, will be taken over by a new corporation with a majority of its stockholders citizens of the United States. The company, which heretofore has confined its operations to Kansas and Oklahoma, will extend activities into the Texas oil fields.

Since organization in 1920, the company's growth has been both substantial and consistent, the production increasing each year, and amounting in 1925 to 4,000,000 barrels. The company's property has been built up entirely out of reinvestment of earnings, and at the present time it has no funded debt, bank loans or preferred stock, the entire capitalization consisting of approximately 600,000 shares of stock, which, according to preliminary estimate, after full depreciation and depletion charges, will show earnings for 1925 of more than $4 a share.

London Daily Radio

BY ARTHUR W. KIDDY

BY WIRELESS—EXCLUSIVE DISPATCH

[Copyright, 1926, New York Evening Post, Inc.]

LONDON, Jan. 20.—Markets were bright today under leadership of investment stocks and encouraged by the rise in sterling to the highest points since 1914.

This advance was not quite intelligible, but it is generally believed it marks a disposition in the United States to place a certain portion of its balances here as was done a year ago, the interest rate being attractive and exchange reasonably secure, now that Britain is on a gold standard.

Foreigners were good. The Chilean loan was oversubscribed, the list being closed within an hour.

Rubber shares improved materially.

Oil shares displayed irregularity. Mexican Eagle weakened on an unsatisfactory statement of the year's workings with reference to labor troubles. The statement added that should foreign properties' laws in Mexico become effective in their entirety they will affect seriously the future of companies there.

In commenting on Secretary Mellon's calculation of the burden of the Italian debt, a financial article in the London Times challenges that statement that the Italian payments average £8,000,000 and asserts that it is nearer £5,000,000.

"The British annuity to America," adds the writer, "represents 4.6 per cent of the British budget expenditure and 0.94 per cent of the national income in the first twenty years. Therefore, the burden of the British settlement will be four times as heavy as the Italian."

The franc was weak on apparently fresh changes in the financial outlook of France.

GIANNINI QUITS AS BANK HEAD

Resigns as Chairman of Two Important Committees

Bacigalupi, Blauer Chosen to Replace Executive

Other Promotions Announced at Directors' Meeting

A. P. Giannini, founder of the Bank of Italy, tendered his resignation as chairman of the executive and finance committees of the bank at the annual meeting of the board of directors in San Francisco yesterday, according to an announcement made at the Los Angeles branch. James A. Bacigalupi was made chairman of the executive committee and W. E. Blauer chairman of the finance committee.

An advisory committee composed of A. P. Giannini, L. Scatena, P. C. Hale and James J. Fagan was created by the board of directors with the intention of lightening the routine duties of the men who will now become inactive members of the executive committee, but who will be available at the call of the committee to participate in its meetings, or to take part in its sessions when they choose to do so.

In announcing his resignation, Mr. Giannini said: "For the past ten months I have been chairman of the executive and finance committees of the Bank of Italy in name only, as the actual direction of the bank has been in the hands of President Bacigalupi and the other officials of the institution. They have been so successful, as is evidenced by the fact that we have just closed the most satisfactory year in our history, both with respect to profits and increase in deposits, that I want them to get full credit for what they have done, and to carry the proper official titles as well as the responsibility.

"I feel that the past year has demonstrated the soundness of the plan of eventual employee ownership that was introduced at the start of 1925. Certainly the growth of the Bank of Italy's business under the arrangement is sufficient to answer even the most critical. With the success of this plan, a matter in which I have taken a deep personal interest, definitely established, I can see no reason why I should not turn over the reins to those who have made the undertaking so successful."

On October 17, 1924, the twentieth anniversary of his connection with the Bank of Italy, Mr. Giannini retired as president of the bank and was succeeded by Mr Bacigalupi. Mr. Giannini is devoting most of his time to the Banc-Italy Corporation, of which he is president.

In addition to the advancement of Messrs. Bacigalupi and Blauer to the chairmanships of the committees formerly headed by Mr. Giannini, the following promotions were announced at the meeting of the board of directors:

L. M. Giannini and A. J. Mount, vice-chairman of the executive committee; A. J. Mount and James A. Bacigalupi, vice-chairman of the finance committee. A. J. Gock was appointed a member of both committees as was George A. Webster, who has been elected to the board of directors. R. B. Burmister was appointed to membership in the executive committee, and Louis Ferrari, who was promoted from counsel to vice-president of the credit department, was also made a member of the executive committee.

NEW PERMITS GIVEN TO BANK OF AMERICA

Permission has been received from the State Banking Department to operate the State Bank of Burbank and the Citizens' State Bank of Santa Monica as branches of the Bank of America. It was announced yesterday by Orra E. Monnette, president of the Bank of America. The State Bank of Burbank assumed its new status yesterday, and the Citizens' State of Santa Monica will do so today.

Both banks were purchased recently for the Bank of America by the Americommercial Corporation.

SILVER-ZINC MINE PROPERTIES SOLD

[BY A. P. NIGHT WIRE]

EAST LAS VEGAS (N. M.) Jan. 20.—The silver-zinc mining properties of the Pecos Corporation and the Goodrich-Lockhart Company in the Pecos River Canyon, near here, have been sold to the American Metals Company of New Mexico for $4,230,000.

MARKET INDEX

The following index will be found convenient for quickly locating market information in this issue of The Times:

	Page
Bond quotations	15
Business news	13
Building permits	17
Citrus fruits	17
California dried fruits	14
Cotton	14
Eggs, poultry (butter and eggs)	15
Foreign exchange (money)	14
Grains	16
Live stock	17
Money, exchange	14
Produce, Los Angeles	15
STOCKS—	
Boston	15
Chicago	15
New York	16
New York oils	15
New York (curb)	15
Stocks and bonds in San Francisco	15
Salt Lake	15

Course of Cotton Market Mapped

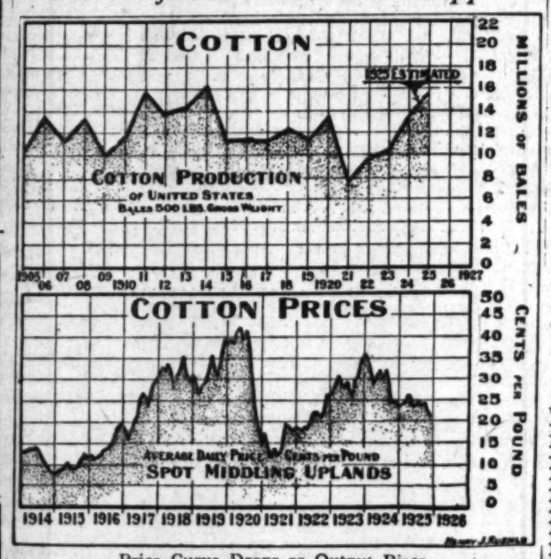

Price Curve Drops as Output Rises

With a crop of considerably more than 15,000,000 bales, according to government estimate, the trade has shown a tendency to look for lower prices, and quotations have fallen rather sharply in the last few months, continuing the decline of the last two years.

NATIONAL THRIFT WEEK

JANUARY 17-23

WE SHOULD place in the hands of every teacher and every pupil a new text-book, the keynote of which should be Thrift. The Los Angeles school department has set an example in this respect which other communities are invited to observe. This science of Thrift should be taught in every school, in every city and countryside.

—[Frank C. Mortimer.

Conservative 6% Bonds Exempt From All Income Taxes To Yield 5.70%

Certified as Legal Investment for California Savings Banks and the Direct Obligation of an Irrigation District that Adjoins the City of San Diego for 3 Miles.

La Mesa, Lemon Grove & Spring Valley Irrigation District 6% Bonds

These Bonds are a direct obligation and are secured by a Tax Lien ranking ahead of all first mortgages including mortgages securing Federal Land Bank Bonds.

Engineers estimate Revenues from Sales of Water at $193,000. Expense $242,000. Balance to be raised by taxation or about $3.70 per irrigable acre per year.

Transportation facilities by railroad and paved highway. Total population estimated at 6000. Gross area 18,000 acres. District includes 2 incorporated and 3 unincorporated towns.

Detailed Circular Upon Request

HUNTER, DULIN & CO.

GOVERNMENT, MUNICIPAL AND CORPORATION BONDS

NINTH FLOOR, 629 SOUTH SPRING STREET PHONE MAIN 6801

LOS ANGELES

Private Wire Service to All Markets.

A Prime Utility Bond Yielding 6.50%

THE stable earning power of the PENNSYLVANIA GAS & ELECTRIC COMPANY is demonstrated by the fact that this prosperous and old-established utility has paid dividends on common stock without interruption for the past 75 years.

This important Company, directly or through subsidiaries, furnishes electric light, power, gas and other utility services to 45 important and densely populated industrial and agricultural communities in Pennsylvania, New York and New Brunswick. The wide geographical distribution of service insures stability of earnings.

We offer the 6% Sinking Fund Gold Debentures, due 1940, of the PENNSYLVANIA GAS & ELECTRIC COMPANY priced at 95½ and interest to yield about 6.50%. We believe this issue to be an extremely well-balanced investment, combining generous return with unusually stable earning power.

Consolidated net earnings for the twelve months ended August 31, 1925, available for interest on these Debentures, were more than seven times the requirements.

Upon application, the present California Personal Property Tax will be paid by the Company.

May we send you more detailed information of this attractive utility issue?

HOWARD N. MARTIN & CO.

INVESTMENT SECURITIES

420 STOCK EXCHANGE BLDG. TELEPHONE VAndike 2201

LOS ANGELES, CALIFORNIA

$400,000

HOLLYWOOD STORAGE CO.

TERMINAL BUILDING

First Closed Mortgage Serial 6½% Gold Bonds

As owner and principal tenant of this monumental building, the Hollywood Storage Co. will occupy at least one-fifth of the available space.

The remainder of the building will be available to manufacturers' agents, distributors and others serving the increasing population and business centering at Highland Avenue and Santa Monica Boulevard, Hollywood. Conservative estimates place this additional income alone at nearly twice the interest requirements of the bonds.

Descriptive Circular on Request

BAYLY BROTHERS Inc.

Established 1910

GOVERNMENT, MUNICIPAL & CORPORATION BONDS

FIFTH FLOOR CORPORATION BUILDING

724 SOUTH SPRING STREET

LOS ANGELES CALIF.

TRinity 7754

FIRST MORTGAGES - BONDS - INSURANCE

Investments Suitable for Banks, Trust Funds and Individuals

Established 1909

The JOHN M. C. MARBLE COMPANY

Capital Paid In . . . $500,000.00

Second Floor Stock Exchange Bldg., Los Angeles, California

BONDS—MORTGAGES—INSURANCE

Major Financing—$400,000.00 and upwards—at 6% Interest. Suitable Investments for Individuals, Trust Estates and Banks.

LEONARDS & COMPANY

Inquiries and Correspondence Invited.

728 South Spring Street, Los Angeles Founded 1913

BOND & GOODWIN & TUCKER Inc.

Sound Securities List of offerings upon request Title Insurance Bldg. LOS ANGELES

WM. R. STAATS CO. Established 1887 TRinity 5841 BONDS

640 So. Spring St. Los Angeles Orders executed in Listed Securities

SAN FRANCISCO SAN DIEGO PASADENA

STEPHENS & COMPANY

INVESTMENT SECURITIES

354 SO. SPRING ST. LOS ANGELES - TRinity 6423 HOTEL GREEN, PASADENA - Terrace 7200

CALIFORNIA COMPANY

Intelligent Investment Service

cheerfully rendered to both large and small investors

California Company BONDS

LOS ANGELES PASADENA REDLANDS RIVERSIDE LONG BEACH SAN DIEGO

626 South Spring St.

VAndike 2405

2 *New* Widely Diversified Issues

100,000 Shares
White Sewing Machine Corp.
Convertible Preference Stock
Carrying ½ share of common if held until Feb. 1, 1927.
Assets about $70.31 for each share of Preference Stock.
Earnings more than twice annual dividend requirements.
Convertible into common stock at any time.
Application for listing on N. Y. Stock Exchange.

Price 50
To Yield 8%

$20,000,000
Crown Willamette Paper Co.
1st Mortgage 6% Sinking Fund Gold Bonds.
Secured by properties valued over $38,600,000.
Earnings over 3.8 times interest charges.
Sinking fund to retire 75% prior to maturity—1951.
Application for listing on N. Y. Stock Exchange.

Price 99
To yield over 6.07%

Send for Folders

Name .....
Address .....

DE FREMERY & CO.
GOVERNMENT, MUNICIPAL & CORPORATION BONDS
510 VAN NUYS BUILDING :: Telephone TRinity 2538
Member San Francisco Stock and Bond Exchange
LOS ANGELES—SAN FRANCISCO

The information contained in this advertisement, while not guaranteed, has been obtained from authoritative sources.

A Greater Income in 1926.

Many investors of diversified holdings could substantially increase their incomes without any sacrifice of safety by converting a liberal percentage of their securities into the 7% Cumulative Preferred Stock of National Public Service Corporation.

This stock is today obtainable at 96 per share, to yield 7.29%, including stock purchase warrants. These warrants already have a cash value, which further reduces the cost of the stock and adds a very attractive speculative feature. Dividend requirements are being earned more than three times, and the company is steadily growing in strength and earning power. This is unquestionably one of the most desirable public utility investments obtainable.

Descriptive circular upon request.

A. E. FITKIN & CO.
F. H. Richmond, Manager
165 Broadway, New York — 209 Van Nuys Bldg., Los Angeles
Tel. TRinity 4881

We Announce
Two New Features In
Our 1925 Analytical Comparison of Los Angeles Bank Stocks

First—Indicated Earnings of the 15 Leading Banks.

Second—A Graph depicting the Rise in Market Values.

In addition, we have continued last year's new feature—a column showing each Bank's proportion of Deposits to Total Capitalization.

THIS INFORMATION WILL INTEREST STOCKHOLDERS. DISTRIBUTED FREE—SEND FOR YOUR COPY.

Stock Department
Banks, Huntley & Co.
1212 STOCK EXCH. BUILDING, Los Angeles, Telephone Metropolitan 4300
LONG BEACH — RIVERSIDE — SANTA MONICA — SAN DIEGO
Members Los Angeles Stock Exchange

AN INCOME FROM THE SALE OF A NECESSITY
6% Preferred Stock at $97.00
SOUTHERN CALIFORNIA GAS CO.

BONDS AND STOCKS
E. D. LEAVITT & CO.
TRinity 6678 | 603-604 HELLMAN BANK BLDG. SEVENTH and SPRING | TRinity 6679

Magnitude IS an Attraction—
that's why people read Times Want Ads

LOAN DATA PLAN SEEN AS USEFUL

Check on Volume to Brokers to Clear Atmosphere

Move of Bank for Publicity Called Constructive

Figures to Give Fair Idea of Speculative Trend

BY PAUL WILLARD GARRETT
[EXCLUSIVE DISPATCH]
[Copyright, 1926, by New York Evening Post, Inc.]

NEW YORK, Jan. 20.—Back of the selling that came into the market yesterday was the announcement of a plan by the Federal Reserve authorities to compile information on the volume of brokerage loans. Statistics on such loans will be incorporated as a part of the regular weekly statements. The plan should remove much of the bugaboo that is written on the subject of brokerage loans and give to the public for the first time accurate figures on the rise and fall in the tide of speculation.

To say that liquidation in the market was accelerated by the news of the new plan and that the arrangement is a constructive one from the standpoint even of the market itself, is no contradiction in the circumstances.

For about ten days short sales have been increasing and have, in fact, tended to prevent the recurrence of the forward movement.

Not the least significant of the reasons why short sales have spread has been the fear that too much stock is held on a small margin for a market so high. The action of the Federal Reserve Bank of New York in raising its rediscount rate has impressed the speculative community. Wall street realizes that loans on stocks must be held within bounds, but it does not have reliable information on the volume of loans involved in marginal purchases. Some recent reports have placed the figure of such loans at a very high level. While the more responsible bankers, brokers and speculators will welcome the introduction of a system such as now is proposed, the immediate effect of the news was not favorable on the market. Too many people in some vague way feared that the plan might uncover something unpleasant. In consequence stock was offered to the market.

Brokerage loans have mounted in the last year to enormous proportions, but it is possible that the volume will not appear so dangerous as now is expected when the total is studied in comparison to what has been spent elsewhere. Not all of the country's wealth is tied up in the stock market by any means.

Only today we learn that no less than $15,600,000,000 in life insurance was sold last year, surpassing all previous records by a wide margin. Here is one straw in the wind that indicates the prosperity of the country and which shows that the stock market is but one of the many uses to which money is being applied nowadays.

CLEARINGS, MONEY

Clearings yesterday were $30,720,003.55, an increase of $3,358,320.35 over corresponding day last year.

Clearings

	1925	1924
Monday	$27,523,333.00	$25,130,373.47	$25,400,711.20
Tuesday	$30,720,003.55	$25,547,674.07	$24,751,540.15
Wednesday	$30,720,003.90	$25,003,404.10	$25,823,311.20

Bank Debits

Saturday	$30,818,945.00
Monday	26,266,598.74
Tuesday	33,933,382.50

Foreign Exchange.
[Furnished by Farmers' and Merchants' National Bank]

	Over $1.00
England, per pound sterling	4.86⅞
France, per 100 francs	3.78
Germany, per 100 marks	23.80
Belgium, per 100 francs	4.57
Italy, per 100 lire	4.06
Czecho-Slovakia, per 100 kronen	2.96
Denmark, per 100 kroner	24.80
Finland, per 100 Esmarks	2.54
Greece, per 100 drachmas	1.39
Holland, per 100 guilders	40.20
Jugo-Slavia, per 100 dinars	1.78
Norway, per 100 kroner	25.45
Rumania, per 100 lei	.47
Spain, per 100 pesetas	14.20
Sweden, per 100 kroner	26.88
Switzerland, per 100 francs	19.41
Hongkong, per 100 local currency	50.50

New York Rates
[BY A. P. NIGHT WIRE]

NEW YORK, Jan. 20.—Foreign exchanges irregular. Quotations in cents
Great Britain—Demand, 4.85 13-16; cables, 4.84¼; sixty-day bills on banks, 4.81 11-16.
France—Demand, 3.75; cables, 3.75¼.
Italy—Demand, 4.03¾; cables, 4.03¾.
Belgium—Demand, 4.54.
Germany—Demand, 23.80.
Holland—Demand, 40.18.
Norway—Demand, 25.39.
Sweden—Demand, 26.76.
Denmark—Demand, 24.80.
Switzerland—Demand, 19.31½.
Spain—Demand, 14.16.
Greece—Demand, 1.37½.
Poland—Demand, 14.99.
Czecho-Slovakia—Demand, 2.96.
Jugo-Slavia—Demand, 1.77.
Austria—Demand, .14.
Rumania—Demand, .45¼.
Argentina—Demand, 41.27.
Brazil—Demand, 13.68.
Tokio—Demand, 44¾.
Shanghai—Demand, 70¼.
Montreal—Demand, 99 13-16.

Call Money
[BY A. P. NIGHT WIRE]

NEW YORK, Jan. 20.—Call money easier; high, 4; low, 4; ruling rate, 4; closing bid, 4; offered at 4¼; last loan, 4. Call loans against acceptances, 3½. Time loans easier; mixed collateral, 60-90 days, 4¼@4½; 4-6 months, 4¼@4½. Prime mercantile paper, 4¼@4½.

Bar Silver
[BY A. P. NIGHT WIRE]

NEW YORK, Jan. 20.—Bar silver, 67⅝; Mexican dollars, 51⅝.
[BY CABLE AND ASSOCIATED PRESS]
LONDON, Jan. 20.—Bar silver, 31 1-16d per ounce. Money, 4% per cent. Discount rates: Short bills, 4⅛ per cent; three-months' bills, 4⅛ per cent.

RUBBER MARKET

[EXCLUSIVE DISPATCH]

NEW YORK, Jan. 20.—A bullish movement in the rubber market during early trading drove spot prices up 5c, but at the close of business prices receded several cents, with the market holding steady, quoting spot prices at 73c in New York, up 3c from yesterday's quotation. Cables from London denoted a bullish opening at that center, with spot surged at 39d. Later cables, however, showed a weak market at the close of trading, with spot prices quoted at 37d. Ribbed smoked sheets held at 73c and other leading grades gained 2 to 3c. Quotations for the leading grades follow:

	Spot	Jan. May	Apr. May
Ribbed smoked sheets	.73	.73	.73
First latex crepe	.73	.73	.74
Amber No. 3	.74	.73	.68
Clean thin brown crepe	.74	.73	.68
Pale crepes	.80	.80	.80

NAVAL STORES

[BY A. P. NIGHT WIRE]

SAVANNAH (Ga.) Jan. 20.—Turpentine firm, 95½; sales, 630; receipts, 99; shipments, 3; stock, 14,191.
Rosin, firm; sales, 772; receipts, 813; shipments, 403; stock, 78,547.
Quote: B, 12.90; D, 13.50; E, 13.65; F, G, H, I, 13.75; K, 14.00; M, 14.35; N, 15.60; WG, 14.90; WW, K, 15.10.

DRIED FRUITS
[BY A. P. NIGHT WIRE]

NEW YORK, Jan. 20.—Dried fruits steady. Prunes more active. Oregons, Agricots and peaches, prices about barely. Raisins firm.

WALL STREET PARAGRAPHS

Price Trend Sags Again With Occasional Spurts Up

[EXCLUSIVE DISPATCH]
[Copyright, 1926, by New York Evening Post, Inc.]

NEW YORK, Jan. 20. — The stock market today got into new low ground from which, however, there were rallying movements which tended to keep the trend for a time suspended between the price extremes of the session. Call money renewed at 4 per cent, but there were offerings in the outside market at 3½ per cent. Wall street construed as constructive the decision to include details of brokers' borrowing from banks in to the weekly statement of the Federal Reserve Bank. Such a step, it was maintained would remove from the field of guessing and estimating the amount of money which was being loaned by banks on speculative transactions in the stock market. That the total soon to be revealed would fall short of the most recent estimates was the opinion expressed among commission houses and this seemed highly probable when accompanied by the statement that ten of the largest firms doing business on the stock exchange today whose borrowing is less than $1,000,000,000 in the aggregate. There had been some calling of margins overnight and this served to aid the selling movement, which got under way during the previous session. Support was present at intervals and among special stocks, but during the occasional setbacks this was swept aside as prices again sought lower levels. That the market was laying the groundwork for a later spring rise was stressed as an indication of what was taking place, and for precedent there was pointed out the March decline of last year and the November break from which stocks got a new start, which continued over the year-end.

Point of Attack

The motors appeared to have attracted the greatest short interest of any group on the board and borrowing demand for various shares of this category was heavy. One house, in fact, was negotiating approximately $5,000 shares of this class against short commitments. Actual control of Hudson Motors was regarded as being more closely held than any of the automobile group and, with a substantial short interest, present severe punishment was expected to be meted out when the insiders so desired. There had been some covering of Studebaker shorts, but this issue, too, was included in the list toward which sentiment of late had been increasingly bearish. Announced plans of Willys-Overland indicated that the management of this concern was confident of another banner year and the optimism herein expressed just as readily reflected the views of other manufacturers of highway transportation vehicles.

Squeeze Impends

"Selling into a bag," was credited to those who had sold short Ward Baking "B" stock. The short interest in this specialty was considered to be greater than anywhere else in the list of more than 1000 securities. Estimates, while entirely unofficially, ran above 100,000 shares in this connection, and given the proper background it was plain to be seen that the fate of shorts appeared anything but promising. But to Baldwin Locomotive went the palm of the most consistent short interest; in fact it was referred to as chronic because of the belief that there never was a time when this interest ever had completely run to cover. Even during the rise of almost a year ago the shorts, while temporarily disturbed, failed to be intimidated and their number grew as well as their commitments, with the results subsequently revealed on the tape.

Cash Over Counter

The changed complexion of Sears-Roebuck was forcefully marked by the annual report, one of the first for the past year indicating better than $20 a share earned on the outstanding stock. Quite a different picture from that of a relatively few years earlier when Mr. Rosenwald went to the front for his company in an unprecedented manner. Now the shares will be built up four for one and the equivalent dividend rate will be $10, against $6, now being distributed. But back of the display of figures revealed was a story plainly indicating the return of propriety to the farming community of the West, and to that portion of the country as a whole which continued to trade with mail-order houses. In more than one home the Sears-Roebuck catalogue long had occupied a position of prominence on the living-room table and the thousand and one items therein contained had been mulled over many times. Merchandising concerns had entered the new year with fitting colors and put to the task of bettering a twelve-month record, which overtopped all that had gone before. This included not only the mail-order concerns, but the "five and ten" chain stores and the department stores which are operating individually or as one of the chain system. Through the proposed split-up of S. S. Kresge shares on a ten-for-one basis a popularization of this issue was visualized as a likely market development.

Blooming Optimism

United States Rubber was as enthusiastically mentioned in market discussion as had been the case a few months ago, when common dividend resumption was the chief topic of consideration. Today that phase was missing, but, market-wise, the stock was favorably spoken of in commission-house circles. Strong banking interests were credited with sponsoring the accumulation which still appeared to be going on in the stock, and, with earnings at their present rate, it was hardly more than a question of time when the junior shares should once more receive some of the company's profits. Aggressiveness throughout the tire industry was apparent on all sides, one evidence being shown in Goodyear's acquisition of another fabric plant, while Lee Tire's financing program indicated a desire to put in shape the financial ship and keep the company strong in working capital.

COFFEE MARKET

[Furnished by E. F. Hutton & Co.]

	Open.	High.	Low.	Close.
January	18.05	18.05	17.95	17.97@18.00
March	18.05	18.05	17.90	17.95@17.96
May	17.45	18.00	17.90	17.95@17.96
July	17.73	17.80	17.44	17.85
September	17.43	17.50	17.38	17.38@17.35
December	17.38	17.50	17.38	17.38

Sales, 50,250 bags.

COTTON UP AFTER DIP ON MARKET

Report on Weevil and Rally in Stocks Main Factors in Upturn

[EXCLUSIVE DISPATCH]

NEW YORK, Jan. 20.—The cotton market went off 20 points on March and 6 to 15 on the later months from yesterday's closing reaction, on some further scattered local and outside liquidation in following the somewhat unsettled feeling that prevailed early in the stock market on yesterday's "call" by the Federal Reserve Board for brokers' loans to be made a matter of public record hereafter.

As it seemed that this procedure is largely for statistical purposes and to furnish a better guide for the study of economic and financial conditions rather than a curtailment of credit, the market soon recovered with the rally the stock market developed in the later trading.

Another factor that helped the cotton market to rally was the statement of the agricultural bureau calling public attention to the greater menace of the boll weevil to the new crop from the much larger hibernation of that pest in most of the cotton States on its latest advices.

This seemed to be regarded in the trade as of greater importance than anything else at present. It was the direct cause of attracting attention to the heavy discounts at which the October and December options of the new crop are selling, in contrast with the usual present old crop months.

There was, accordingly, some scattered liquidation in March and May contracts and purchases of October and December. Some spot houses were also making such switches. This narrowed the difference in prices between the old crop and the new, making that movement the feature of the day's developments.

[Furnished by A. A. Housman-Greshaw & Co., 813 West Sixth street.]

Range of Prices

NEW YORK

	Open.	High.	Low.	Close.
March	20.20	20.20	20.13	20.23@20.20
May	19.83	19.77	19.69	19.77@19.79
July	19.20	19.13	19.09	19.13
October	18.97	18.25	18.07	18.24@18.25
December	17.89	18.04	17.86	18.02@18.04

NEW ORLEANS

	Open.	High.	Low.	Close.
January	20.22	20.22	20.18	20.20@20.27
March	19.65	19.70	19.53	19.64@19.68
May	19.07	19.14	19.01	19.13
July	18.31	18.69	18.51	18.66
October	17.53	17.72	17.53	17.71
December	17.30	17.65	17.50	17.66@17.69

SPOT PRICES
[BY A. P. NIGHT WIRE]

NEW YORK, Jan. 20.—Cotton, spot, quiet; middling, 21.06.

Cottonseed Oil
EXCLUSIVE DISPATCH

NEW YORK, Jan. 20.—Closing prices on cottonseed oil, with comparisons:

	Jan. 20.	Jan. 19.
January	11.50@12.00	11.50@12.00
February	11.26@11.75	11.60@12.00
March	11.00@11.10	11.32@11.33
April	11.00@11.13	11.34@11.50
May	11.34	11.37@11.38
June	11.12@11.20	11.40@11.45
July	11.12@11.25	11.37@11.40
August	11.20@11.35	11.45@11.60
Spot	11.50	11.70

SUGAR ADVANCES
[BY A. P. NIGHT WIRE]

SAN FRANCISCO, Jan. 20.—The price of refined sugar to wholesalers at the refineries will advance 10c a hundred pounds tomorrow, making the new base $6.45 for cane and $5.35 for beet.

We Recommend and Offer

Crown Willamette Paper Co.

First Mortgage 6% Sinking Fund Gold Bonds, due 1951

—The direct obligation of the largest paper manufacturer on the Pacific Coast and one of the largest in the world.

—This $20,000,000 issue is a first mortgage on $38,600,000 property values.

—Net earnings for the past six years available for interest on these bonds have averaged over 3.8 times annual requirements.

—A wide diversity of products and freedom from competition insures stability of future earning power.

—Application will be made to list these bonds on the New York stock exchange, assuring ready marketability.

Price 100 and Interest, yielding over 6%

M. H. LEWIS & COMPANY
Government, Municipal and Corporation Bonds
California Commercial Union Bldg. San Francisco - Phone Sutter 356
Citizens National Bank Building Los Angeles - Phone TRinity 2271
Citizens Savings Bank Bldg. - Pasadena - Fair Oaks 4806
Security Bldg. - Long Beach - Phone 63419

FOR suggestions as to SOUND INVESTMENTS
BOND DEPARTMENT
Bank of Italy
CALIFORNIA

CALIFORNIA OILS
ORDERS EXECUTED ON ALL EXCHANGES
Francis P. Graves & Co.
603 CALIF. BK. BLDG.
TR. 4284

Market orders in
LOS ANGELES STOCK EXCHANGE SECURITIES
Promptly executed
Accurate and unbiased statistical reports supplied free upon request.
Conservative margin accounts carried.
CAHN, McCABE & CO.
Members L. A. Stock Exchange
718 South Spring Street. TR. 4021.

BUY TRUST DEEDS FOR BIG PROFIT
30% ON YOUR MONEY
Monthly income; your investment secured by real estate. See McNiel, "92 Financial Center Building, TR. 6375. Write for booklet.

NEW ISSUE

$275,000

Santa Barbara Telephone Company

General and Refunding Mortgage 20 Year 5½% Bonds
Series A

Dated January 1, 1926 — **Due January 1, 1946**

Interest payable semi-annually January 1 and July 1 at the Crocker First Federal Trust Company, San Francisco, or at the Santa Barbara Branch of the Pacific-Southwest Trust & Savings Bank. Coupon bonds of $1000 denomination, registerable as to principal. Redeemable on any interest payment date on 60 days' notice at 101 and accrued interest. The Company agrees to pay interest without deduction for Normal Federal Income Tax up to 2%.

CROCKER FIRST FEDERAL TRUST COMPANY, SAN FRANCISCO, TRUSTEE
EXEMPT FROM PERSONAL PROPERTY TAXES IN CALIFORNIA
ISSUANCE AUTHORIZED BY THE RAILROAD COMMISSION OF THE STATE OF CALIFORNIA

All of the Outstanding Preferred Stock of This Company Is Owned, Through the Medium of a Holding Company, by the Pacific Telephone & Telegraph Company

Mr. R. E. Easton, Vice President and Secretary of the Company, has furnished us with the following information:

COMPANY The Santa Barbara Telephone Company was incorporated in California on April 14, 1916, and is engaged in furnishing local exchange and long distance telephone service to all of Santa Barbara County and a portion of San Luis Obispo County, serving a population of approximately 45,000. The principal communities served include Santa Barbara, Santa Maria, Montecito, Carpinteria, Lompoc, Guadalupe, Santa Ynez, Los Alamos and Goleta. The Company owns and operates 9 exchange plants, making local and toll service available to 12,000 locally owned stations and 50 connecting stations. The Company operates entirely without competition. The Directors of the Company are Alfred Edwards, Allen L. Chickering, Robert Main, W. G. Griffith and R. E. Easton.

EARNINGS For the four calendar years ended with 1924, net earnings applicable to the payment of bond interest charges have averaged $125,268 annually, or about 3½ times the annual interest charges on all bonds now outstanding in the hands of the public, including this issue. For the calendar year 1925, such net earnings, under adverse operating conditions, will total approximately $86,000, or over 2¼ times the annual interest charges on all bonds held by the public upon completion of this financing.

SECURITY These bonds will be secured, in the opinion of counsel, by a direct mortgage on all of the property of the Company now owned or hereafter acquired, subject only to the lien of a closed mortgage securing an issue of First Mortgage 5% Bonds, due July 1, 1946, of which $426,450 are outstanding with the public, for the retirement of which General and Refunding Mortgage Bonds shall be reserved. These bonds will be further secured by the pledge of $243,500 First Mortgage 5% Bonds (which are secured by a direct first lien on the Company's property) so that to this extent the General and Refunding Mortgage Series A Bonds will also be secured by a first lien on the Company's property. The capital assets of the Company, consisting of land, buildings, exchange and toll lines, equipment, etc., were carried on the books of the Company, as of November 30, 1925, at $1,174,211, after reserve for depreciation, or over 1.67 times the amount of bonds outstanding in the hands of the public, including underlying bonds.

CAPITALIZATION (upon completion of present financing)

	Authorized	Outstanding
CAPITAL STOCK, $100 par value:		
Preferred, 6% non-cumulative	$ 600,000	$350,000
Common	100,000	80,500
FUNDED DEBT, outstanding with the public:		
First Mortgage 5% Bonds, due July 1, 1946	(Closed)	426,450
General and Refunding Mortgage Bonds	$2,100,000	275,000

Note: All of the Outstanding Preferred Stock of this Company Is Owned Through the Medium of a Holding Company, by the Pacific Telephone & Telegraph Company.

LEGALITY AND TITLES The legality of these bonds is subject to the approval of Messrs. Chickering & Gregory, Attorneys, San Francisco. A Bondholders' Policy of Title Insurance in the amount of $275,000 will be issued by the Security Title Insurance & Guarantee Company, Los Angeles. The books and accounts of the Company have been audited annually by Messrs. Price, Waterhouse & Co., Certified Public Accountants.

PRICE 96 AND INTEREST TO YIELD OVER 5.84%
Delivery when, if and as issued and received by us and approved by counsel.

First Securities Company — **Toole-Tietzen & Co.**

All statements made herein are based upon information obtained from official and other sources which we regard as reliable, and while not guaranteed, are the data upon which we have acted in the purchase of these bonds. All quotations subject to prior sale and change in price without notice.

...d and Offer

...illamette

... Co.

...und Gold Bonds, due 1951

...rgest paper manufacturer on ...he largest in the world.

...rst mortgage on $38,600,000

...years available for interest on ...er 3.8 times annual require-

...nd freedom from competition ...ing power.

...list these bonds on the New ...ready marketability.

...t, yielding over 6%

...COMPANY

...d Corporation Bonds

...Citizens National Bank Building ...Los Angeles - Phone TRinity 2721 ...adena - Fair Oaks 4806 ...each - Phone 63419

...Own and Offer for S...

8% First Mortgag... on Improved ...Los Angeles Real Est... Amounts $500 to $100,000

AMERICAN MORTGAGE ...

ESTABLISHED 191... Paid Up Capital and Surplus ... 1946 S. Hill St.

$25,000 WANTED

By Established Manufacturing Compa...

Money needed for Fast Growing Busine...

Highly Profitable and World's Market for Pro...

Address Box 532, Station C, Los Ang...

...ty ...AR- ...NTEED

...UDENTIAL 6% Term ...ertificates are secured 100% ...t Mortgages on im... ...real estate, acknowl... ...by leading financiers to ...the best security on earth. ...thermore, payment of prin... ...and interest is guaran... ...by our paid-up guarantee ...tal of $425,000, which ...never be impaired or ...dowed.

...ese Certificates are always ...worth 100 cents on the dol... They may be cashed ...at our office at any time on ...reasonable notice with 6% to ...date of withdrawal.

...Certificates are issued for any ...amount from $100 up, in ...even hundreds.

Investigate today.

...udential ...uilding-Loan ...Association ...Under State Supervision ...823 S. Spring St. ...Phone TUcker 6992 ...LOS ANGELES

WE BUY AND SELL LISTED AND UNLISTED STOCKS & BONDS

...E. BAYNTON CO. ...Bank Building, Chicago ...Chicago 5677

B&B

Investing Money Is a Profession

Successful investing of money is a highly specialized profession, requiring wide knowledge and constant study of many lines of business. Only an expert can know the comparative and ever changing values of various investments. The nation-wide investment service of this organization has been built on more than thirty years of intensive study of the investment market.

A carefully selected list of securities that bear our recommendation will be sent on request.

Geo. H. Burr, Conrad & Broom

INCORPORATED

639 SO. SPRING STREET LOS ANGELES

SAN FRANCISCO SEATTLE PORTLAND SPOKANE

George H. Burr & Co., with offices in the principal cities of the East and Middle West, are our correspondents.

CERTIFIED FIRST MORTGAGES WILL ADD STABILITY TO YOUR INVESTMENT LIST

There is no fluctuation in the value of Certified First Mortgages. The large margin between the First Mortgage and the value of the property by which it is secured, assures a safe dollar return of your principal. The fact that the security is desirable Los Angeles home or income property is further assurance of safety.

Also, you have the written guarantee of Ralph G. Wolff Co. and the convenience of collecting the interest merely clipping the interest coupons attached to the mortgage note and cashing them at your bank or our office.

Also there are few investments available that offer as much, and we feel that an investigation will convince you. Send for our list of Certified First Mortgages in amounts of from $1500 to $10,000.

Send for it today!

7% and 8%

Bonds and Mortgages for Conservative Investors.

RALPH G. WOLFF CO.

Lincoln Bldg. 710 So. Hill St. FAber 1371

Branch Offices: Lincoln Bldg. St. Louis, Mo.

BOND QUOTATIONS

Following are yesterday's high, low and closing prices of bonds on the New York Stock Exchange and the total sales of each bond.

UNITED STATES GOVERNMENT BONDS

(Dollars and thirty-seconds of dollars.)

(Sales in $1000)	High	Low	Close
Liberty 3½s	101	100-31	100-31
Do. 2nd 4s	3 100		
Do. 1st 4½s	101	100-28	101-24, 101-26
Do. 2nd 4½s	100-22	100-20	100-21
Do. 3rd 4½s	211	100-31	100-29
Do. 4th 4½s	400	102-8	102-2
U. S. Treasury 4s	13	103-16	103-16
Do. 4½s	78	106-28	106-24

FOREIGN

(Sales in $1000)

	High	Low	Close
Ashes Jurgens M. Wks.	163		
Argentine Govt. 5s, A. '57	26	92⅞	92½
Do. B '58	2	92⅞	92½
Do. 5s '59 ctfs. Oct.	79	90½	
Austrian Govt. ctf. loan 7s	7	102	
City of Berlin 6½s, reds.	13	87½	87
City of Bordeaux			
City of Copenhagen 5½s	31	98½	
City of Prague 8½s	5	98½	
City of Oslo 5s ctfs.	25	98½	
City of Rio de Jan. 8s	7	99	
Com. Australia 5s '55	3	97	97
Czechoslovak Rep. 8s '51	1	101½	
Dom. Can. 5½s, subs. '29	14	102⅝	102⅝
Do. 5s '55	1	102⅝	102⅝
Dutch East Indies 6s '62	11	105	105½
French Republic 5s	33	102	101½
Do. 7½s	39	107½	107½
Do. 7s	1	95½	95½
German Ct. Ag. 6½ 7s	125	95½	95½
German ext. loan 7½ rets.	132	107½	107½
German Gen. Electric 7s	1	95½	
G.C.E.I.Pr. Japan 7½ rets.	12	91½	91
Hibernian Bank of Japan 6s	27	100½	100½
Japanese Govt. 6½s	1	93½	93½
Do. 4s	4	53½	53½
Kingdom of Belgium 7s	1	107½	
Do. 6½s rets.	37	95½	95½
Do. 6s	3	87½	87½
Kingdom of Denmark 8s	11	103	103½
Kingdom of Hungary 7½s	1	93½	
Kingdom of Italy 6½ '51	49	93½	94½
Kingdom of Italy 6s	1	87½	
Kingdom of Norway 8s '46	14	101½	
Do. 5½s '65	5	96	96
Kingdom of Sweden 5½s	3	107½	107½
Kingdom of Sweden 5½s	3	107½	
Mtg. Bk. Chile 6½s	45	95½	95½
Nord Railway 4½ 6½s	1	96½	96½
Paris-Lyon-Med'ter 6s	17	78½	78½
Prov. of Bavaria 6s	1	100	
Prov. of Buenos Ay. 6s	1	100½	
Do. 7s	17	100½	100½
Reg. of Cuba 5½s	3	107½	
Reg. of Greece 7s	20	97½	97½
Reg. of Haiti 6s	19	97	
Reg. of Poland 8s	1	98	98
Reg. of Prussia Treas. 7s	1	95½	95½
Rep. of Bolivia 8s	1	101	
Rep. of Chile 6s	1	101	
Do. 7s	17	100½	100½
Rep. of Cuba 5½s	3	107½	
Rep. of Peru 8s	20	97½	97½
Rep. of Poland 8s	1	98	
Rep. of Rumania 7s	1	95½	
Rep. of Uruguay 8s	1	103½	
Roy. Dutch Co. 4s '45	1	87½	
Roy. Dutch Co. 4s '59	1	87½	
Roy. Dutch Co. 4s '60	1	87½	
Roy. Dutch Co. 4s '61	1	87½	
Roy. Dutch Co. 4s '62	1	87½	
Roy. Dutch Co. 4s '63	1	87½	
Roy. Dutch Co. 4s '64	1	87½	
Roy. Dutch Co. 4s '65	1	87½	
Roy. Dutch Co. 4s '66	1	87½	
Roy. Dutch Co. 4s '67	1	87½	
Roy. Dutch Co. 4s '68	1	87½	
Roy. Dutch Co. 4s '69	1	87½	
Roy. Dutch Co. 4s '70	1	87½	
Roy. Dutch Co. 4s '71	1	87½	
Roy. Dutch Co. 4s '72	1	87½	
Roy. Dutch Co. 4s '73	1	87½	
Roy. Dutch Co. 4s '74	1	87½	
Roy. Dutch Co. 4s '75	1	87½	
Roy. Dutch Co. 4s '76	1	87½	
Roy. Dutch Co. 4s '77	1	87½	
Roy. Dutch Co. 4s '78	1	87½	
Roy. Dutch Co. 4s '79	1	87½	
Roy. Dutch Co. 4s '80	1	87½	
Roy. Dutch Co. 4s '81	1	87½	
Roy. Dutch Co. 4s '82	1	87½	
Roy. Dutch Co. 4s '83	1	87½	
Roy. Dutch Co. 4s '84	1	87½	
Roy. Dutch Co. 4s '85	1	87½	
Roy. Dutch Co. 4s '86	1	87½	
Roy. Dutch Co. 4s '87	1	87½	
Roy. Dutch Co. 4s '88	1	87½	
Roy. Dutch Co. 4s '89	1	87½	
Roy. Dutch Co. 4s '90	1	87½	
Roy. Dutch Co. 4s '91	1	87½	
Roy. Dutch Co. 4s '92	1	87½	
Roy. Dutch Co. 4s '93	1	87½	
Roy. Dutch Co. 4s '94	1	87½	
Roy. Dutch Co. 4s '95	1	87½	
Roy. Dutch Co. 4s '96	1	87½	
Roy. Dutch Co. 4s '97	1	87½	
Roy. Dutch Co. 4s '98	1	87½	
Roy. Dutch Co. 4s '99	1	87½	
Roy. Dutch Co. 4s '00	1	87½	
Roy. Dutch Co. 4s '01	1	87½	
Roy. Dutch Co. 4s '02	1	87½	
Roy. Dutch Co. 4s '03	1	87½	
Roy. Dutch Co. 4s '04	1	87½	
Roy. Dutch Co. 4s '05	1	87½	
Roy. Dutch Co. 4s '06	1	87½	
Roy. Dutch Co. 4s '07	1	87½	
Roy. Dutch Co. 4s '08	1	87½	
Roy. Dutch Co. 4s '09	1	87½	
Roy. Dutch Co. 4s '10	1	87½	
Roy. Dutch Co. 4s '11	1	87½	
Roy. Dutch Co. 4s '12	1	87½	
Roy. Dutch Co. 4s '13	1	87½	
Roy. Dutch Co. 4s '14	1	87½	
Roy. Dutch Co. 4s '15	1	87½	
Roy. Dutch Co. 4s '16	1	87½	
Roy. Dutch Co. 4s '17	1	87½	
Roy. Dutch Co. 4s '18	1	87½	
Roy. Dutch Co. 4s '19	1	87½	
Roy. Dutch Co. 4s '20	1	87½	
Roy. Dutch Co. 4s '21	1	87½	
Roy. Dutch Co. 4s '22	1	87½	
Roy. Dutch Co. 4s '23	1	87½	
Roy. Dutch Co. 4s '24	1	87½	
Roy. Dutch Co. 4s '25	1	87½	
Roy. Dutch Co. 4s '26	1	87½	
Roy. Dutch Co. 4s '27	1	87½	
Roy. Dutch Co. 4s '28	1	87½	
Roy. Dutch Co. 4s '29	1	87½	
Roy. Dutch Co. 4s '30	1	87½	
Roy. Dutch Co. 4s '31	1	87½	
Roy. Dutch Co. 4s '32	1	87½	
Roy. Dutch Co. 4s '33	1	87½	
Roy. Dutch Co. 4s '34	1	87½	
Roy. Dutch Co. 4s '35	1	87½	
Roy. Dutch Co. 4s '36	1	87½	
Roy. Dutch Co. 4s '37	1	87½	
Roy. Dutch Co. 4s '38	1	87½	
Roy. Dutch Co. 4s '39	1	87½	
Roy. Dutch Co. 4s '40	1	87½	
Roy. Dutch Co. 4s '41	1	87½	
Roy. Dutch Co. 4s '42	1	87½	
Roy. Dutch Co. 4s '43	1	87½	
Roy. Dutch Co. 4s '44	1	87½	
Roy. Dutch Co. 4s '45	1	87½	
Roy. Dutch Co. 4s '46	1	87½	
Roy. Dutch Co. 4s '47	1	87½	
Roy. Dutch Co. 4s '48	1	87½	
Roy. Dutch Co. 4s '49	1	87½	
Roy. Dutch Co. 4s '50	1	87½	
Roy. Dutch Co. 4s '51	1	87½	
Roy. Dutch Co. 4s '52	1	87½	
Roy. Dutch Co. 4s '53	1	87½	
Roy. Dutch Co. 4s '54	1	87½	
Roy. Dutch Co. 4s '55	1	87½	
Roy. Dutch Co. 4s '56	1	87½	
Roy. Dutch Co. 4s '57	1	87½	
Roy. Dutch Co. 4s '58

Listed Stock and BONDS Bought Sold Quoted
Efficient Service
Dunk-Harbison Co.
801 Haas Building
229 West 7th Street
MEMBERS L. A. STOCK EXCHANGE
Phones: MAin 2307, MAin 4384.
Marginal Accounts Carried

E·F·HUTTON & COMPANY
Members
New York Stock Exchange
and other principal exchanges
Private Wires Coast to Coast
643 SO. SPRING STREET Telephone TRinity 0911
545 SO. OLIVE STREET Telephone TRinity 1401
AMBASSADOR HOTEL Telephone WAshington 0147
HOLLYWOOD 6406 Hollywood Boulevard Telephone GRanite 1070
other Offices at
San Francisco Oakland Del Monte Pasadena Long Beach San Jose San Diego
New York Offices
61 Broadway Plaza Hotel Woolworth Building

TRADING RESUMED
In Bids and Offers Upon the
CHICAGO BOARD OF TRADE
Inquiries Invited
MEMBERS LOS ANGELES STOCK EXCHANGE CHICAGO BOARD OF TRADE ASSOCIATE NEW YORK CURB
JAMES M. WELCH & CO.
202 Financial Center Bldg.—704 So. Spring Street
Phone METropolitan 3102

TODAY'S SPECIAL
Will Sell
HOGAN FINANCE & MTG.
10 Units @ $77.00
We specialize in the following stocks. Get our prices before Buying or Selling.
SECURITIES LOAN & DISC.
COMMUNITY LAUNDRY
DANCIGER OIL & REFINING
MONOLITH PORTLAND CEM.
ACME TRAFFIC SIGNAL
ALL MORTGAGE COMPANIES
ALL FINANCE COMPANIES
PRICES ON REQUEST
McBride & Co
611 Stock Exchange Bldg
639 So. Spring St. Trinity 1906

CAPITAL
ARE you planning to organize a company? Or have you a stock issue to place?
Our financing service is for organizers desiring to form and finance companies under the guidance of qualified legal, industrial and financial specialists. We are interested in legitimate projects in need of financing. Not all propositions are acceptable to our service—every new project cannot succeed by this or any other plan. But if your proposition is meritorious, the Los Angeles field, where we have specialized for five years, offers a real opportunity for capital whether small or large.
Before organizing your company or deciding your financing plans, you are invited to consult with us personally.
HORACE D. HITCHCOCK and Associates
(Established Over 5 Years.)
Suite 718 Insurance Exchange Bldg. 8th and Olive Streets.

LOANS on Stocks--Bonds--Units
WE ADVANCE money at moderate rates of interest on all active listed or unlisted securities for 3, 6, 9 or 12 months. You can secure without delay 50% to 75% of the market value.
For immediate service call at our office, 9 a.m. to 5 p.m., bringing certificate with you, or write stating the nature of your security. No delay, fees or red tape.
R. H. DURST & Co.
618 S. Spring St.
Los Angeles
TRinity 2687

For Sale (Subject)
HOGAN FINANCE
10 Units @ $77.50
10 Nicholls Gr. & Mill. Pfd. $88.00
4 Nicholls Gr. & Mill. Com. 47.50
25 No. Amer. S. & M. Pfd. 77.50
7 Pac. States Sec. Units 67.50
100 Union Mtge. Com. 1.65
100 Union Mtge. Pfd. 5.00
5 Western States Life Ins. 26.00
WANTED
S. W. STRAUS BONDS (All Issues)
Jonathan Club Bonds
Knickerbocker Monolith
Samson Vanderbilt
United M. & L. Pickwick
BOB FEINSTEIN & Co
703 Lane Mortgage Bldg
8th and Spring
VA2878 ME3419 TU1602

STOCK MARKET IN BRISK RALLY

Downturn in Early Trading Ends Abruptly

Buying Orders from Durant Start Recovery

Opening Weakness Traced to Reserve Action

[BY A. P. NIGHT WIRE]

NEW YORK, Jan. 20.—Stock prices turned abruptly upward toward the close of today's stock market after an early period of weakness resulting from heavy liquidation inspired by the decision to give publicity to brokers' loans. The rally heralded the return to active stock-market operations of William C. Durant, motor-car manufacturer, who distributed buying orders for thousands of shares from his sickbed in a hospital.

Closing quotations disclosed considerable irregularity, but United States Steel common, General Electric, Dupont, American Can and a number of popular industrials showed net gains of 1½ to 3 points. Trading showed a marked expansion in volume, the day's sales running over 2,000,000 shares.

Speculators for the decline hammered stocks on the theory that the Federal Reserve Board's request for more data on brokers' loans, coming within a relatively short time after the increase of the New York Federal Reserve rediscount rate, was intended as a warning against extensive speculation. Scores of stop-loss orders, placed by nervous holders of long stocks, were touched off, but strong banking support soon made its appearance and kept the decline in check.

The market quieted down into a specialty affair in the afternoon when it was suddenly stirred into activity by large buying orders in the standard industrials.

MONEY EASIER

The commodity markets again lacked a uniform trend. Active wheat futures sold off 1 to 1⅛ cents a bushel on the lack of export demand. The cotton market was featured by a rally in the distant options based on government reports of increased boll-weevil hibernations. Raw sugar was unchanged, but raw sugar futures sold 3 to 6 points net lower on Cuban selling. Coffee futures closed 5 points net higher to 8 points lower.

The day's news developments were largely favorable. Call money opened at 4 per cent, the lowest renewal figure in ten days and held steady at that figure.

Directors of the Stewart-Warner Speedometer raised the annual dividend rate from $5 to $6, an extra cash dividend of $1 and a stock dividend of 10 per cent, payable in Class B common, were declared on the common stock of the Liggett & Myers Tobacco Company, and dividends were resumed on the preferred stock of the Consolidated Coal Company. Another sharp decrease in the daily average of crude oil production was reported for last week.

The weekly steel trade reviews stressed the efforts of motor manufacturers to obtain a cut in present prices. Iron Age reports that in all finished lines the call for steel booked before the first of the year is on a scale that will keep mill operations slightly above the December average.

John A. Topping, chairman of the Republic Iron and Steel Company, stated that its net profit applicable to dividends would exceed $1,200,000, as against $847,000 in the last quarter of 1924.

ASSOCIATED UP

Special buying was apparent in Associated Oil, which advanced over 3 points to a new high record at 53 7-8, on reports that several companies were seeking control of that property. Other outstanding strong spots included Hudson Motors, National Biscuit, Pullman, Sears-Roebuck, United States Rubber, Coca Cola, Famous Players and Ward Baking "B," all of which showed net gains of 2 to 4 points.

Frisco common closed nearly 3 points higher at 99 5-8 in response to reports that the executive committee was considering important developments.

Southern Railway common moved up 2 3-4 on the announcement that preferred stockholders had been denied a writ of error by the Supreme Court of Virginia following the recent dismissal of their action. Atlantic Coast Line showed a net gain of over 12 points at 250.

The feature of the time-money market was a shading in the rate on the shorter maturities from 4 7-8 to 4 3-4 per cent. Commercial paper rates were unchanged.

Foreign exchanges moved within rather narrow and irregular limits. There was a marked falling off in the inquiry for sterling bills today and the demand rate fell below $4.86 on selling by speculators in the New York and foreign markets. French francs were slightly firmer around 3.75 cents. Japanese yen, which have attracted a large speculative following by their recent advance, touched 44 3-4 cents, the highest price in three years.

Market Averages

	20 Industrials	20 Rails.
Wednesday	140.56	113.81
Tuesday	139.66	112.87
Week ago	149.39	116.68
Year ago	121.46	101.76
High, 1926	143.62	117.89
Low, 1926	139.66	112.87

Total stock sales, 2,087,200 shares.

NEW YORK STOCK EXCHANGE

[The following quotations on the New York Stock Exchange are from the private wires of E. F. Hutton & Co., members of the New York Stock Exchange, with offices at 643 South Spring street, 545 South Olive street, Ambassador Hotel, 6406 Hollywood Boulevard, Los Angeles; Hotel Grant, San Diego; 242 East Third street, Long Beach, and 22 North Euclid avenue, Hotel Maryland, Pasadena.]

NEW YORK, Jan. 20.—Following are closing prices, sales, high and low quotations, net changes today, and high and low for 1925:

1925 High	1925 Low	Div.	Stocks—	Sales.	Open.	High.	Low.	Close. Bid.	Net change.
117¼	90	6	Adams Express	100	104	104	104	104	...
20	15	....	Advance Rumley	......	....	....	....	16½	...
12⅝	7⅛	30c	Ahumada Lead	600	8¼	8¼	8⅛	8	—⅛
117⅝	96⅝	4	Air Reduction	800	109	110⅝	108⅝	110⅝	+1¼
18⅞	9⅝	....	Ajax Rubber	900	9⅝	10	9⅝	9⅝	—⅛
116⅝	90	4	Allied Chemical	9,100	114¼	115½	112½	114½	+½
97⅝	71½	6	Allis Chalmers	1,700	91	91½	90	90⅝	—⅛
109	103¼	7	Do. pfd	......	....	....	....	105	—1
25⅝	13½	....	Am. Agricultural Chemical	2,000	30½	32⅝	30⅝	32	+1
62⅝	36½	....	Do. pfd	1,500	90⅝	92½	89½	92¼	+2⅛
44⅝	39½	....	American Bank Note	200	41	41	41	41	...
38	29⅝	4	American Beet Sugar	800	32⅝	32⅞	32¼	32⅝	+⅛
87⅞	80¼	7	Do. pfd	......	....	....	....	77	...
34½	28½	....	American Bosch Magneto	3,500	29	30	28¼	28⅝	...
297⅞	158½	5	American Can	15,000	276½	281	275½	280	+8½
121½	115	7	Do. pfd	......	....	....	....	122	+⅛
115⅝	97½	6	American Car & Foundry	2,700	110	111½	110	111	+⅝
128	120¾	7	Do. pfd	100	125	125	125	122	...
62	57	....	American Chicle	200	48	48	48	45⅝	—1⅛
106	125	6	American Express	600	132	133	132	133¼	+1⅛
51⅝	27¼	....	American Foreign Power	4,200	40	40⅝	37	39	—1
14⅝	8⅝	....	American Hide & Leather	1,300	13¼	14¼	13	13¼	—⅛
78⅞	59	....	Do. pfd	200	60⅝	60½	60¼	60½	—⅛
139	80	8	American Ice	1,300	126	126	125⅝	125¾	+4⅝
46⅝	32⅛	....	American Int'l Corporation	2,600	42¼	42⅞	42½	42⅝	+⅛
20	11⅝	1	American La France	600	13⅝	13⅝	13⅝	13½	...
50⅝	20	....	American Linseed	100	46¼	46¼	46¼	46⅛	—⅛
89	53	....	Do. pfd	100	84	84	84	83½	+½
144⅞	104½	8	American Locomotive	9,100	113⅝	114½	111½	113	—1⅛
124	114⅝	7	Do. pfd	100	120	120	120	119¼	+⅛
57⅝	45⅝	4	American Metal	1,100	52	52	51½	52	+⅛
122½	89⅞	4	American Radiator	2,600	112	112	109½	110¼	—1⅝
76½	38⅝	3	American Safety Razor	300	56½	57	56¼	56½	—½
144½	90⅝	7	American Smelt. & Ref.	18,500	133½	134	130⅝	133	+½
113⅝	105½	7	Do. pfd	200	115¼	115⅝	115¼	115	+⅛
151½	135¼	12	American Snuff	......	....	....	....	141	...
47½	37⅝	3	American Steel Foundry	3,500	44½	44½	44	44⅝	—⅛
77⅝	47⅝	5	American Sugar Refining	7,200	75¼	76	75	75⅝	+⅝
104⅝	91	7	Do. pfd	......	....	....	....	102½	+½
24½	6	....	American Sumatra Tobacco	300	11⅝	11⅝	11⅝	11½	—⅛
143	130⅝	9	American Tel. & Tel.	1,600	143	143	142⅝	142⅞	...
121½	85	6	American Tobacco	1,200	115¼	115⅝	115¼	115½	+⅛
119⅝	84⅝	....	Do. Class B	300	114⅞	114⅞	114¼	114	...
76½	34⅝	1.20	American Water Works	4,000	69⅞	70⅝	68⅝	69	—½
64⅝	34⅝	....	American Woolen	3,500	38¼	39¼	38⅝	39	+⅛
94⅝	69½	7	Do. pfd	......	....	....	....	86⅝	...
12½	7	....	American Zinc	300	8⅝	8⅞	8⅝	8⅝	—⅛
44⅝	24⅞	....	Do. pfd	200	38⅝	40	38½	38	...
53⅝	35⅝	3	Anaconda Copper	4,300	46⅞	47⅝	46½	47⅝	+⅛
27½	20	2	Armour "A"	3,500	24¼	24¼	23⅝	24¼	...
98	90¼	7	Armour Del. pfd	200	97⅝	97½	97⅝	97½	...
60⅝	48½	2½	Associated Dry Goods	4,100	51½	51½	51	51	—½
47½	32	2	Associated Oil	42,700	51¼	53⅞	51	53⅝	+2⅝
140½	116⅝	7	Atchison	4,000	131	132¼	130	131½	+⅝
97⅝	92½	5	Do. pfd	300	95	95	95	95	...
268	147½	7	Atlantic Coast Line	4,000	239	250	238	245	+8½
77	20	....	Atlantic Gulf & W. I.	1,700	61½	63½	61½	63	+2
50	31	....	Do. pfd	900	54½	54½	54¼	54	—⅛
117½	95⅝	....	Atlantic Refining	400	105½	105½	105	105	+½
33	22½	....	Austin Nichols	200	25	25	25	25	...
140	107	7	Baldwin Locomotive	8,200	124⅝	128¾	123	128	+1
116¼	107	7	Do. pfd	400	111⅝	111⅝	111	111	—⅛
94½	71	6	Baltimore & Ohio	10,000	90	90⅝	89⅝	90⅝	+⅝
67½	62⅞	4	Do. pfd	......	....	....	....	67⅝	—⅛
33½	18⅝	2	Barnsdall Corp. "A"	3,000	30	30½	29⅝	30	—⅛
30	16	2	Do. "B"	1,200	26⅝	27	26¼	26	—⅝
53½	37	....	Bethlehem Steel	6,000	47	47½	46⅝	47½	+⅛
77⅝	60	2.40	Beechnut Pkg.	6,400	64⅝	64⅞	63	63⅝	—⅞
8⅝	4½	....	Booth Fisheries	300	8⅛	8⅛	8	7⅞	—⅛
44½	27¼	1.50	Briggs Mfg.	300	33½	33⅝	33⅛	33⅝	—⅛
84	55⅛	....	Brooklyn Manhattan	3,000	56⅝	57⅛	56⅛	57	+⅝
106½	74⅛	4	Brooklyn Un. Gas	1,700	75½	75⅝	74½	75	—½
157	84⅝	4	Brown Shoe	......	....	....	....	135	...
49⅝	24	....	Brunswick-Balke C. Co.	1,000	28	28	28	28	...
138	92⅝	10	Burns Bros. "A"	500	132	134	131⅝	131½	—1⅛
108	65	5	Burroughs Adding Machine	......	....	....	....	91½	...
....	....	....	Belding Bros.	3,200	37½	37⅝	37⅝	37⅝	—⅛
24½	6⅝	2	Butte & Superior	1,300	14½	14½	14⅝	14⅝	—⅛
28⅝	17	....	Butterick	......	....	....	....	22⅝	+⅝
134½	100½	6	California Packing	7,000	139	141⅝	137⅝	140	+4
34⅝	25⅝	2	California Petroleum	7,000	31½	31½	30⅝	31⅝	+⅛
61⅝	45	6	Calumet & Arizona	400	58⅛	58½	58⅛	58⅝	+⅛
152⅝	136⅝	10	Canadian Pacific	800	148⅝	148¼	147½	147½	+⅛
27⅝	14⅝	....	Central Leather	700	18½	18½	18½	18⅝	—⅛
71	49⅛	....	Do. pfd	1,100	64	64	63⅝	64	+⅛
64⅝	41⅞	4	Cerro de Pasco	1,400	58⅛	58⅜	57⅝	57⅝	—½
52	27½	3	Chandler Motor	800	46	46⅝	45½	46	+⅛
105¼	86⅝	4	Chesapeake & Ohio	8,700	115	117⅝	115	117	+1
37½	20⅝	1	Chicago & Eastern Illinois	200	34½	34½	34¼	34⅛	—⅝
67⅝	40	....	Do. pfd	......	....	....	....	46	—1
15	9	....	Chicago Great Western	200	10⅝	10⅝	10⅝	10½	—⅛
37⅝	19⅝	....	Do. pfd	4,400	25⅝	26	25	25⅝	+⅛
18⅝	8⅝	....	Chicago, M. & St. Paul	1,300	12½	12⅝	12½	12⅝	—⅛
30⅝	7	....	Do. pfd	600	19	19	18⅞	18⅝	—⅛
85	47½	4	Chicago & Northwestern	1,400	73¼	74	73½	74	+⅛
[illegible]	[illegible]	[illegible]	Do. pfd	[illegible]	[illegible]	[illegible]	[illegible]	[illegible]	[illegible]
[illegible]	[illegible]	[illegible]	Chicago Pneumatic Tool	[illegible]	[illegible]	[illegible]	[illegible]	[illegible]	[illegible]
[illegible]	[illegible]	[illegible]	Chicago Rock Island & P.	[illegible]	[illegible]	[illegible]	[illegible]	[illegible]	[illegible]
[illegible]	[illegible]	[illegible]	Do. 7s pfd	[illegible]	[illegible]	[illegible]	[illegible]	[illegible]	[illegible]
[illegible]	[illegible]	[illegible]	Do. 6s pfd	[illegible]	[illegible]	[illegible]	[illegible]	[illegible]	[illegible]
[illegible]	[illegible]	[illegible]	Chile	[illegible]	[illegible]	[illegible]	[illegible]	[illegible]	[illegible]
[illegible]	[illegible]	[illegible]	Chile Copper	[illegible]	[illegible]	[illegible]	[illegible]	[illegible]	[illegible]
[illegible]	[illegible]	[illegible]	Chino Copper	[illegible]	[illegible]	[illegible]	[illegible]	[illegible]	[illegible]
[illegible]	[illegible]	[illegible]	Chrysler (new)	[illegible]	[illegible]	[illegible]	[illegible]	[illegible]	[illegible]
[illegible]	[illegible]	[illegible]	Cluett, Peabody	[illegible]	[illegible]	[illegible]	[illegible]	[illegible]	[illegible]
[illegible]	[illegible]	[illegible]	Coca Cola	[illegible]	[illegible]	[illegible]	[illegible]	[illegible]	[illegible]
[illegible]	[illegible]	[illegible]	Colorado Fuel	[illegible]	[illegible]	[illegible]	[illegible]	[illegible]	[illegible]
[illegible]	[illegible]	[illegible]	Colorado & Southern	[illegible]	[illegible]	[illegible]	[illegible]	[illegible]	[illegible]
[illegible]	[illegible]	[illegible]	Do. 1st pfd	[illegible]	[illegible]	[illegible]	[illegible]	[illegible]	[illegible]
[illegible]	[illegible]	[illegible]	Columbia Gas	[illegible]	[illegible]	[illegible]	[illegible]	[illegible]	[illegible]
[illegible]	[illegible]	[illegible]	Congoleum	[illegible]	[illegible]	[illegible]	[illegible]	[illegible]	[illegible]
[illegible]	[illegible]	[illegible]	Consolidated Cigar	[illegible]	[illegible]	[illegible]	[illegible]	[illegible]	[illegible]
[illegible]	[illegible]	[illegible]	Consolidated Gas	[illegible]	[illegible]	[illegible]	[illegible]	[illegible]	[illegible]
[illegible]	[illegible]	[illegible]	Continental Can	[illegible]	[illegible]	[illegible]	[illegible]	[illegible]	[illegible]
[illegible]	[illegible]	[illegible]	Continental Motors	[illegible]	[illegible]	[illegible]	[illegible]	[illegible]	[illegible]
[illegible]	[illegible]	[illegible]	Corn Products	[illegible]	[illegible]	[illegible]	[illegible]	[illegible]	[illegible]
[illegible]	[illegible]	[illegible]	Crucible Steel	[illegible]	[illegible]	[illegible]	[illegible]	[illegible]	[illegible]
[illegible]	[illegible]	[illegible]	Cuba Cane Sugar	[illegible]	[illegible]	[illegible]	[illegible]	[illegible]	[illegible]
[illegible]	[illegible]	[illegible]	Do. pfd	[illegible]	[illegible]	[illegible]	[illegible]	[illegible]	[illegible]
[illegible]	[illegible]	[illegible]	Cuban-American Sugar	[illegible]	[illegible]	[illegible]	[illegible]	[illegible]	[illegible]
[illegible]	[illegible]	[illegible]	Cudahy	[illegible]	[illegible]	[illegible]	[illegible]	[illegible]	[illegible]
[illegible]	[illegible]	[illegible]	[illegible]	[illegible]	[illegible]	[illegible]	[illegible]	[illegible]	[illegible]
[illegible]	[illegible]	[illegible]	Davison Chemical	[illegible]	[illegible]	[illegible]	[illegible]	[illegible]	[illegible]
[illegible]	[illegible]	[illegible]	Delaware & Hudson	[illegible]	[illegible]	[illegible]	[illegible]	[illegible]	[illegible]
[illegible]	[illegible]	[illegible]	Del., Lack. & Western	[illegible]	[illegible]	[illegible]	[illegible]	[illegible]	[illegible]
[illegible]	[illegible]	[illegible]	Detroit Edison	[illegible]	[illegible]	[illegible]	[illegible]	[illegible]	[illegible]
[illegible]	[illegible]	[illegible]	Dodge "A"	[illegible]	[illegible]	[illegible]	[illegible]	[illegible]	[illegible]
[illegible]	[illegible]	[illegible]	Do. pfd	[illegible]	[illegible]	[illegible]	[illegible]	[illegible]	[illegible]
[illegible]	[illegible]	[illegible]	Dome Mines	[illegible]	[illegible]	[illegible]	[illegible]	[illegible]	[illegible]
[illegible]	[illegible]	[illegible]	Dupont	[illegible]	[illegible]	[illegible]	[illegible]	[illegible]	[illegible]
[illegible]	[illegible]	[illegible]	Eastman Kodak	[illegible]	[illegible]	[illegible]	[illegible]	[illegible]	[illegible]
[illegible]	[illegible]	[illegible]	Eaton Axle	[illegible]	[illegible]	[illegible]	[illegible]	[illegible]	[illegible]
[illegible]	[illegible]	[illegible]	Electric Light & Power	[illegible]	[illegible]	[illegible]	[illegible]	[illegible]	[illegible]
[illegible]	[illegible]	[illegible]	Electric Storage Battery	[illegible]	[illegible]	[illegible]	[illegible]	[illegible]	[illegible]
[illegible]	[illegible]	[illegible]	Endicott-Johnson	[illegible]	[illegible]	[illegible]	[illegible]	[illegible]	[illegible]
[illegible]	[illegible]	[illegible]	Erie	[illegible]	[illegible]	[illegible]	[illegible]	[illegible]	[illegible]
[illegible]	[illegible]	[illegible]	Do. 1st pfd	[illegible]	[illegible]	[illegible]	[illegible]	[illegible]	[illegible]
[illegible]	[illegible]	[illegible]	Do. 2nd pfd	[illegible]	[illegible]	[illegible]	[illegible]	[illegible]	[illegible]
[illegible]	[illegible]	[illegible]	Famous Players	[illegible]	[illegible]	[illegible]	[illegible]	[illegible]	[illegible]
[illegible]	[illegible]	[illegible]	Federal Mining & Smelting	[illegible]	[illegible]	[illegible]	[illegible]	[illegible]	[illegible]
[illegible]	[illegible]	[illegible]	Do. pfd	[illegible]	[illegible]	[illegible]	[illegible]	[illegible]	[illegible]
[illegible]	[illegible]	[illegible]	Fisher Body	[illegible]	[illegible]	[illegible]	[illegible]	[illegible]	[illegible]
[illegible]	[illegible]	[illegible]	Fisk Rubber	[illegible]	[illegible]	[illegible]	[illegible]	[illegible]	[illegible]
[illegible]	[illegible]	[illegible]	Fleischmann (new)	[illegible]	[illegible]	[illegible]	[illegible]	[illegible]	[illegible]
[illegible]	[illegible]	[illegible]	Foundation Co.	[illegible]	[illegible]	[illegible]	[illegible]	[illegible]	[illegible]
[illegible]	[illegible]	[illegible]	Fox Films "A"	[illegible]	[illegible]	[illegible]	[illegible]	[illegible]	[illegible]
[illegible]	[illegible]	[illegible]	Freeport Texas	[illegible]	[illegible]	[illegible]	[illegible]	[illegible]	[illegible]
[illegible]	[illegible]	[illegible]	Gabriel Snubbers	[illegible]	[illegible]	[illegible]	[illegible]	[illegible]	[illegible]
[illegible]	[illegible]	[illegible]	General Asphalt	[illegible]	[illegible]	[illegible]	[illegible]	[illegible]	[illegible]
[illegible]	[illegible]	[illegible]	General Cigars	[illegible]	[illegible]	[illegible]	[illegible]	[illegible]	[illegible]
[illegible]	[illegible]	[illegible]	General Electric	[illegible]	[illegible]	[illegible]	[illegible]	[illegible]	[illegible]
[illegible]	[illegible]	[illegible]	General Motors	[illegible]	[illegible]	[illegible]	[illegible]	[illegible]	[illegible]
[illegible]	[illegible]	[illegible]	General Petroleum	[illegible]	[illegible]	[illegible]	[illegible]	[illegible]	[illegible]
[illegible]	[illegible]	[illegible]	General Railway Signal	[illegible]	[illegible]	[illegible]	[illegible]	[illegible]	[illegible]
[illegible]	[illegible]	[illegible]	General Tank	[illegible]	[illegible]	[illegible]	[illegible]	[illegible]	[illegible]
[illegible]	[illegible]	[illegible]	Gimbel Bros.	[illegible]	[illegible]	[illegible]	[illegible]	[illegible]	[illegible]
[illegible]	[illegible]	[illegible]	Glidden Co.	[illegible]	[illegible]	[illegible]	[illegible]	[illegible]	[illegible]
[illegible]	[illegible]	[illegible]	Gold Dust	[illegible]	[illegible]	[illegible]	[illegible]	[illegible]	[illegible]
[illegible]	[illegible]	[illegible]	Goodrich Co.	[illegible]	[illegible]	[illegible]	[illegible]	[illegible]	[illegible]
[illegible]	[illegible]	[illegible]	Goodyear pfd	[illegible]	[illegible]	[illegible]	[illegible]	[illegible]	[illegible]
[illegible]	[illegible]	[illegible]	Granby Cons.	[illegible]	[illegible]	[illegible]	[illegible]	[illegible]	[illegible]
[illegible]	[illegible]	[illegible]	Great Northern pfd.	[illegible]	[illegible]	[illegible]	[illegible]	[illegible]	[illegible]
[illegible]	[illegible]	[illegible]	Great Northern Ore.	[illegible]	[illegible]	[illegible]	[illegible]	[illegible]	[illegible]
[illegible]	[illegible]	[illegible]	Great Western Sugar	[illegible]	[illegible]	[illegible]	[illegible]	[illegible]	[illegible]
[illegible]	[illegible]	[illegible]	Gulf States Steel	[illegible]	[illegible]	[illegible]	[illegible]	[illegible]	[illegible]
[illegible]	[illegible]	[illegible]	Hartman Corporation	[illegible]	[illegible]	[illegible]	[illegible]	[illegible]	[illegible]
[illegible]	[illegible]	[illegible]	Hayes Wheel	[illegible]	[illegible]	[illegible]	[illegible]	[illegible]	[illegible]
[illegible]	[illegible]	[illegible]	*Homestake Mines	[illegible]	[illegible]	[illegible]	[illegible]	[illegible]	[illegible]
[illegible]	[illegible]	[illegible]	Houston Oil	[illegible]	[illegible]	[illegible]	[illegible]	[illegible]	[illegible]
[illegible]	[illegible]	[illegible]	Hudson Manhattan	[illegible]	[illegible]	[illegible]	[illegible]	[illegible]	[illegible]
[illegible]	[illegible]	[illegible]	Hudson Motor	[illegible]	[illegible]	[illegible]	[illegible]	[illegible]	[illegible]
[illegible]	[illegible]	[illegible]	Hupp Motor	[illegible]	[illegible]	[illegible]	[illegible]	[illegible]	[illegible]
[illegible]	[illegible]	[illegible]	Illinois Central	[illegible]	[illegible]	[illegible]	[illegible]	[illegible]	[illegible]
[illegible]	[illegible]	[illegible]	Ind. Oil & Gas	[illegible]	[illegible]	[illegible]	[illegible]	[illegible]	[illegible]
[illegible]	[illegible]	[illegible]	Indian Motorcycle	[illegible]	[illegible]	[illegible]	[illegible]	[illegible]	[illegible]
[illegible]	[illegible]	[illegible]	Inland Steel	[illegible]	[illegible]	[illegible]	[illegible]	[illegible]	[illegible]
[illegible]	[illegible]	[illegible]	Inspiration	[illegible]	[illegible]	[illegible]	[illegible]	[illegible]	[illegible]
[illegible]	[illegible]	[illegible]	Interboro Rapid Transit	[illegible]	[illegible]	[illegible]	[illegible]	[illegible]	[illegible]
[illegible]	[illegible]	[illegible]	Int'l Business Machine	[illegible]	[illegible]	[illegible]	[illegible]	[illegible]	[illegible]
[illegible]	[illegible]	[illegible]	Int'l Cement	[illegible]	[illegible]	[illegible]	[illegible]	[illegible]	[illegible]
[illegible]	[illegible]	[illegible]	Int. Combustion Engine	[illegible]	[illegible]	[illegible]	[illegible]	[illegible]	[illegible]
[illegible]	[illegible]	[illegible]	Int'l Harvester	[illegible]	[illegible]	[illegible]	[illegible]	[illegible]	[illegible]
[illegible]	[illegible]	[illegible]	Int'l Mercantile Marine	[illegible]	[illegible]	[illegible]	[illegible]	[illegible]	[illegible]
[illegible]	[illegible]	[illegible]	Do. pfd	[illegible]	[illegible]	[illegible]	[illegible]	[illegible]	[illegible]
[illegible]	[illegible]	[illegible]	Int'l Nickel	[illegible]	[illegible]	[illegible]	[illegible]	[illegible]	[illegible]
[illegible]	[illegible]	[illegible]	Int'l Paper	[illegible]	[illegible]	[illegible]	[illegible]	[illegible]	[illegible]
[illegible]	[illegible]	[illegible]	Int'l Tel. & Tel.	[illegible]	[illegible]	[illegible]	[illegible]	[illegible]	[illegible]
[illegible]	[illegible]	[illegible]	Jewel Tea	[illegible]	[illegible]	[illegible]	[illegible]	[illegible]	[illegible]
[illegible]	[illegible]	[illegible]	Jones Bros. Tea	[illegible]	[illegible]	[illegible]	[illegible]	[illegible]	[illegible]
[illegible]	[illegible]	[illegible]	Jordan Motor	[illegible]	[illegible]	[illegible]	[illegible]	[illegible]	[illegible]
[illegible]	[illegible]	[illegible]	Kansas City Southern	[illegible]	[illegible]	[illegible]	[illegible]	[illegible]	[illegible]
[illegible]	[illegible]	[illegible]	Do. pfd	[illegible]	[illegible]	[illegible]	[illegible]	[illegible]	[illegible]
[illegible]	[illegible]	[illegible]	*Kayser (J.) Co.	[illegible]	[illegible]	[illegible]	[illegible]	[illegible]	[illegible]
[illegible]	[illegible]	[illegible]	Kelly-Springfield	[illegible]	[illegible]	[illegible]	[illegible]	[illegible]	[illegible]
[illegible]	[illegible]	[illegible]	Kennecott Copper	[illegible]	[illegible]	[illegible]	[illegible]	[illegible]	[illegible]
[illegible]	[illegible]	[illegible]	Keystone Tire	[illegible]	[illegible]	[illegible]	[illegible]	[illegible]	[illegible]
[illegible]	[illegible]	[illegible]	Kresge Department Stores	[illegible]	[illegible]	[illegible]	[illegible]	[illegible]	[illegible]
178	110¼	8	Laclede Gas	......	....	....	....	156	+1
18	11⅝	....	Lee Rubber	1,400	12⅝	12⅞	12⅝	12½	...
88⅝	60	3½	Lehigh Valley	5,600	80⅝	81⅝	80	81⅛	—½
92	85½	5	Liggett & Myers	1,200	92	92½	91⅝	91½	+1⅛
123	116½	7	Do. pfd	100	121¼	121¼	121	121½	+⅛
74⅝	60	4	Lima Locomotive	200	65	65	65	64⅝	...
24⅝	22	2	Loew's Inc.	2,700	37⅝	39⅝	37½	38	...
145	77	....	Loose Wiles	1,100	131	133	130½	131½	—⅛
39⅝	30⅝	3	Lorillard	8,100	38½	38⅞	38¼	38⅝	+⅛
23⅝	13⅝	....	Louisiana Oil	1,800	16⅝	16⅝	16½	16⅝	+⅛
148	108	6	Louisville & Nashville	3,200	131	133	130⅝	132½	+1½
60	31⅝	2	Ludlum Steel	3,600	51⅛	51½	48⅝	51	—1⅛
108	69⅝	....	Macy Stores	1,400	89⅝	89⅝	87⅝	88	—1⅝
124	79	....	McCrory Stores	300	115	115	114½	114	—1
242	117	6	Mack Trucks	9,700	144⅝	148⅝	144	148⅛	+1⅝
46	34	3	Magma Copper	300	41	41⅝	41	41⅝	—⅛
47⅝	21⅝	2	Mallinson & Co.	700	24⅝	24⅝	24⅛	24⅝	—⅛
....	....	....	Maytag	800	21½	21½	21⅛	21⅝	...
84⅝	32⅝	3½	Manhattan Med. Supp.	700	39⅞	40½	39⅝	40⅝	+1⅝
53⅝	29⅝	....	Maracaibo Oil	2,000	25	25⅝	24⅝	24½	—⅛
12	7⅝	....	Market Street Railway	......	....	....	....	7½	+⅛
46⅝	18	....	Do. pfd	......	....	....	....	28	...
85⅝	42⅝	....	Do. prior pfd	......	....	....	....	42½	+⅛
60⅝	32⅝	4	Marland Oil	27,200	55⅝	56⅝	55	56⅝	+1
37½	18⅝	2	Martin-Parry Corp.	300	20⅝	20⅝	20⅝	20⅝	...
107½	51	....	Mathieson Alkali	1,600	94	94⅝	93	94⅝	+⅛
138⅝	101	5	May Stores	1,000	128¼	128⅝	126⅝	128½	+1⅝
22⅝	18	1	McIntyre Por.	......	....	....	....	23	—⅛
24½	19	1.80	Metro-Goldwyn	100	22⅝	22⅝	22⅝	22⅝	...
22½	9	....	Mexican Seaboard Oil	1,000	10¼	10¼	9⅞	10	—⅛
24⅝	8	1	Miami	1,300	12	12	11⅞	11⅞	—⅛
38	25⅝	....	Midcontinent Petroleum	7,300	34	34	33⅝	33⅝	+⅛
143½	96	10	Midland Steel pfd.	200	122⅝	123⅝	122½	123⅝	+2⅝
....	....	....	Motion Pictures	2,700	20⅝	20½	20	20	—⅛
48⅝	29⅝	....	Missouri, Kansas & Texas	3,700	40½	40⅝	39⅝	40⅝	+⅛
92⅝	74⅝	5	Do. pfd	800	91⅝	91⅝	91	91½	...
41⅝	30⅝	....	Missouri Pacific	7,400	37½	37½	36⅝	37¼	—⅛
91½	71	....	Do. pfd	3,500	86	86	85	85⅝	—⅛
99⅝	81	4	Montana Power	3,200	80½	80⅝	79	80⅝	...
84⅝	41	....	Montgomery Ward	25,700	72⅝	73⅝	71¼	73¼	+1¼
42	22⅝	3	Moon Motors	1,300	32½	32⅝	31½	32⅝	...
9½	6	75c	Mother Lode	900	7	7	7	7	...
44⅝	33⅝	3.60	Motometer	900	40½	40½	40⅝	40⅝	—⅛
33	18⅝	2	Motor Wheel	900	31	31¼	30⅝	31	—⅛
39	30½	3	Munsingwear	100	33	33	33	34⅝	+⅛
408	193½	7	Nash Motors	400	325	330	324	324	+9
79	65	3	National Biscuit	39,100	77¼	83½	77¼	82	+4⅝
81⅞	42	3	National Dairy	4,000	75	75⅝	74⅝	75⅝	—⅛
71	35⅝	3	National Supply	400	56½	56½	56	56½	—½
41⅝	25	....	National Enameling	300	35½	35½	35⅛	35⅛	—⅝
174⅝	138½	8	National Lead	200	164	166	164	164	—1
118½	116	7	Do. pfd	100	118	118	118	118	...
16⅞	11⅝	1	Nevada Consolidated	400	12⅝	12⅝	12⅝	12½	...
134½	113⅝	7	New Orleans, Texas & Mex.	......	....	....	....	129⅝	—2⅝
56½	34¼	2	New York Air Brake	200	38⅝	38⅝	38⅝	38½	—⅛
81½	31⅝	2	New York Canners	3,200	76½	77	75⅝	76⅝	+½
137½	113½	7	New York Central	19,600	127⅞	128⅝	126⅝	128	+⅛
183	120	6	N. Y., Chicago & St. L.	......	....	....	....	172	...
96⅝	88½	....	Do. 2nd pfd	300	97⅝	97⅝	97½	97½	+½
47	28	....	New Haven	8,400	41⅝	42	41	41⅝	—⅛
34⅝	20⅝	1	N. Y., Ontario & Western	1,000	25½	25⅝	25	25⅝	+⅝
151⅝	123½	7	Norfolk & Western	6,200	154¼	155⅝	153⅝	154⅝	+⅝
99⅝	43½	3.40	North American	11,600	64⅝	65⅝	63⅝	65⅝	+⅝
78⅝	58⅝	5	Northern Pacific	7,000	72	72½	71⅝	72¼	+⅛
32⅝	23⅝	1.80	*Orpheum Circuit	500	29⅝	30	29½	30	...
140½	88½	6	Otis Elevator	400	125	125	124½	124	—1
15⅝	8	....	Otis Steel	3,200	13½	13⅝	13¼	13¼	—⅛
68⅝	42⅝	3	Owens Bottle	400	62⅝	63⅛	62⅝	62	—1
137½	102½	8	Pacific Gas & Electric	400	127½	127½	127	128	—1
79½	51⅝	3	Pacific Oil	39,500	75	77½	75	76⅝	+1⅝
48	18	2	Packard Motors	6,000	38⅝	39⅝	38	38½	...
33	17½	1.00	Paige Detroit	2,000	25	25	24⅝	24⅝	...
83⅝	59⅝	6	Pan American Petroleum	2,200	67	67½	65⅝	67½	—⅛
84½	60⅝	6	Do. Class B	21,400	66⅝	68⅝	67½	68¼	...
40⅝	23½	2	Pan American Western	2,300	40⅝	41½	40⅝	41	+⅛
55⅝	42½	3	Pennsylvania	12,900	53⅝	54¼	53⅝	53⅝	+⅛
122½	112	8	People's Gas	1,100	117½	118	117½	117	—⅛
85⅝	61⅝	4	Pere Marquette	100	85	85	85	83	...
68⅝	51½	4	Philadelphia Co.	1,200	83⅝	84	83⅝	83½	—⅛
82⅝	37⅝	....	Phila. & Reading Coal	2,000	41½	41⅝	41½	41½	—½
25⅝	12½	....	Phillip Morris	1,200	18⅝	18⅝	18⅝	18⅝	—⅛
47⅝	38⅝	3	Phillips Petroleum	10,400	43⅝	43⅝	42⅞	43⅝	...
47⅝	16⅝	....	Pierce-Arrow	13,000	37½	39⅝	36⅝	38⅝	+1⅝
100	43	....	Do. pfd	1,000	101¼	104	101	103	+2
123	68	....	Pittsburgh & West Virginia	200	112½	113	112½	112½	—½
121	65	4.40	Postum Cereal	7,400	106	109½	107½	108¼	+⅛
70½	45	....	Pressed Steel Car	2,600	70	72½	70	72½	—1
93⅝	42½	....	Pathe "A"	1,000	75¼	75⅝	74½	75¼	—⅛
32⅝	12½	....	Producers & Refiners	200	14½	15½	14⅝	14	—½
87⅝	62⅝	3	Public Service of N. J.	5,000	90⅝	91⅝	90	90⅝	+⅛
179½	120	6	Pullman	5,000	166	168	164⅝	168	+2
47⅝	33	....	Punta Alegre Sugar	1,200	42½	43⅝	41⅝	43⅝	+½
33⅝	20⅝	1½	Pure Oil	11,000	29½	29¼	28⅝	29⅝	+⅛
77⅝	39½	....	Radio Corporation	8,700	42⅝	42⅝	41	42½	+⅛
182	122½	8	Railway Steel Spring	700	167	167	163	165	+1
120	114½	7	Do. pfd	......	....	....	....	120½	...
17⅝	11⅝	....	Ray Consolidated	1,700	11⅝	11⅝	11⅝	11⅝	...
91½	69⅝	4	Reading	5,200	84½	84⅝	84	84⅝	+⅛
117⅝	46⅝	....	Remington Typewriter	2,400	117	117⅝	114	117	—1
23⅝	12⅝	....	Replogle Steel	1,000	14½	14⅝	14	14⅝	...
64⅝	42½	....	Republic Steel	1,900	57½	57⅝	56⅝	57⅝	+⅛
95	90⅝	7	Do. pfd	100	93	93	93	92⅝	—⅛
18	8	....	Reynolds Springs	400	9	9⅝	9	9	...
85⅝	72⅝	4	Reynolds Tobacco B	4,000	85½	85⅝	84½	85	—⅛
57⅝	48½	1.73	Royal Dutch	1,600	53⅝	53⅝	53⅝	53⅝	+⅛
52½	35⅝	2	St. Joseph Lead	1,300	43⅝	44	43½	43⅝	...
102⅝	57⅝	7	St. Louis & S. F.	12,200	96⅝	99⅝	96⅝	99½	+3
92⅝	78	6	Do. pfd	100	86	86	86	86	+2
66⅝	44	....	St. Louis & Southwestern	2,700	64⅝	65	64	64	—1
79⅝	70½	5	Do. pfd	100	75	75	75	74½	—½
106⅝	48½	....	Savage Arms	2,400	89⅝	91	89½	91¼	+1⅝
134⅞	101⅝	8	Schulte Stores	3,200	133⅞	134⅝	133	134⅛	+⅛
54⅝	29⅝	....	Seaboard Air Line	4,300	43⅝	45	43	44⅝	+⅛
238⅝	147½	6	Sears-Roebuck	4,700	218⅝	221½	213½	221	+4
49	39⅝	1.21	Shell Oil	100	45⅝	45⅝	45⅝	45⅝	—⅛
25	22	1.40	Shell Union	8,400	28⅝	29⅝	28	28	...
54½	34⅝	2	Simmons Co.	1,600	53	53⅝	53	53½	+1⅛
28⅝	17½	1	Simms Petroleum	2,800	24½	24⅞	23⅝	24¼	+⅛
24⅝	17	....	Sinclair Cons.	11,700	21½	21½	20⅝	21½	+⅛
[illegible]	[illegible]	[illegible]	Skelly Oil	[illegible]	[illegible]	[illegible]	[illegible]	[illegible]	[illegible]
[illegible]	[illegible]	[illegible]	Sloss-Sheffield Steel	[illegible]	[illegible]	[illegible]	[illegible]	[illegible]	[illegible]
[illegible]	[illegible]	[illegible]	Southern Pacific	[illegible]	[illegible]	[illegible]	[illegible]	[illegible]	[illegible]
[illegible]	[illegible]	[illegible]	Southern Railway	[illegible]	[illegible]	[illegible]	[illegible]	[illegible]	[illegible]
[illegible]	[illegible]	[illegible]	Do. pfd	[illegible]	[illegible]	[illegible]	[illegible]	[illegible]	[illegible]
[illegible]	[illegible]	[illegible]	Spicer Manufacturing Co.	[illegible]	[illegible]	[illegible]	[illegible]	[illegible]	[illegible]
[illegible]	[illegible]	[illegible]	Standard Gas & Electric	[illegible]	[illegible]	[illegible]	[illegible]	[illegible]	[illegible]
[illegible]	[illegible]	[illegible]	Standard Oil of California	[illegible]	[illegible]	[illegible]	[illegible]	[illegible]	[illegible]
[illegible]	[illegible]	[illegible]	Standard Oil of N. J.	[illegible]	[illegible]	[illegible]	[illegible]	[illegible]	[illegible]
[illegible]	[illegible]	[illegible]	Sterling Products	[illegible]	[illegible]	[illegible]	[illegible]	[illegible]	[illegible]
[illegible]	[illegible]	[illegible]	Stewart-Warner	[illegible]	[illegible]	[illegible]	[illegible]	[illegible]	[illegible]
[illegible]	[illegible]	[illegible]	Stromberg Carburetor	[illegible]	[illegible]	[illegible]	[illegible]	[illegible]	[illegible]
[illegible]	[illegible]	[illegible]	Studebaker	[illegible]	[illegible]	[illegible]	[illegible]	[illegible]	[illegible]
[illegible]	[illegible]	[illegible]	Superior Oil	[illegible]	[illegible]	[illegible]	[illegible]	[illegible]	[illegible]
[illegible]	[illegible]	[illegible]	Symington A	[illegible]	[illegible]	[illegible]	[illegible]	[illegible]	[illegible]
[illegible]	[illegible]	[illegible]	Tennessee Copper	[illegible]	[illegible]	[illegible]	[illegible]	[illegible]	[illegible]
[illegible]	[illegible]	[illegible]	Texas Company	[illegible]	[illegible]	[illegible]	[illegible]	[illegible]	[illegible]
[illegible]	[illegible]	[illegible]	Texas Gulf Sulphur	[illegible]	[illegible]	[illegible]	[illegible]	[illegible]	[illegible]
[illegible]	[illegible]	[illegible]	Texas & Pacific	[illegible]	[illegible]	[illegible]	[illegible]	[illegible]	[illegible]
[illegible]	[illegible]	[illegible]	Texas Pacific Coal & Oil	[illegible]	[illegible]	[illegible]	[illegible]	[illegible]	[illegible]
[illegible]	[illegible]	[illegible]	Third Avenue	[illegible]	[illegible]	[illegible]	[illegible]	[illegible]	[illegible]
[illegible]	[illegible]	[illegible]	Timken Roller Bearing	[illegible]	[illegible]	[illegible]	[illegible]	[illegible]	[illegible]
[illegible]	[illegible]	[illegible]	Tobacco Products	[illegible]	[illegible]	[illegible]	[illegible]	[illegible]	[illegible]
[illegible]	[illegible]	[illegible]	Do. A	[illegible]	[illegible]	[illegible]	[illegible]	[illegible]	[illegible]
[illegible]	[illegible]	[illegible]	Transcontinental Oil	[illegible]	[illegible]	[illegible]	[illegible]	[illegible]	[illegible]
[illegible]	[illegible]	[illegible]	Union Bag & Paper	[illegible]	[illegible]	[illegible]	[illegible]	[illegible]	[illegible]
[illegible]	[illegible]	[illegible]	Union Oil of California	[illegible]	[illegible]	[illegible]	[illegible]	[illegible]	[illegible]
[illegible]	[illegible]	[illegible]	Union Pacific	[illegible]	[illegible]	[illegible]	[illegible]	[illegible]	[illegible]
[illegible]	[illegible]	[illegible]	Union Tank	[illegible]	[illegible]	[illegible]	[illegible]	[illegible]	[illegible]
[illegible]	[illegible]	[illegible]	United Alloy Steel	[illegible]	[illegible]	[illegible]	[illegible]	[illegible]	[illegible]
[illegible]	[illegible]	[illegible]	United Cigars	[illegible]	[illegible]	[illegible]	[illegible]	[illegible]	[illegible]
[illegible]	[illegible]	[illegible]	United Drug	[illegible]	[illegible]	[illegible]	[illegible]	[illegible]	[illegible]
[illegible]	[illegible]	[illegible]	United Fruit	[illegible]	[illegible]	[illegible]	[illegible]	[illegible]	[illegible]
[illegible]	[illegible]	[illegible]	United Railways	[illegible]	[illegible]	[illegible]	[illegible]	[illegible]	[illegible]
[illegible]	[illegible]	[illegible]	Do. pfd	[illegible]	[illegible]	[illegible]	[illegible]	[illegible]	[illegible]
[illegible]	[illegible]	[illegible]	U. S. Cast Iron Pipe	[illegible]	[illegible]	[illegible]	[illegible]	[illegible]	[illegible]
[illegible]	[illegible]	[illegible]	U. S. Industrial Alcohol	[illegible]	[illegible]	[illegible]	[illegible]	[illegible]	[illegible]
[illegible]	[illegible]	[illegible]	U. S. Realty (new)	[illegible]	[illegible]	[illegible]	[illegible]	[illegible]	[illegible]
[illegible]	[illegible]	[illegible]	U. S. Rubber	[illegible]	[illegible]	[illegible]	[illegible]	[illegible]	[illegible]
[illegible]	[illegible]	[illegible]	*Do. pfd	[illegible]	[illegible]	[illegible]	[illegible]	[illegible]	[illegible]
[illegible]	[illegible]	[illegible]	U. S. Smelting	[illegible]	[illegible]	[illegible]	[illegible]	[illegible]	[illegible]
[illegible]	[illegible]	[illegible]	U. S. Steel	[illegible]	[illegible]	[illegible]	[illegible]	[illegible]	[illegible]
[illegible]	[illegible]	[illegible]	Do. pfd	[illegible]	[illegible]	[illegible]	[illegible]	[illegible]	[illegible]
[illegible]	[illegible]	[illegible]	Universal Pipe	[illegible]	[illegible]	[illegible]	[illegible]	[illegible]	[illegible]
[illegible]	[illegible]	[illegible]	Do. pfd	[illegible]	[illegible]	[illegible]	[illegible]	[illegible]	[illegible]
[illegible]	[illegible]	[illegible]	Utah Copper	[illegible]	[illegible]	[illegible]	[illegible]	[illegible]	[illegible]
[illegible]	[illegible]	[illegible]	Vanadium Corporation	[illegible]	[illegible]	[illegible]	[illegible]	[illegible]	[illegible]
[illegible]	[illegible]	[illegible]	Va.-Car. Chemical (new)	[illegible]	[illegible]	[illegible]	[illegible]	[illegible]	[illegible]
[illegible]	[illegible]	[illegible]	Vivaudou	[illegible]	[illegible]	[illegible]	[illegible]	[illegible]	[illegible]
[illegible]	[illegible]	[illegible]	Wabash	[illegible]	[illegible]	[illegible]	[illegible]	[illegible]	[illegible]
[illegible]	[illegible]	[illegible]	Do. pfd A	[illegible]	[illegible]	[illegible]	[illegible]	[illegible]	[illegible]
[illegible]	[illegible]	[illegible]	Do. pfd B	[illegible]	[illegible]	[illegible]	[illegible]	[illegible]	[illegible]
[illegible]	[illegible]	[illegible]	Ward Baking "A"	[illegible]	[illegible]	[illegible]	[illegible]	[illegible]	[illegible]
[illegible]	[illegible]	[illegible]	Do. "B"	[illegible]	[illegible]	[illegible]	[illegible]	[illegible]	[illegible]
[illegible]	[illegible]	[illegible]	Do. pfd	[illegible]	[illegible]	[illegible]	[illegible]	[illegible]	[illegible]
[illegible]	[illegible]	[illegible]	Warner Bros.	[illegible]	[illegible]	[illegible]	[illegible]	[illegible]	[illegible]
[illegible]	[illegible]	[illegible]	Western Maryland	[illegible]	[illegible]	[illegible]	[illegible]	[illegible]	[illegible]
[illegible]	[illegible]	[illegible]	Do. 2nd pfd	[illegible]	[illegible]	[illegible]	[illegible]	[illegible]	[illegible]
[illegible]	[illegible]	[illegible]	Western Pacific	[illegible]	[illegible]	[illegible]	[illegible]	[illegible]	[illegible]
[illegible]	[illegible]	[illegible]	Do. pfd	[illegible]	[illegible]	[illegible]	[illegible]	[illegible]	[illegible]
[illegible]	[illegible]	[illegible]	Western Union	[illegible]	[illegible]	[illegible]	[illegible]	[illegible]	[illegible]
[illegible]	[illegible]	[illegible]	Westinghouse Air Brake	[illegible]	[illegible]	[illegible]	[illegible]	[illegible]	[illegible]
[illegible]	[illegible]	[illegible]	Westinghouse Electric	[illegible]	[illegible]	[illegible]	[illegible]	[illegible]	[illegible]
[illegible]	[illegible]	[illegible]	Wheeling & Lake Erie	[illegible]	[illegible]	[illegible]	[illegible]	[illegible]	[illegible]
[illegible]	[illegible]	[illegible]	White Eagle Oil	[illegible]	[illegible]	[illegible]	[illegible]	[illegible]	[illegible]
[illegible]	[illegible]	[illegible]	White Motor	[illegible]	[illegible]	[illegible]	[illegible]	[illegible]	[illegible]
[illegible]	[illegible]	[illegible]	Willys-Overland	[illegible]	[illegible]	[illegible]	[illegible]	[illegible]	[illegible]
[illegible]	[illegible]	[illegible]	Do. pfd	[illegible]	[illegible]	[illegible]	[illegible]	[illegible]	[illegible]
[illegible]	[illegible]	[illegible]	Woolworth (F. W.)	[illegible]	[illegible]	[illegible]	[illegible]	[illegible]	[illegible]
[illegible]	[illegible]	[illegible]	Worthington Pump	[illegible]	[illegible]	[illegible]	[illegible]	[illegible]	[illegible]
[illegible]	[illegible]	[illegible]	*Wrigley	[illegible]	[illegible]	[illegible]	[illegible]	[illegible]	[illegible]
[illegible]	[illegible]	[illegible]	Yale & Towne	[illegible]	[illegible]	[illegible]	[illegible]	[illegible]	[illegible]
[illegible]	[illegible]	[illegible]	*Yellow Cab	[illegible]	[illegible]	[illegible]	[illegible]	[illegible]	[illegible]
[illegible]	[illegible]	[illegible]	Yellow Truck & Coach	[illegible]	[illegible]	[illegible]	[illegible]	[illegible]	[illegible]
[illegible]	[illegible]	[illegible]	Youngstown Sheet & Tube	[illegible]	[illegible]	[illegible]	[illegible]	[illegible]	[illegible]

*Ex-dividend.
(Special dividends not listed.)
Total sales of stocks—2,081,800 shares.
Total sales of bonds—$11,232,000.

Wheat Values Drift Down in Aimless Way

[EXCLUSIVE DISPATCH]

CHICAGO, Jan. 20.—The wheat market is fluctuating in an aimless manner with local operations the main factor in determining the trend of values, and neither the bulls nor the bears have made much headway of late. Foreign markets ignored the strength in America on Tuesday and Liverpool closed 1@1¼d lower and Buenos Aires was off 2⅝@3¼d at midday and 5@5¼c at the finish. Local prices were off as much as 2⅜c early with May down to 1.75⅝, but the offerings on the break were absorbed by commission houses and a rally of 2c followed with a recession toward the close, and the finish was at net losses of 1@1⅛c. May finished at 1.76⅛@1.76⅜, July at 1.52⅝@1.52⅞ and September at 1.44⅝. Winnipeg was weak at 1⅝@1⅞c lower.

Outside interest in coarse grains was limited, and while there was fair commission house selling of corn early, which put May down to 83⅞c, buying against bids and short covering made a fair rally and the finish was only ⅛@⅜c lower, with May 84⅛, July 86⅝@86⅞c and September 88⅛c. Oats were ⅛@¼c lower, with May 45⅝c and July 45⅝@45⅞c. Rye closed ⅝@1⅛c lower, with May 1.09⅝ and July 1.09.

Corn prices held within a range of ⅝@⅞c, with business largely of a local character. Spot grain was ½c better to 1c lower as compared with May and a good part of the local arrivals of 244 cars were of poor quality, which is reflected in the big discount of the No. 6 grades as compared with the May, 18@22c. Available supplies increased 1,943,000 bushels for the week and are 25,331,000 bushels against 23,963,000 bushels last year. Oats had a range of ⅜c for the day and little interest was taken on the market. There was some buying of rye against sales of wheat at 67c difference.

Scattered liquidation combined with selling of lard by packers and lower prices for hogs carried values for products down despite the fair commission house buying. Futures closed with lard off 7½@22½c and short ribs and bellies 15c lower. Cash trade in lard was light and in meats fair ham values firmer on middle weights. Hog supplies were liberal and prices sharply lower, the run exceeding last week's but was less than last year's.

RANGE OF PRICES

Wheat—	Open.	High.	Low.	Close.
May	1.76¼	1.77⅝	1.75⅝	1.76⅛
May, old	1.74	1.75⅝	1.73⅝	1.74⅛
July	1.53⅝	1.53⅝	1.51⅝	1.52⅝
September	1.45	1.45	1.44⅝	1.44⅝
Corn—				
January	.79⅝	.79⅝	.78⅝	.79⅝
May	.84⅝	.84⅝	.83⅝	.84⅝
July	.86⅝	.87	.86⅝	.86⅝
September	.87⅝	.88	.87⅝	.88⅝
Oats—				
January	....	....	....	.40⅝
May	.45⅝	.45⅝	.45⅝	.45⅝
July	.45⅝	.45⅝	.45⅝	.45⅝

WINNIPEG WHEAT

May	1.60⅝	1.60⅝	1.59⅝	1.59⅝
July	1.58⅝	1.58⅝	1.57⅝	1.57⅝

CASH GRAINS

Wheat: No. 1 hard winter, 1.83¾@1.84¾; No. 4 hard winter, 1.77¾; No. 3 northern spring, 1.78; dark, 1.78¾.

Corn: No. 3 mixed, 75¾; No. 6 mixed, 63@63¾; No. 4 yellow, 73@74¾; No. 6 yellow, 63@65; No. 4 white, 73¾@75; No. 6 white, 63@64; sample grade, 59@61¾.

Oats: No. 2 white, 43¾@43¾; No. 3 white, 42¼@43; No. 4 white, 40@43¼.

NEW YORK GRAINS

[BY A. P. NIGHT WIRE]

NEW YORK, Jan. 20.—Wheat: Spot easy; No. 1 dark northern spring c.i.f. New York, lake and rail, 2.02¾; No. 2 hard winter f.o.b. lake and rail, 1.99¾; No. 3 mixed Durum do., 1.70¾; No. 1 Manitoba in bond, 1.93¾.

Corn: Spot easy; No. 2 yellow c.i.f. track New York all rail, 97¾; No. 3 yellow, 94¾.

Oats: Spot barely steady; No. 3 white, 50¾.

LIBERTY BONDS

(Quotations in dollars and thirty-seconds, furnished by Bond Department, Bank of Italy.)

LOS ANGELES

	Bid.	Asked.
First 3½s	99.30	100-2
First 4¼s	101-22	102
Second 4¼s	100-18	100-20
Third 4¼s	100-26	101-2
Fourth 4¼s	102-1	102-3
Treasury 4¼s	106-17	106-23
Treasury 4s	103	103-10

SAN FRANCISCO

	Bid.	Asked.
First 3½s	99-31	100-5
First 4¼s	101-23	101-31
Second 4¼s	100-19	100-25
Third 4¼s	100-27	101-1
Fourth 4¼s	102-2	102-8
Treasury 4¼s	106-18	106-28
Treasury 4s	103-1	103-9

BANK NOTES, COINS

Current buying rates, corrected daily by the Foreign Department of the Bank of Italy (Rates quoted per 100 units.)

Country.	Notes	Gold	Silver
Australia	473.00	460.00	390.00
Belgium	4.35	18.00	7.00
Canada	99.35	98.00	82.00
Denmark	24.40	25.50	18.00
England	482.50	482.00	400.00
Holland	39.86	39.25	30.00
Germany	23.20	23.50	[illegible]
Greece (new)	1.20	[illegible]	[illegible]
France	3.65	18.00	7.00
Italy	3.95	18.00	7.00
Japan	48.50	48.50	32.00
Norway	20.00	25.50	18.00
Spain	14.00	18.00	14.00
Sweden	26.50	25.50	18.00
Switzerland	19.10	18.00	7.00

SUGAR RANGE

[Furnished by A. A. Housman-Gwathmey & Co., 515 West Sixth street.]

	Open.	High.	Low.	Close.
December	2.83	2.83	2.78	2.78
March	2.43	2.44	2.40	2.40
May	2.58	2.56	2.51	2.52
January	2.39	2.40	2.38	2.38
July	2.67	2.67	2.62	2.62
September	2.77	2.77	2.73	2.73

SUGAR PRICES

[BY A. P. NIGHT WIRE]

NEW YORK, Jan. 20.—Raw sugar, 4.18; refined sugar, 5.80 to 5.95.

LOCAL GRAINS

Arrivals at Los Angeles: Wheat, 9; barley, 5; corn, 11; oats, 3; milo, 1; flour, 2; bran, 1; cereals, 1; coffee, 5; alfalfa meal, 1; rice, 1; beans, 2; cottonseed, 9; cornmeal, 1. Total, 45. Hay, 35.

San Francisco barley, May, 1.47@1.53.

Los Angeles barley, second half March, 1.61¼@1.77½; April, 1.60@1.75½; May, 1.50@1.75.

"Oh Boy!"
This juggling furniture and carpets is not just what it's cracked up to be, and of course, moving into our new offices at 634 So. Spring St. had to happen just at the time my office force is busy executing checks for that $100,000.00 cash dividend I am paying on my Santa Fe Syndicate on February 15th.
However, I will be all set for my opening tomorrow,--Friday, and if my right arm goes bad, --I'll use the left.
C. C. JULIAN
634 So. Spring St.
Phone TRinity 6631
Los Angeles, Calif.

U. S. Steel Corporation
A discussion of the affairs of the U. S. Steel Corporation and American Car & Foundry Co. appears in the current issue of our Fortnightly Review. A copy will be mailed on request.
Members
New York Stock Exchange
New York Cotton Exchange
New York Coffee & Sugar Exchange
New York Produce Exchange
New York Curb Market
Chicago Board of Trade
Los Angeles Stock Exchange
New Orleans Cotton Exchange
San Francisco Stock & Bond Exchange
Winnipeg Grain Exchange
Associate Members of Liverpool Cotton Ass'n.
Private Wires to Principal Cities
A·A·HOUSMAN GWATHMEY & CO.
515 West Sixth Street
Los Angeles
Telephone TRinity

Direct Private Wires
LOGAN & BRYAN
636 S. SPRING ST.
Biltmore Hotel
Head Office, 42 Broadway, New York
Pasadena San Francisco Long Beach
Seattle Santa Barbara San Diego
Members New York Stock Exchange and other leading exchanges

LOW RATE LONG-TIME REAL ESTATE LOANS
We invite inquiry from owners of high-class improved residence and business properties. No monthly payments, interest payable semi-annually. Get our terms first.
WINTER INVESTMENT COMPANY
1109-1110 Van Nuys Bldg. Phone TRinity 3011
Correspondent New York Life Insurance Company.

FRICK, MARTIN & COMPANY
INVESTMENT SECURITIES
647 South Spring Street

J. J. Doran J. J. DORAN CO.
INVESTMENT SECURITIES
305-6 CITIZENS NAT. BANK BLDG.

FOR INFORMATION
Regarding the kind of Life Insurance you should buy
Call or write (without obligation)
J. H. O'RIELLY
Underwriter
1314 Com. Exch. Bldg., Los Angeles, California. Phone VA. 0561.
28 Years' Practical Experience and Study of Life Insurance Qualifies Me for This Service.

Investors Everywhere Use
MOODY'S RATINGS

7% We Sell 7%
APPROVED
First Mortgages
on Improved Real Estate
Union Mortgage Co.
740 S. Broadway

...h Boy!"

...juggling furniture ...carpets is not just ...it's cracked up to ...nd of course, mov... ...nto our new offices ...4 So. Spring St. had ...appen just at the ...my office force is ...executing checks ...that $100,000.00 ...dividend I am pay... ...on my Santa Fe ...icate on February

...ever, I will be all ...or my opening to... ...ow,—Friday, and if ...ight arm goes bad, ...use the left.

...C. JULIAN
...34 So. Spring St.
...one TRinity 6631
...os Angeles, Calif.

U. S. Steel Corporation

A discussion of the affairs of the U. S. Steel Corporation and American Car & Foundry Co. appears in the current issue of our Fortnightly Review. A copy will be mailed on request.

Private Wires to Principal Cities

A·A·HOUSMAN-GWATHMEY & CO.
515 West Sixth Street
Los Angeles
Telephone TRinity 7681

...AN & BRYAN
636 S. SPRING ST.
Guaranty Bldg., Hollywood
...Office, 42 Broadway, New York
San Francisco — Long Beach
Santa Barbara — San Diego
...Stock Exchange and other leading exchanges

LONG-TIME REAL ESTATE LOANS
...of high-class improved residence and business... payments, interest payable semi-annually... Get our terms first.
...R INVESTMENT COMPANY
Phone TRinity 3071 ... New York Life Insurance Company.

...ARTIN & COMPANY
...INVESTMENT SECURITIES
Phone TRinity ...

...J. DORAN CO. D. G. ...
Members Los Angeles Stock Exchange
Tel. TRinity ...

UNION MORTGAGE COMPANY
7% We Sell 7%
APPROVED
First Mortgages
on Improved Real Estate
Union Mortgage Co. of Cal.
740 S. Broadway, 3rd Fl.

INSURE WITH
The WILLIAM WILSON CO.
619-PERSHING SQUARE BUILDING
FIFTH AND HILL STREETS
VAndike 8005

OIL NEWS

EDWARD C. KEGLEY
...of the residents of ...Cerritos district of Long ...removing the restrictions ...drilling in that area which ...become the principal ...development in California, ...Huntington Beach ...similar action and a ...is on foot in Huntington ...lower the bars which

hitherto have prevented drilling of oil wells in the major portion of that city.

The district involved in the present action includes the territory extending from the ocean to Palm avenue, a distance of six blocks, and from First street to Twenty-third street, comprising most of the inhabited portion of the town. The principal agitation affects the area between Seventeenth street and Twenty-third street, where there are comparativly few residents and which oil men have reported as being probable producing territory.

The present producing portion of the Huntington Beach field practically encircles the restricted area and the removal of the prohibition against drilling probably will result in a revival of development something like the present feverish activity in the northwest extension of the old Signal Hill field.

The Standard Oil Company, which is the principal operator in the Huntington Beach field, is principally interested in the new move, as this company is said to control the Huntington Beach Company, which owns 40 per cent of the territory involved. The James E. O'Donnell interests, who pioneered the northwest extension of Signal Hill, recently have acquired 157 lots within the restricted area, and King C. Gillette, safety-razor magnate, who is largely interested in Southern California oil, is reported to have drilling sites scattered over fourteen blocks.

Huntington Beach will vote on the proposition of removing the drilling restrictions before February 25. The measure has been put to a vote on two previous occasions, once about three years ago and once about seven years ago and was defeated on both occasions.

Starts New Well

The Barnsdall Oil Company is starting a new well on its famous O'Dea property in the southeast end of the Rosecrans field. The new project is the tenth to be drilled on this lease.

O'Dea No. 3, which was finished last Monday with an initial production of 1200 barrels, actually gauged output, continues to hold up to its initial output, according to field reports. Completion of this well brings the Barnsdall output at Rosecrans to more than 8200 barrels a day, most of this oil testing more than 40 deg. gravity.

Uses Unique Method

The United Oil Company in attempting to make a flowing well out of its Bixby No. 3 in the northeast end of the northwest extension of the Signal Hill field, is washing the well with oil instead of following the usual procedure of washing with water. Bixby No. 3, after swabbing for two days and removing all the drilling mud and water in the hole, still refused to flow and the United was faced with the prospect of washing out the perforations to stimulate the flow. This process would have meant filling up the hole with water again and to obviate this oil is being used instead of water so that if the washing process is effective it will not be riet Monrie, editor of Poetry.

Down 3500 Feet

The Standard Oil Company is down about 3500 feet in its Newland well in the Huntington Beach field, according to field reports. This well is being drilled on the property surrendered by the Union Oil Company last August and which the Standard leased the day after the Union quit-claimed it. No showings have been found in the well as yet, it is said.

Recement Trust Well

The Union Oil Company recemented its Trust No. 4 in the central part of the Rosecrans field yesterday, according to drillers. This is the Union's third attempt to shut off the water in this project. Trust No. 4 is said to have found some good oil sand, but owing to its great depth has had considerable trouble controlling the water.

Official Report

Oil field operations reported to State Oil and Gas Supervisor R. D. Bush during the week ending the 16th inst., show thirty-five new wells started, as compared with twenty-nine during the previous week. Of the thirty-five notices to drill filed this week, nine were for wells in the Long Beach field, three in the Huntington Beach field, four in the Inglewood field, one in the Newport field, two in the Torrance field, two in the Brea-Olinda field, five in Los Angeles county, one in San Diego county, six in the fields of Kern county, one in San Luis Obispo county and one in Alameda county. The total new wells this year is eighty-nine, as compared with fifty-six at the same date last year.

Tests for water shut-off this week numbered nineteen, the same number as during the previous week. Yearly total to date, fifty-four; total to same date last year, sixty-five.

Deepening or redrilling jobs this week numbered sixteen, as compared with eighteen during the previous week. Total to date this year, fifty-one; total to same date last year, fifty-three.

Abandonments this week numbered seventeen, as compared with twelve during the preceding week. Total to date this year, thirty-eight; total to same date last year, thirty-three.

WAGY & CO.
For Sale
NICHOLS
GRAIN & MILLING
WE WILL SELL ...
WE WILL BUY ...
Wagy & Co.
STOCK EXCHANGE BLDG.
South Spring St.
TRinity 2401

WE WILL SELL
UNION
OIL OF CALIF.
COM. $1.02½
PFD. 6.00

WE WILL BUY
MONOLITH
(COM.) $8.75
(PFD.) 7.75

...L. JAMESON
...Security Bldg.
...L. A. Stock Exchange
TUcker 3088

JULIAN
Marginal Accounts

Lack of funds presents no handicap to those desiring to own JULIAN PETROLEUM shares at present prices. ...you still have your JULIAN shares or other approved marketable securities acceptable to us as collateral. Our collateral plan enables you to purchase any reasonable number of shares of JULIAN equal to the shares you deposit with us as collateral. For instance, if you own 20 shares JULIAN preferred and will deposit the same with us as collateral we will sell to you 20 shares additional and carry same on margin account without the necessity of you putting up any cash at the time of purchase. If you have a marketable security acceptable to us as collateral we will, upon same being deposited with us, sell to you a reasonable amount of JULIAN preferred or common shares equal to the value of the acceptable security, and will carry in marginal account the balance due without any cash payment at time of purchase. If you do not desire to deposit any JULIAN shares or other security as collateral but can deposit one-half cash on the purchase of JULIAN preferred or common we will sell to you any number of shares of each at the Los Angeles Stock Exchange quotation and will carry the other one-half balance on marginal account. On any of the above plans we require that the amount loaned on the transaction shall not at any time exceed fifty per cent of the market value of the JULIAN shares and other collateral held by us for your account and we, therefore, reserve the right to call for additional margin at our option whenever the market declines. All cash payments made by you on our call for additional margin are applied on the balance due by you to us. Interest charged on balance. You may sell or take up at your discretion. All dividends paid to shareholders of record from or after date you purchased stock will be credited to your account. We have preferred and common shares on hand in small denominations for immediate delivery. Mail orders promptly executed—selling orders filled. Prompt deliveries on cash purchases. Phone TRinity 2401 for latest quotations on JULIAN.

MAIL ORDERS PROMPTLY EXECUTED

Closing JULIAN quotations on the Los Angeles Stock Exchange yesterday were as follows:

	Bid	Asked
JULIAN COMMON	$ 4.12½	$ 4.25
JULIAN PREFERRED	16.00	16.25

"Nothing recommended 'cept our services"

A.C. WAGY & CO.
Members L.A. Stock Exchange
506 STOCK EXCHANGE BUILDING
639 South Spring Street
TR 2401

OIL LAND FOR SALE

...acres oil land within less than one mile of some ...producing territory in Southern California.

Telephone: TUcker 2764.

LOS ANGELES EXCHANGE

BONDS

Sales—		Closing— Bid.	Asked.
......	Amalg. Sugar 7s, '37	101½	....
......	Am. Farters 7s, '36	105	....
......	Associated Oil 6s, '35	102	....
......	Cal.-Haw. S. & R. 7s, '37	104½	....
......	Cal.-Or. Pwr. 6s, '42	103	....
......	Do. 7½s, 1941	110	....
......	Cal. Pet. 6½s, 1933	103½	....
2,000	Columbia Steel 7s, '42	100	....
......	E. B. Water 6s, '42	100¾	100¾
......	Do. 6s, 1944	101	....
......	Do. 6s, 1955	101¾	....
3,000	General Pet. 6s, '25	101¼	....
......	G. W. Power 5s, '46	96½	....
......	Do. 6s, 1949	101½	....
......	Do. 6s, 1952	101½	....
......	Heartwell Bs. 7s, '36	99	....
......	Holly Sugar 7s, '37	100½	....
......	L. A. G.&E. 5s, '34	99	....
......	Do. 5s, 1939	98	....
5,000	Do. 5½s, 1943	99½	....
......	Do. 5½s, 1947	99½	....
......	Do. 5½s, 1949	98½	....
......	Do. 6s, 1942	105¾	....
11,000	Do. 7s, 1929	100	....
1,000	Do. 7s, 1931	103½	106
......	L.A. Pac. Gtd. 4s, '50	79½	....
......	Do. 1st 5s, 1931	93½	....
......	Do. 1st rfd. 5s, '43	85½	....
......	L.A. Ry. 1st M. 5s, '38	94½	....
......	Do. 1st rfd. 5s, '40	85	....
......	Mkt. St. Ry. 7s, '40	98½	....
......	Mt. Whitney 6s, '39	100½	....
......	Nev.-Cal. El. 6s, '46	93½	....
3,000	Do. 6s, 1950	98½	....
......	Orpheum Cr. 7½s, '26	100	....
......	P. E. Ry. 5s, '42	92	....
......	Pac. G.&E. 5s, 1942	97½	....
10,000	Do. 5½s, 1952	101½	....
......	Do. "B" 6s, 1941	106¼	....
......	Do. "A" 7s, 1940	110	....
......	Pac. L.&P. 5s, '42	101	....
......	Do. 5s, 1951	100	....
......	Pac. T.&T. 5s, 1937	100½	....
......	Do. 5s, 1952	98¾	....
1,000	S. D. G.&E. 5s, '39	100	....
......	Do. 5s, 1947	93	....
......	Do. 6s, 1939	102½	103
......	Do. 6s, 1947	102½	103
......	S. J. L.&P. 5s, 1965	99	....
......	Do. "A" 6s, 1950	102¾	....
......	Do. "B" 6s, 1950	102¾	....
......	Do. "B" 6s, 1952	101½	102
......	Do. "C" 6s, 1950	103¼	104¼
6,000	Do. 7s, 1951	107½	....
......	Sierra-S.F. 1st 5s, '49	93½	....
......	Do. 2nd 5s, 1949	76	....
......	So. Cal. Ed. 5s, '39	100	100¼
[illegible]	[illegible]	[illegible]	[illegible]

STOCKS

Oils— [illegible]

Industrials— [illegible]

Public Utilities— [illegible]

Miscellaneous—

......	Cal. Delta Farms	12.90	13.00
......	Central & Pac. Imp.	1.50	....
......	Cont. Fin. Bldg. Co.	85.00	88.00
100	Foster & Kleiser com.	11.75	12.25
......	Home Builders com.	60.00	....
......	Laguna L.&W. com.	3.10	3.30
4,000	L. A. Investment	3.19	3.20
......	Mtg. Guarantee Co.	137.00	141.00
......	Nat'l. City Holding	82.00	84.00
......	Occidental Life	200.00	....
......	Pacific Mutual Life	330.00	1390.00
......	Pac. Fin. pfd. sr. A	114.00	120.00

Banks— [illegible]

MINES

Oatman District— [illegible]

Other Districts— [illegible]

Silver-Lead— [illegible]

SALES

MORNING SESSION — AFTERNOON SESSION [illegible]

INFORMAL [illegible]

BONDS [illegible]

LIVE-STOCK MARKET

[Furnished by Federal-State Live-stock Market News]

(Excepting as is otherwise noted, the following report is based exclusively as to receipts, holdovers, disposition, market conditions, quotations and sales of stock received at the Los Angeles Union Stockyards.)

ESTIMATED RECEIPTS

	Cattle	Calves	Hogs	Sheep
Los Angeles	500	50	400	...
Chicago	14,000	2,000	27,000	13,000
Kansas City	8,000	1,500	10,000	4,000
Omaha	8,000	500	23,000	9,500
St. Paul	2,500	2,000	16,500	2,500
Denver	1,800	100	2,000	1,800
Fort Worth	4,300	1,000	400	600
Total 7 markets	39,100	8,150	79,300	28,400
Week ago	34,200	8,800	63,100	37,400

(Carlot receipts direct to packers compiled from midnight to midnight.)

	Cattle	Calves	Hogs	Sheep
Yards, 1-19	850	129	91	347
Direct cars, 1-19	48	...	13	7

LOS ANGELES MARKET

CATTLE—Trade was slow in getting under way but when it did start a fair clearance was made of all classes except steers; several loads of these being still unsold. Sales reflected declines of 25 to 50 cents on steers for the week while she stock lost 15 to 25 cents. The bulk of steers, 1070 to 1130-pound northerns, went over for 8.00 while one load averaging 936 pounds topped at 8.10. Plainer steers cleared in a small way from 6.00 to 8.00.

Outstanding in the she stock division was two loads of choice 913-pound northern heifers at 7.65 with a few 822-pound weights at 7.40. The price spread of 5.75 to 6.50 took in the bulk of she stock, mostly medium kinds while common cows and heifers sold down to 4.50. Common and cutters held steady, the bulk going over from 2.50@4.00. Bulls were scarce and bolognas turning from 4.50@5.25, with beef types around 5.50.

CALVES—Good and choice light and heavy-weight calves and milk veal were in small supply and a strong demand existed for these while weightier offerings and plain kinds were slow sellers. Several lots of milk veal cashed from 10.00@12.50, while calves were most numerous from 7.00@9.00, with extreme heavies at 6.00.

HOGS—Only five loads of butchers were on sale today. These sold readily at steady prices. They averaged 170 to 190 pounds and brought 13.60 and 13.65, three loads topping at the latter price.

SHEEP—Sales in this division consisted of a deck of 82-pound California lambs held over from yesterday at 14.00. Strictly choice handy weight lambs are quotable up to 15.00 with common to choice ewes from 5.50@8.00.

TODAY'S QUOTATIONS

SLAUGHTER CATTLE AND CALVES—Steers, (1100 down,) medium, 8.00@9.00; common, 6.00@8.00. Heifers, (850 pounds up,) good, 6.60@7.25; (all weights,) common and medium, 4.25@6.60. Cows, good, 6.50@7.00. Common and medium, 4.00@6.50. Canners and cutters, 2.00@4.00. Bulls, good, (beef yearlings excluded,) 5.25@5.75; (canner-bolognas,) canner and medium, 3.50@5.25. Calves, (milk fed excluded,) medium to choice, 8.50@10.25; culler and common, 5.50@8.50.

HOGS—Medium weight, (200-250 pounds,) medium to choice, 13.00@13.35; light weight, (160-200 pounds,) common to choice, 12.85@13.65; light lights, (130-160 pounds,) common to choice, 12.85@13.60. Packing hogs, smooth and rough, 10.50@11.50. Slaughter pigs, (90-130 pounds,) medium, good and choice, 12.00@13.20. (Soft or oily hogs and roasting pigs excluded in above quotations.)

SLAUGHTER SHEEP AND LAMBS—Lambs, (84 pounds,) medium to choice, 13.50@15.00. (All weights,) culler and common, 10.00@13.50; Ewes, wethers, common to choice, 5.50@8.00; canners and cullers, 3.50@5.50.

Outside Markets

[BY A. P. NIGHT WIRE]

SAN FRANCISCO, Jan. 20.—Hogs, light lights and light weights steady; bidding around 14.00 on 135 to 170-pound Idahos; 15 cars good to choice 190 to 215-pound easterns, 13.85@14.00.

Cattle, strong; heavy steer supply increasing; numerous loads good 1050 to 1100-pound steers, 9.00@9.50; good light weights relatively scarce, active; few medium steers, 8.75; good heifers strong; few cars Nevadas, 7.00@7.25; good cows strong, few loads 6.50; all lower grades and bulls active, firm, considerable inquiry; calves, practically none here; good 250 to 275 pounds quotable 10.00; heavy calves active, outselling light dairy veals.

Sheep, lambs steady, 6 cars good 78 to 80-pound full wooled Oregons around 15.00; good 80-pound Nevadas, 14.75; choice 74 to 77-pound lambs steady; ewes steady; good 115-pound weds. 8.00@8.25.

CHICAGO, Jan. 20.—Hogs, 27,000; slow, mostly 15@25c lower than Tuesday's average; early bulk good and choice 225 to 300-pound butchers, 11.20@11.90; better grades, 160 to 180-pound weight, 12.25@12.40; practical top, 12.40 on 160 pounds; odd lots 140 to 150-pound selections up to 12.50; 190 to 210-pound weight, 12.00@12.20; bulk packing sows, 10.40@10.70; few desirable killing pigs, 12.00@12.75; heavy weight hogs, 11.15@11.85; medium, 11.65@12.15; light, 11.45@12.40; light light, 11.25@12.50; packing sows, 10.20@10.80; slaughter pigs, 12.00@12.75.

Cattle, 14,000; fed steers trade almost at a standstill; bids sharply lower; prospects 15@25c off on practically all grades excepting a meager supply of desirable yearlings; bulk of quality and condition to sell at 9.00@10.00 mostly; fairly active trade on lower grades of she stock; better grades slow; bulls about steady; vealers steady to strong; outsiders upward to 15.00; packers 14.50 down.

Sheep, 18,000; fat lambs opening slow, around 25@40c lower; bulk early, 14.50@15.25; few shippers upward to 15.40; choice light lambs held higher; liberal percentage of run strong weight lambs; fat sheep steady; few early sales of fat ewes, 8.50@9.00; feeding lambs fairly active; several cars, 15.50.

KANSAS CITY (Mo.) Jan. 20.—Cattle, 8000; calves, 1500; slow, very little done on fed steers; undertone weak; choice 1300-pound steers on shipper account, 10.25; bulk offerings eligible to sell at 8.00@9.50; she stock steady; fed heifers upward to 8.50; bulk butcher cows, 4.75@6.25; bulls steady; beef bulls mostly 5.85@6.25; bolognas, 5.00@5.75; veals and calves fully steady; practical top veals, 11.50; stockers and feeders dull, weak to 25c lower; liberal supply in second-hand.

Hogs, 11,500; slow, shipper market mostly 15@25c lower than Tuesday's best time; light lights 25@35c lower; packer trade dull; a few sales lights and mediums fully 25c lower; shipper top, 12.30 on 190-pound averages; packer top, early, 12.00; bulk desirable 150 to 225-pound weights, 12.00@12.25; 130 to 160 pounds, 12.25@12.50; no strong weights sold; packing sows, 10.50@11.15; stags, 8.75@9.25; stock pigs 10@15c higher, 13.00@12.85.

Sheep, 4000; lambs very slow; few sales 25@40c lower at 14.00@14.25; best held above 14.50; choice clippers, 12.00; sheep weak to 25c lower; top ewes, 8.00; fed wethers, 9.25.

OMAHA (Neb.) Jan. 20.—Hogs, 23,000; mostly 15@25 cents lower, 250 to 350 pound butchers, 11.40@11.50; bulk 200 to 300 pound averages, 11.50@11.80; desirable 160-200 pound lights, 10.00@12.00; majority 120-160 pound weights, 11.90@12.00; top of all weights, 150 pounds down, 12.00; packing grades unchanged; bulk, 10.25@10.50; bulk of all sales, 11.40@11.90; average cost Tuesday, 11.77; weight 241.

Cattle—8500; fed steers and yearlings uneven, weak to 25 cents lower; yearlings about steady; plain weighty steers off most; bulk early sales, 8.25@9.25; few loads upward to 9.75; medium weights, 10.15; yearling 10.25; she stock slow, weak to 25 cents lower; better grades off most; bulls and vealers steady; stockers and feeders steady; bulk butcher cows, 4.75@6.25; heifers, 6.50@8.00; canners and cutters, 3.75@4.25; bologna bulls 5.75@5.85; heavy beef bulls, 6.00@6.15; practical top veal, 10.50; heavy calves, 7.50@8.50; stockers and feeders, 7.00@8.50; short feds, 9.25.

Sheep—9500; lambs opening 25 cents lower; bulk fed wool lambs, 14.25@14.50; sheep and feeders generally steady; desirable weight fat ewes, 8.00@8.25; feeding lambs, 14.25@14.75.

SOUTH ST. PAUL (Minn.) Jan. 20.—Cattle, 2500; fed steers yearlings and better grade fat she stock slow; very little done early; killers talking lower; lower grades she stock and bologna bulls unchanged; several loads weighty steers held around 10.00; few odd yearlings, 10.25; bull steers and yearlings, 7.50@8.75; fat she stock mostly 4.50@7.00; canners and cutters, 2.50@4.00; bulk bologna bulls, 5.50@6.00; stockers and feeders in moderate supply, unchanged.

Calves—3000; steady, good lights 11.50@12.25; bulk to packers, 13.00.

Hogs—16,500, bidding mostly 11.75@12.00 on desirable 160 to 300-pound averages all around; 25 cents lower than Tuesday's average. Bidding mostly 10.00 on packing sows, talking 25 to 50 cents lower on pigs; no early sales.

BUILDING PERMITS

Permits issued yesterday and valued at more than $2000 follow:

DWELLINGS

LINDENHURST AVE., 6306 and 6307. Two buildings, 6 rms. 42x23. Lincoln Mortgage Co., 523 South Spring st., own. and bldrs. ...$6000

NORTH GENESEE ST., 715. 6 rms. 36x48. A. Perrenot, 119 Normandie ave., own.; Bush Brothers, 958 Orange Grove ave., bldr. ...$4000

MICHELTORENA AVE., 1361. 5 rms. 28x45. G. Carlson, 2315 Larrjosa st., own. and bldr. ...$3000

AERIAL AVE., 363. 6 rms. 30x43. D. Hasky, 1052 Allen ave., Glendale, own.; D. Lotz, 4317 Melrose ave., bldr. ...$5500

BALTIMORE ST., 5520. 5 rms. 30x46. T. Smalley, 5518 Baltimore st., own. and bldr. ...$3000

COMMERCIAL

SUNSET BLVD., 5714. Stores, offices and apts. 15 rms. C. Hald, 830 North Stanley ave., own. and bldr. ...$20,000

DAILY EASTERN CITRUS MARKETS

CALIFORNIA CITRUS SHIPMENTS

SOUTHERN CALIFORNIA

	Oranges.	Lemons.
January 19	140	28
Total to date this season	2,696	1,230
Total to same date last season	2,610	1,544

CENTRAL CALIFORNIA

	Oranges.	Lemons.
January 18	0	0
Total to date this season	3,398	179
Total to same date last season	3,675	62

NORTHERN CALIFORNIA

	Oranges.	Lemons.
January 18	0	0
Total to date this season	338	25
Total to same date last season	433	14

[EXCLUSIVE DISPATCHES.]

NEW YORK, Jan. 20.—Twelve cars of navels and four cars of lemons sold. Navel market strong and higher on 200s and larger; steady on 216s and smaller. Lemon market higher on best grades; steady on balance. Weather cloudy.

[illegible]

CHICAGO, Jan. 20.—Eight cars of navels and three cars of lemons sold. There is a little better feeling in the navel market. Lemon market easier.

[illegible]

BOSTON, Jan. 20.—Five cars of navels and three cars of lemons sold. Navel market doing better. Lemon market unchanged.

[illegible]

CLEVELAND, Jan. 20.—Six cars of navels and one car of lemons sold. Navel market unchanged. Lemon market higher.

[illegible]

PITTSBURGH, Jan. 20.—Four cars of navels and one car of lemons sold. Market steady on both navels and lemons.

[illegible]

PHILADELPHIA, Jan. 20.—One car of lemons sold. Market unchanged.

LEMONS—Sombrero, 2.85.

ST. LOUIS, Jan. 20.—One car of navels and one car of lemons sold. Navel market lower on account condition and quality of fruit. Lemon market higher.

NAVELS—Martha Washington, OR, 3.00. LEMONS—Shamrock, NO, 4.20; Caledonia, NO, 3.75.

CINCINNATI, Jan. 20.—Two cars of navels and one car of lemons sold. Navel market lower. Lemon market easier.

[illegible]

COMPARATIVE CITRUS SALES

CINCINNATI, Jan. 20.—Nine cars of Florida oranges averaged $3.30 a box; four cars of Florida grapefruit averaged $3.60 a box.

ST. LOUIS, Jan. 20.—Three cars of Florida oranges averaged $3.60 a box; one car of Florida grapefruit averaged $3.90 a box; one car of Florida tangerines averaged $2.50.

PHILADELPHIA, Jan. 20.—Fifteen cars of Florida oranges averaged $3.95 a box; five cars of Florida grapefruit averaged $3.85 a box; three cars of Florida tangerines averaged $2.70.

BOSTON, Jan. 20.—Five cars of Florida oranges averaged $4 a box; four cars of Florida grapefruit averaged $3.65 a box.

CLEVELAND, Jan. 20.—Five cars of Florida oranges averaged $3.30 a box; two cars of Florida grapefruit averaged $2.90 a box; two cars of Florida tangerines averaged $2.40.

PITTSBURGH, Jan. 20.—Sixteen cars of Florida oranges averaged $3.45 a box; four cars of Florida grapefruit averaged $3.45.

NEW YORK, Jan. 20.—Thirty-seven cars of Florida oranges averaged $4.45 a box; fourteen cars of Florida grapefruit averaged $4.10 a box; eight cars of Florida tangerines averaged $2.85; seven cars of Porto Rico oranges averaged $3.25 a box; twenty-three cars of Porto Rico grapefruit averaged $3.95 a box.

Julian Stockholders

I am looking forward with much pleasure to meeting ninety-five per cent of the shareholders of the JULIAN PETROLEUM CORPORATION, at our annual stockholders' meeting on February 11th, starting at 8 p.m., at the Olympic Auditorium, at which time I will avail myself of the opportunity of sincerely thanking every one of you for the very wholesome support you have extended our Corporation through your consumption of its refined products during the year 1925. At this time, I want to extend to the Public in general my deep appreciation of their patronage during the past twelve months, for, well do I realize, from our greatly increased volume of retail business, many thousands of people are lending our Corporation their support who never owned a share of JULIAN security.

The JULIAN PETROLEUM CORPORATION is surely a California Product in every sense of the word, inasmuch as ninety per cent of our thousands and thousands of shareholders live within a radius of thirty miles of the City of Los Angeles. Your goodwill and co-operation is an asset so great to any marketing company that it cannot be measured in dollars and cents. I am frank to say to both our shareholders and the public in general that your wholehearted patronage of our products has been the backbone of the JULIAN PETROLEUM CORPORATION, and has gone a long way toward putting our Company on the substantial earning basis it is today.

To use the vernacular of the street, I feel that I can conservatively make the statement, that the JULIAN PETROLEUM CORPORATION is today "out of the woods" and in due course should take its place with the big earning oil companies of this State.

True enough, our Preferred Security is quoted on the open market at a ridiculously low figure, which is due in part to manipulation, and partly to the fact that the people have not kept themselves as fully acquainted with our expansion and progress as the situation warrants.

To emphasize for your benefit, my personal belief in the value of every share of our Preferred stock, permit me to advise you that during the past ninety days my associates and I have purchased on the open market over a Million Dollars worth of JULIAN Preferred, and a great quantity of these shares were bought at prices ranging from Sixteen to Thirty Dollars a share.

I cannot to forcibly impress on the shareholders of our Corporation that, in my opinion, the time has arrived to avail yourself of probably what is your last opportunity to average down the cost of your original shares by accumulating a like number at the present market price.

As President and General Manager of the JULIAN PETROLEUM CORPORATION, the burden of responsibility to our shareholders naturally falls on my shoulders, so if through my influence you avail yourself of the opportunity to average down your cost of JULIAN Preferred to say $25.00 a share, instead of $50.00, and our Company is paying eight per cent on its par value, you would actually have an investment bringing you sixteen per cent instead of eight per cent, all of which will mean more satisfied stockholders, which is a vital essential to all large marketing corporations, be the commodity oil or any other product.

While I have good reason to believe there is not very much JULIAN Preferred available on the market, prompt action on your part may be the means of getting your order executed around the present quotation.

S. C. LEWIS

Offices on the ninth floor of the Pershing Square Building, Fifth and Hill streets, are open for the information and convenience of Julian stockholders, from 8:30 a.m. to 9 p.m.

Telephone MEtropolitan 0700

Whenever you want to place a want ad in The Times.
—No charge account is necessary. Collection made later.

WHAT'S DOING TODAY

Delta Kappa Epsilon luncheon, University Club, 614 South Hope, noon.

Delta Chi alumni chapter luncheon, University Club, 614 South Hope, 12:15 p.m.

Optimists' Club luncheon program, Biltmore, noon.

Wright California Players present "In the Shadow of the Cross," First Methodist Church, Eighth and Hope, 7:30 p.m.

Proximo Club luncheon meeting, Westlake Park pavilion, noon. Capt. Lloyd Morris will speak on "Ethiopia, the Oldest Christian Empire in the World."

Panama Canal Zone Club of Southern California meeting, Walker Theater Building, 730 South Grand, evening. Installation of officers.

Unitarian Woman's Alliance meeting, 925 South Flower, 10:30 a.m.

Los Angeles W.C.T.U. meeting, First Methodist Church, Eighth and Hope, 2 p.m. Dr. S. T. Montgomery will speak on "The Progress of Law Enforcement."

Los Angeles county farm bureau meeting, headquarters, 220 Court, afternoon.

Ebell Club public affairs committee meeting, clubhouse, morning. Roland A. Vandegrift will speak on "The California Tax Problem."

Los Angeles Audubon Society meeting, State Building, Exposition Park, 1:45 p.m. Mrs. Harriet E. Myers will speak.

University of North Dakota Club meeting, 847 Alvarado, evening.

Woman's Democratic Club meeting, woman's department, Bank of Italy, 2 p.m. Mrs. Leon Hamlin Hurtt will speak.

California History and Landmarks Club meeting, Ebell clubhouse, 3 p.m. Orra E. Monnette will speak on "The Battle of San Pasqual."

Explorers' Club meeting, Hollywood Hotel, 10:30 a.m.

Southern California Golf Association, executive committee luncheon meeting, University Club, 614 South Hope, noon.

Helen Jean Christy Tent, Daughters of Veterans' meeting, Patriotic Hall, evening.

American Petroleum Institute, Biltmore, all day.

Shakespeare Club meeting and program, 715 Parkview, evening.

Matinee Musical Club luncheon meeting, Ambassador, noon.

Mary Custis Lee chapter, United Daughters of the Confederacy meeting, University Club, 614 South Hope, 2:30 p.m.

Southwest Museum exhibit, Marmion Way and Avenue 46, afternoon.

Los Angeles Museum exhibit, Exposition Park, 10 a.m. to 4 p.m.

Free permanent California exhibit, scenic motion pictures, State Exposition Building, Exposition Park, 10 a.m. to 5 p.m.

Illustrated lectures, scenic motion pictures, Chamber of Commerce, 10 a.m. to 4:15 p.m.

STATE SOCIETIES

States Club dance, clubhouse, 1137 South Hope, evening.

Utah-Idaho State Societies program and dance, 246 South Hill, evening.

MOTION PICTURES

Alhambra, 731 South Hill—"Little Annie Rooney."

Criterion, Grand and Seventh—"The Great Love."

Figueroa, Figueroa at Santa Barbara—"Madam Behave."

Forum, Pico at Norton—"Red Hot Tires."

Grauman's Egyptian, 6708 Hollywood—"The Big Parade."

Grauman's Metropolitan, Sixth and Hill—"What Happened to Jones."

Grauman's Million Dollar, Third and Broadway—"The Merry Widow."

Grauman's Rialto, 812 South Broadway—"That Royle Girl."

Loew's State, Seventh and Broadway—"Clothes Make the Pirate."

Tally's Broadway, 886 South Broadway—"The Verdict."

West Coast Boulevard, Washington and Vermont—"Sally, Irene and Mary."

West Coast Uptown, Tenth and Western—"The Road to Yesterday."

STAGE

Biltmore, Sixth and Olive—"The Student Prince."

Egan Theater, Pico and Figueroa—"White Collars."

Majestic, 845 South Broadway—"Weak Sisters."

Mason, 127 South Broadway—"Silence."

Morosco, 744 South Broadway—"Kiki."

Orange Grove, 730 South Grand—"The Fall Guy."

Playhouse, 840 South Figueroa—"The Love Call."

VARIETIES

Burbank, Sixth and Main—Lee and Harrison.

Hillstreet, Eighth and Hill—The Naryfys.

Hippodrome, Main and Fourth—"His Master's Voice."

Orpheum, 630 South Broadway—Eddie Leonard.

Pantages, Seventh and Hill—Vaudeville.

BUSINESS BREVITIES.

[Advertising]

The Times Branch office, 621 South Spring street. Advertisements and subscriptions taken. Telephone MEtropolitan 6700.

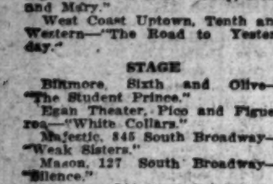

Teeth as Low as $5. Best Set $7

Best see, none better, no matter how much you pay, including your choice of base plate material, (metal or enamel). (Guaranteed 10 years.)

MY EXTREMELY LOW PRICES

Teeth as low as $5.00
Best set of teeth (either set) $7.00
Gold Crowns (22 karat) $4.00
Bridge Work (22 karat) $4.00
Porcelain Crowns $4.00
Gold Fillings ..... $1.00 up
Gold Inlays ..... $1.00 up
Synthetic Porcelain ..... $1.00 up
Silver Fillings ..... 50c up
Cement Fillings ..... 50c up
Teeth Treated 50c
Nerve Removed (Painless) .. $1.00
Teeth Extracted (Painless) .. 50c

No charge for painless extraction and cleaning, when other work is contracted for.

Old gold is valuable. I pay cash or allow you full value for it as dental work.

NOT A DENTAL PARLOR, A PRIVATE Make-Believe, up-to-date SANITARY dental office with sterilized instruments, and gentlemanly operators, where you will all be pleased to recommend to your friends. X-Ray Service Free With Other Dental Work

Dr. Fairfield EXAMINATION FREE
536 So. Broadway
Suite 1 Arcade Building, Phone 5236
Hours 8:30 to 6; Sun., 9 to 12.

EX-LIBERAL HEAD SPLITS WITH LABOR

Lloyd George Avers Only Program for Party is to Work Alone

[BY CABLE—EXCLUSIVE DISPATCH]

LONDON, Jan. 20.—Former Premier Lloyd George, speaking tonight at Carnarvon, declared in vigorous language that he would never co-operate with the Labor party. The only role for the Liberals was to work alone to perfect their program of reforms as far as possible and seek to acquire such influence as may be the determining factor in politics which influence might even mold the course of events.

He seemed to entertain no hopes that the Liberals could for many years obtain office again.

It was known he would discuss the relations of the Liberals to labor, and some believed he would announce an agreement between them. Many rumors are flying about since Parliament adjourned, of how Lloyd George was negotiating behind the scenes with the labor leaders.

Referring to the political crisis of 1924, when the policy of the Liberals made labor's advance to power inevitable, Mr. Lloyd George said:

"A repetition of 1924 is inconceivable. Let us admit it. That experiment was a bad political blunder."

LONG CABLE SUSPENDED AT TACOMA

New Power Unit Also Makes Necessary Enlargement of Lake

[BY A. P. NIGHT WIRE]

TACOMA (Wash.), Jan. 20.—Raising of the longest cable suspension in the world and the enlargement of a lake requiring the burning of two hotels and several farm houses were engineering achievements in the construction of a new unit of Tacoma's municipal power system.

The added power made available will be transmitted over forty-four miles of line, part of which spans an arm of Puget Sound. Six cable strands weighing six tons each and capable of withstanding a strain of more than 80,000 pounds, were swung between two towers 211 feet high. The towers are 6240 feet apart, the span exceeding in length those across the St. Lawrence River. It clears the water by more than 200 feet at the lowest sag.

To augment the generative storage capacity of Lake Cushman, a dam was built in a canyon of the Skykomish River, raising the water level of the lake 160 feet and running it back nine miles. This stores 460,000 acre feet more water.

The new unit will develop 50,000 horsepower at a cost of $4,500,000. A second unit to give 90,000 horsepower and to cost between $2,000,000 and $3,000,000 is planned.

In clearing the land that was to be used for lake bottom the city set two $60,000 fires, destroying two rural hostelries and ranch buildings on abandoned property. Tacoma has been in the power business since 1910. Its profits for the current year have been placed at approximately $1,000,000.

Ruling of Local Court Reversed in Damage Suit

[BY CABLE AND ASSOCIATED PRESS]

SAN FRANCISCO, Jan. 20.—The State District Court of Appeal today reversed the decision of Superior Judge Thomas O. Toland of Los Angeles who awarded $10,000 damages to George Wright for the death of his 8-year-old daughter, struck and killed by an automobile truck belonging to the Broadway Department Store, Inc.

The District Court of Appeal held that the lower court erred in its instructions to the jury by declaring that persons driving vehicles should exercise greater care where the lives of children are concerned. The instructions, the ruling stated, should have included all persons.

ARICA CASE RETURNING TO NORMAL

Qualification and Identity of Plebescite Voters Now Greatest Problem

[BY CABLE—EXCLUSIVE DISPATCH]

ARICA, Jan. 20.—The strain is said to be completely removed from the Tacna-Arica pendulum and it is swinging toward cordiality and normalcy, with the Chilean authorities doing everything possible to please the American delegates.

Nearly 100 Peruvian voters who recently arrived on the steamer Mantero to be sent to Tacna arrived at the Arica docks and thence entrained for Tacna under a guard of Chilean troops, entering a train whose cars were blinded and sealed, and reached Tacna, where they were housed in preparation for the coming plebescite.

The biggest unsettled question today is the qualification of voters. The question is who can vote and how can they be identified.

The situation has changed since the Chilean appeal was filed in December and President Coolidge's reply will have little political effect here in Santiago.

A Chilean official said the appeal was made partly in order to enable Augustin Edwards to visit Santiago to discuss with the new administration a possible change of policy which President Figueros approved and today the policy change is proving beneficial.

DRINKWATER SCORES OUR CONFORMITY

English Dramatist Writes Essay Deploring American Mind's Standardization

[BY CABLE—EXCLUSIVE DISPATCH]

LONDON, Jan. 20.—John Drinkwater, English poet and dramatist, now traveling in the United States, sends back to England his impressions of America and Americans, which are published in the Evening Standard.

He criticises the tendency of the majority of Americans toward mental standardization. He states:

"In many essential things America is magnificently right, but of its 110,000,000 people about 105,000,000—the 5,000,000 exception make a sufficiently imposing aristocracy of mind—are drifting by some uncanny telepathic process into a standardization of mental habit. And the habit is not in itself a good one.

"It is pertinaceously founded on tedious generalizations. It should be said that the limitation is almost entirely one of thought, not of life. Life in America is vivid, immensely varied, full of achieving energy and sparkling with a natural wit that can hardly be found among any of the older and perhaps more tired peoples."

Although the majority of Americans "allow their thought to become curiously monotonous in contrast with the vigor of their lives," he continues, "once you get an individual American away from abstractions you find in about three cases out of four his life has been a romance. Not merely a romance of spiritual adventure, but a romance of external adventure."

Mexico Executes Two for Aid in Raid and Revolt

[BY CABLE—EXCLUSIVE DISPATCH]

MEXICO CITY, Jan. 20.—It is reported here that Alfonso Noyola, former Lieutenant-Governor of the State of Jalisco, had been executed at Guadalajara for asserted complicity in the so-called revolutionary plot there.

Special dispatches say that Gilbert Chaves, a ranch owner in the State of Jalisco, has been courtmartialed and shot because he concealed some of the bandits who committed the recent outrage on a passenger train near Guadalajara. The dispatches add that two sisters of former Col. Nunez, leader of the bandits, have been arrested and are being questioned concerning his whereabouts.

The putting to death of Chavez marks a total of fourteen men thus far executed for the Guadalajara crime.

Tan and Brown plaid trimmed with Robin's Sea Dog, $125.00

Because traffic is lighter, shopping in our Hollywood or Pasadena store is decidedly convenient and for our Los Angeles patrons we provide a free parking space.

Coats

that portray the new modes

Severity of line and detail is emphasized. In Sports Coats such as we are illustrating, the effective combination of many colors in soft-toned plaids, brings a new and colorful Spring touch that is decidedly smart for outdoor wear.

You will find that our coats are very moderately priced from $39.50 up.

Myer Siegel & Co.

Los Angeles—617 South Broadway
Pasadena—Colorado at Los Robles
Hollywood—Hollywood at Las Palmas

VOGUE COMPANY
BROADWAY AT EIGHTH

Smart-Stylish-Serviceable

MUNSING Wear

Step-in Pants and Vests of Rayon

Vests

$1.45

These Vests and Step-ins make a very, very stylish and serviceable combination. A shaped crotch joined to step-in by an elastic stitch affords a comfortable fit and prevents rubbing. Extra long back holds waistline in place, while tailored bands at bottom preserve a flat finish. Vest is bodice style and is knit straight and seamless—a dainty, comfortable garment and very popular.

STEP-INS $1.95

Mail Orders Filled

MR. MERCHANT

I have for Lease, a corner store on West 7th Street near Bonnie Brae street, 35 or 50 feet frontage, located in a one-story brick building, store will be available at end of this year. I am the owner. Address D. A. P., Box 230, TIMES OFFICE.

PETS of all kinds can be bought at attractive prices by consulting—TIMES WANT ADS

MUDDY, OILY SKIN quickly improved and usually cleared entirely if properly treated with Resinol

Coughs—Colds! Break up with Musterole. The oil of mustard gives quick relief. Massage in gently with your fingers. MUSTEROLE WILL NOT BLISTER Better than a Mustard Plaster

Graduation Watches

A fine watch is more than a gift, for its quality often recalls the occasion of its presentation. Knowing that watches which have won world favor make the most appropriate gift, Donavan & Seamans Co. show only those watches which are known and appreciated.

We are showing graduation watches for the young lady in the new rectangular shapes at $25.00, $30.00, $35.00 to $50.00 and upwards. Smart watches for the young man are shown at $25.00, $28.00, $30.00, $40.00 to $65.00 and upwards.

Such names as Hamilton, Elgin, Waltham, Longines and Gruen mean quality, a courteous showing is always awaiting you.

Donavan & Seamans Co.
JEWELERS & STATIONERS
PLATINUM, GOLD & SILVERSMITHS
743 South Broadway

Old Resident Given Up By Physicians

"Given up by five doctors, my only hope an operation. I rebelled on cutting me open, as I am 57 years old. A neighbor advised trying Mayr's Wonderful Remedy for stomach trouble. I got relief right away. I had not eaten for 10 days and was as yellow as a gold piece. I could have lived only a few days but for this medicine." It is a simple, harmless preparation that removes the catarrhal mucus from the intestinal tract and allays the inflammation which causes practically all stomach, liver and intestinal ailments, including appendicitis. One dose will convince or money refunded. At all druggists.—[Advertisement.

MARVELOUS
NEW PATENT

A safety device which automatically and positively cuts off all gas burners if the pilot goes out. This automatic safety device is now equipped on all Humphrey Automatic Storage Gas Water Heaters.
No other make of water heaters is allowed to use this thermostat pilot control.

HUMPHREY
AUTOMATIC GAS WATER HEATER

The World's Best-Built Heater

Furnishes hot water at the turn of the faucet—any time—for any purpose, and you pay only for what you use.

You cannot beat it—you cannot equal it with any other type of water heating equipment.

Illustrated literature sent free upon request.
Sold on Easy Payments

CARL A. BOYCE

Phone VA. 3830 | Agent 930 South Main | Phone TU. 1905

THE WEATHER

[Official Report]

LOCAL OFFICE, U. S. WEATHER BUREAU, Los Angeles, Jan. 20.—[Reported by H. B. Harvey, Meteorologist.] At 5 o'clock a.m. the barometer registered 30.12; at 5 p.m., 30.15. Thermometer for the corresponding hours showed 51 deg. and 69 deg. Relative humidity, 5 a.m., 49 per cent; 5 p.m., 23 per cent. Wind, 5 a.m., north, velocity 3 miles; 5 p.m., northeast, velocity 13 miles. Temperatures highest, 62 deg.; lowest, 46 deg. Rainfall for season, 2.84 inches; normal to date, 6.65 inches; last season to date, 3.39 inches. Barometer reduced to sea level.

WEATHER CONDITIONS.—Jan. 20: Light rain has fallen in Washington and Northern Oregon, with snow in Wisconsin, Minnesota and the Dakotas and at some stations in the Rocky Mountain country. It is colder this morning in the Plains States from Minnesota and the Dakotas southward to Oklahoma, with temperatures below zero in Minnesota and the Dakotas. In Southern California clear weather prevailed yesterday, with moderate temperatures, and it was clear and cool this morning at all stations. Fair weather may be expected to continue in this vicinity Thursday, with moderate temperatures.

SUN, MOON AND TIDES.—Los Angeles, Jan. 21: Sun rises 6:57 a.m.; sets 5:13 p.m. Moon rises 12:36 p.m., sets 12:36 a.m. Los Angeles Harbor, Jan. 21: High tides, 3:40 a.m. and 4:17 p.m.; low tides, 10:38 a.m. and 10:06 p.m.

LOCAL TEMPERATURES.—Jan. 20: Minimum and maximum temperatures from Southern California points, reported yesterday to the Los Angeles office of the U. S. Weather Bureau, were as follows:

Stations—	Max.	Min.
Bonita	62	50
Covina	66	50
El Cajon	62	50
Escondido	64	37
Imperial	66	34
Los Angeles Harbor	62	50
Mt. Wilson	41	33
Newport Harbor	62	43
Pasadena	69	33
Pomona	67	33
Porterville	51	32
Redlands	58	31
Riverside	61	31
San Bernardino	58	41
Santa Ana	64	44
Santa Barbara	62	50

LOCAL FORECAST

For Los Angeles and vicinity: Fair and moderately cool; fresh northerly winds.

STATE FORECAST

SAN FRANCISCO, Jan. 20.—Weather forecast: San Francisco and vicinity: Fair and moderate temperature; gentle northerly winds.

Northern California: Fair, except unsettled on the extreme north coast; moderate northerly winds.

Sacramento, Santa Clara and San Joaquin valleys: Fair; moderate northerly winds.

Southern California: Fair; moderate northerly winds.

ARIZONA FORECAST

PHOENIX (Ariz.), Jan. 20.—Forecast for Arizona: Generally fair Thursday and Friday; no decided change in temperature.

COLORADO RIVER

YUMA (Ariz.), Jan. 20.—[Exclusive Dispatch from the U. S. Reclamation Service.] Gauge height, Colorado River, 12.3 feet. Discharge, Wednesday, 6000 cubic feet.

TEMPERATURES

Stations—Conditions, 5 p.m.	Max.	Min.	Precipitation
Abilene—Cloudy	56	31	T.
Boise—Cloudy	36	18	0
Boston—Clear	34	18	0
Buffalo—Cloudy	28	23	0
Chicago—Cloudy	33		T.
Denver—Snowing	32	14	.01
Des Moines—Snowing	28	22	.04
Dodge City—Partly cloudy	50	16	.04
El Paso	54	24	0
Eureka—Cloudy	52	46	0
Flagstaff—Clear	40	3	0
Fresno—Partly cloudy	54	30	0
Galveston—Cloudy	66	50	.04
Grand Junction	44	22	0
Havre—Clear	34	14	0
Helena—Cloudy	36	14	T.
Huron—Clear	38	18	0
Independence	56		T.
Kamloops—Cloudy	30	22	.34
Kansas City—Clear	40	22	.13
Knoxville—Cloudy	42	32	0
Los Angeles—Clear	62	50	0
Memphis—Raining	46	32	.06
Modena—Clear	52	18	T.
Needles—Clear	58	36	0
New Orleans—Cloudy	72	54	.04
New York—Partly cloudy	32	24	0
North Head—Raining	48	44	.34
Oklahoma—Cloudy	50		T.
Omaha	32	24	T.
Phoenix—Clear	58	34	0
Pittsburgh—Cloudy	30	24	0
Portland, Or.—Raining	46	42	.32
Rapid City—Clear	36	6	0
Red Bluff—Clear	54	24	0
Roseburg—Cloudy	52	34	0
Roswell—Snowing	36	20	.01
St. Louis—Cloudy	36	30	.06
Minneapolis, St. Paul—Cloudy	14	-4	
Sacramento—Partly cloudy	54	30	0
Salt Lake City—Clear	38	18	0
San Diego—Clear	62	50	0
San Francisco—Cloudy	52	46	0
San Juan—Cloudy	82	72	0
Santa Fe	46	16	0
Seattle—Raining	44	40	.16
Spokane—Snowing	34	20	.34
Tacoma—Clear	42	34	0
Tampa—Clear	76	54	0
Tonopah—Clear	50	14	0
Tucson—Partly cloudy	60	26	0
Washington—Clear	36	24	0
Winnemucca—Partly cloudy	36	10	0
Winslow—Clear	54	-10	0
Yuma—Clear	66	36	0
—Rainfall inch.			

VITAL RECORD

MARRIAGE LICENSES

The following marriage licenses were issued yesterday. Name and age given.

BEDWELL—ARROGANT. Irving F. Bedwell, 23; Gertrude Arrogant, 20.

BERARDINO—PIGNATARO. James Berardino, 21; Mary Pignataro, 18.

BROWN—HARRIN. Charles Brown, 59; Miss Elnora Harrin, 42.

CARLSON — WESTLUND. John R. Carlson, 23; Sara Regina Westlund, 27.

CLARE—LIPSON. Isaac Clare, 28; Helen Lipson, 24.

CLARK — CRANE. Lester Beechmore Clark, 43; Mary Miles Crane, 47.

CUNLIFFE—DERNBERGER. Ira Roosevelt Culver, 27; Sylvania May Dornberger, 18.

DICKSON—ANTDER. Frederick D. Dickson, 23; Agnes E. Antder, 21.

DOMINGUEZ—ZAMORA. Antonio Dominguez, 23; Paulina Zamora, 18.

EWING—OJARA. Robert L. Ewing, 20; Elnora M. Ojara, 18.

FARNHAM — SOUT. Fred Sawyer Farnham, 27; Rita Jeanette Sout, 24.

FIELDS—BUTLEROR. Williams Fields, 23; Annie Rutledge, 22.

FRANCHINA — LUPO. Dominick Franchina, 24; Katherine Lupo, 18.

GARTRELL—GURDIN. Joseph Gartrell, 23; Roseann Gurdin, 18.

GUMP—FOSTER. Charles S. Gump, 27; Ruth V. Foster, 25.

HARPER—DE HARPORT. Charles Harvey Harper, 38; Maggie De Harport, 37.

HERSHMAN—JONES. Harold B. Hershman, 23; Lillian W. Jones, 26.

HOLGUIN — JIMENEZ. Daniel A. Holguin, 23; Carmen R. Jimenez, 19.

HUNTLEY — KNOPF. Merlin R. Huntley, 22; Stella M. Knopf, 20.

LOPEZ—GARCIA. Juan Lopez, 30; Filomena Garcia, 30.

MARTIN — HITCHINS. Carl Rising Martin, 41; Edith A. Hitchins, 38.

MARRIAGE LICENSES

The following marriage licenses were issued yesterday. Name and age given.

McKNIGHT—BRERETON. S. Ernest McKnight, 25; Evangeline Brereton, 23.

MOLLO — MATTERA. Vincent James Mollo, 21; Anna Mattera, 18.

POOLE—KRAILMAN. Frank Poole, 43; Beatrice Krailman, 34.

SACUNDO—GARCIA. Floriano Sacundo, 29; Appolonia Garcia, 23.

SAFFER — LIBBY. Lloyd G. Saffer, 42; Edna Claire Libby, 38.

SHEETS—MUDGETT. Carl H. Sheets, 23; Gladys P. Mudgett, 18.

SMALLWOOD—CURRIER. Charles Walton Smallwood, 25; Rosalie Currier, 18.

WARD — DAVIS. Clarence M. Ward, 37; Elsie Irene Davis, 32.

WATKINS—LOWENAU. Marshall J. Watkins, 23; Anna M. Lowenau, 24.

WEBER — VON MOLNAR. Anthony A. Weber, Jr., 28; Ida Von Molnar, 25.

WIEN—RUBENSTEIN. Nathan Wien, 29; Miriam S. Rubenstein, 23.

WILLCOX—DRAKE. George B. Willcox, 24; Marietta Drake, 24.

BIRTHS

Names, sex, place and date of birth.

ANDERSON, Mr. and Mrs. John, Boy, Clara Barton Hospital, January 12.

BEVERIDGE, Mr. and Mrs. George, Daughter, 2083 Ruth avenue, January 14.

CLARK, Mr. and Mrs. Willard, Boy, 1257 West Eighteenth street, January 10.

CONDE, Mr. and Mrs. Frank, Boy, East Thirty-first street, January 14.

CRAMER, Mr. and Mrs. Allen, Daughter, 7999 Crocker street, January 13.

FARRINGTON, Mr. and Mrs. Harold, 1869 Manhattan street, January 15.

GALVIN, Mr. and Mrs. Morris, Boy, 2176 East Fifty-ninth street, January 13.

LOWRY, Mr. and Mrs. Thomas, Boy, Good Samaritan Hospital, January 17.

LULLIUS, Mr. and Mrs. Lawrence, Boy, St. Vincent's Hospital, January 8.

McADOO, Mr. and Mrs. Willard, Daughter, 1289 West Sixteenth street, January 13.

PEARSON, Mr. and Mrs. Harry, Boy, Good Samaritan Hospital, January 17.

SEIDAL, Mr. and Mrs. Emil, Daughter, French Hospital, January 17.

TALBOT, Mr. and Mrs. Berle, Daughter, 409 West One Hundred and Third street, January 16.

TIMM, Mr. and Mrs. Otis, Boy, 6327 Delaware street, January 13.

WILCOX, Mr. and Mrs. Cecil, Boy, 4826 Sixth avenue, January 19.

WILLER, Mr. and Mrs. John, Boy, Southwest Maternity Home, January 13.

DIVORCE SUITS FILED

ALEXANDER. Lewis R. against Minnie Maude.

BRAUN. Rose against M. William.

BRENDALL. Walter E. against Jessica.

CRAWFORD. Mary Ellen against Chester S.

DAVISON. Clara E. against Hardie.

DE FUTE. Harold C. against Winnifred B.

DE WERTHEIM. Thelma against Jean.

FITZGERALD. Nora E. against Mark.

FOX. Albert J. against Julia M.

GONDER. Helen against Charles A.

HAMILTON. Ruth against Harry R.

HARRIS. I. Ola against Jesse W.

HARRIS. Laura C. against Albert A.

HAZLITT. Vera A. against Clarence M.

JENNINGS. Harriet M. against Robert B.

KELLER. Elishee against Cloyd.

KRONMAN. Mary E. against Andrew.

McCANDLISH. Mina Ola against John.

McINTYRE. Bernice against Paul H.

NEWMANN. Linnie M. against Samuel F.

PINGRY. Clara V. against Alfred E.

REETER. Venita B. against Mason B.

ROOT. Etate C. against Jackson Emerson.

SHAW. William R. against Florence M.

SMITH. Robert against Pearl M.

SPEAR. Willie Mae against William McKinley.

THOMAS. Dorothy Weston against Charles A.

THOMSON. Vera B. against Preston W.

WAGNER. Olive Ellsworth against William W.

WALKER. Florence Alice against John Curtis.

WARREN. Olive against William R.

WRIGHT. Beulah against Farmon Dan.

DIVORCE DECREES GRANTED

AVERY. Marie L. from Chester L.

BARRY. Harold V. from Mabel.

BERWICK. Florence A. from Chet L.

CONWAY. Florence Fisher from Edward A.

DANIEL. Gladys M. from John T.

DIXON. Helen M. from William B.

DYKART. Hulda E. from Johnson E.

FARRISER. Annie L. from John R.

GILBERT. William R. from Mary Gertrude.

HAWKINS. Edith C. from Ralph M.

HOLLWEDEL. Martha A. from Henry C.

ILLSLEY. Emma from Milledge.

LAMONT. Charles F. from Flossy P.

LINKENHELT. Frances L. from Lovina.

MISKIMINS. Hannah M. from T. Park.

NICKS. Hollis G. from Ruby E.

NYENANDER. Lottie S. from Jay Lee.

PRICE. Margaret from Vernon.

RAYMOND. Lillian from Joseph.

RHOADS. Herbert R. from Gladys G.

SCOTT. Samuel G. from Hilda Margaret.

OFFICIAL DEATH LIST

Name and place of death— | Age. | Date.

ACHER, Francis, Los Angeles | 64 | Jan. 19
BALL, Anna, Los Angeles | 73 | Jan. 17
CASSELS, James, Los Angeles | 68 | Jan. 19
CLEMENTS, Elizabeth, Los Angeles | 78 | Jan. 19
CORNETT, N., Los Angeles | 70 | Jan. 19
DUTTFIELD, Andrew, Los Angeles | 70 | Jan. 17
FESTINI, Vincent, Los Angeles | 62 | Jan. 19
GRANT, Rose, Los Angeles | 79 | Jan. 19
HUNT, Emily, Los Angeles | 74 | Jan. 19
KLEPPER, Hugh, Los Angeles | 74 | Jan. 19
MALCOLMSON, William, Los Angeles | 82 | Jan. 12
PARKS, Dorothy, Los Angeles | 22 | Jan. 17
ROSSKRANSE, Abram, Los Angeles | 86 | Jan. 17
TAPP, Annie, Los Angeles | 81 | Jan. 17
TERHUNE, James, Los Angeles | 69 | Jan. 18
THORPE, Frank, Los Angeles | 62 | Jan. 19
TODD, Frankie, Los Angeles | 39 | Jan. 19
WARDMAN, Albert, Los Angeles | 56 | Jan. 12

DEATHS

With Funeral Announcements.

ABBOTT. At 211 North Chester avenue, Pasadena, January 19, 1926, Frederic John Abbott, husband of Ruby W. Abbott.

Funeral strictly private. Friends may call between 2 and 5 Friday at the parlors of Turner & Stevens Co. Marengo at Holly, Pasadena. Kindly omit flowers.

ANSON. Dolly M. Anson, aged 58 years, devoted wife of Hurley B. Anson, loving daughter of Mr. and Mrs. Thomas Dutton, sister of Mrs. Nilla D. Smith, Miss Katherine Dutton and Thomas Dutton, Jr.

Services today at 2:30 p.m. from the parlors of L. P. Utter, Broadway at Forty-second Place.

BALLOU. The funeral services of George D. Ballou will be held today at 2 p.m. from the funeral parlors of W. A. Rosen, 1230 South Flower street.

BEAN. Funeral services for Walter F. Bean will be held at Elmore Brothers' chapel, 322 Pico street, Friday at 9 a.m.

BENEDICT. January 18, Parthenel Benedict, brother of Jean and Alexander Benedict of France.

Funeral Friday at 2 p.m. from the chapel of Cochran & Marshall, 322 West Jefferson street; thence to Our Lady of Lourdes Church. Interment, Calvary Cemetery.

BISCHOFF. Caroline M. Bischoff, late of 6000 Beverly Boulevard.

Funeral services at 1 o'clock Friday from the residence. R. C. Dellenbaugh & Co. in charge.

BLACKBURN. William, suddenly, at Norwalk, January 19, aged 77 years, beloved father of William J. Blackburn of La Mirada, Mrs. E. G. Peckham of Norwalk, Mrs. R. E. Winston and S. G. Blackburn of Los Angeles, and R. Eleanor Blackburn of New York City.

Funeral January 21 at 1 o'clock from Norwalk Chapel. Interment, Inglewood Memorial.

BROWNING. January 17, 1926, Jennie Brownlee, late of 1439 Wright street.

Funeral services at the Armstrong Funeral Home, 708 Venice Boulevard, Friday, January 22, at 11 o'clock.

CLEMMENGER. Sophia Clemmenger, January 19, 1926, at her home, 1132 Stanley avenue, Long Beach, aged 71 years, mother of Mrs. Charles D. Gird.

Funeral services at Mitchell parlors, Third street at Locust avenue, Long Beach, Thursday, January 21, at 4 p.m.

CLEMENTS. Funeral services for Elizabeth Clements today at 3 p.m. from St. Paul's Episcopal Church, Riverside, Col. Reed Rentzen, directors.

CORNETT. The funeral services of N. B. Cornett will be held today at 2 p.m. from the Inglewood Park Cemetery chapel. W. A. Brown, funeral director.

COX. At San Bernardino, January 19, Joe M. Cox, husband of Myrtena Eldredth, son of Oliver H. Cox, brother of George W. Cox and Mrs. Dusta Thompson.

Funeral services at Brown Brothers' chapel, 838 Figueroa, Friday at 1:30 p.m.

EDGINGTON. A. Edgington of Long Beach died at his home, January 20; survived by wife, Josephine; three daughters, Grace G. Jenkins of Fresno, Wash.; Lenna R. Thorpe and Hallie E. Neadley, Long Beach; B. A. of Whittier and Carl C. of San Diego.

Funeral 2 p.m. Thursday, White-Bauman chapel, Whittier.

EVANS, January 19, Fred F. Evans.

Funeral today at 2 p.m. at the Little Church of the Flowers, Forest Lawn Cemetery. Cunningham & O'Connor, directors.

HUGHES. January 19, Edith Wing Hughes, beloved daughter of Jessie P. Wing.

Funeral from the late residence, 734 Whittier street, Friday, January 22, at 2 p.m.

HUNT. The funeral of James Hunt will be held from the chapel of Babcock & Aldaz, 617 Venice Boulevard, Friday, January 22, at 10 a.m., under the auspices of Los Angeles Lodge, No. 99, B. P. O. Elks.

HUMLER. January 20, Robert Humler.

Remains at Brunes Brothers, 3255 Figueroa.

KORNBLUM. David F. Kornblum.

Funeral services will be held Thursday, January 21, at 11 a.m., at W. C. Draper Co.'s funeral parlors, 1439 South Main. Interment, Home of Peace Cemetery.

LANE. Funeral services for Mrs. Fanny H. Lane will be held today at 2 p.m. from Pierce Brothers' chapel, 720 West Washington street. Please omit flowers.

LEONARD. Percival H. Leonard.

Funeral Friday, January 22, 1 p.m., at the Little Church of the Flowers. Gus Abrams & Moore, directors.

MacKENZIE. January 19, Kathleen Virginia MacKenzie, aged 7 years, 3 months, beloved daughter of Mr. and Mrs. A. M. MacKenzie; granddaughter of Mr. and Mrs. Adam S. Clark and Mrs. B. A. Manning.

Funeral services Friday, January 22, at 10 a.m., at chapel of Cunningham & O'Connor, 1031 South Grand avenue.

MAHONEY. In this city, January 20, 1926, James Mahoney, aged 69 years.

Remains at the Robinson & Adair Mortuary, 617 Venice Boulevard. Funeral notice later.

MARRIAGE LICENSES

The following marriage licenses were issued yesterday. Name and age given.

ANDERSON, Mr. and Mrs. John, Boy, Clara Barton Hospital, January 12.

BEVERIDGE, Mr. and Mrs. George, Daughter, 2083 Ruth avenue, January 14.

CLARK, Mr. and Mrs. Willard, Boy, 1257 West Eighteenth street, January 10.

CONDE, Mr. and Mrs. Frank, Boy, East Thirty-first street, January 14.

CRAMER, Mr. and Mrs. Allen, Daughter, 7999 Crocker street, January 13.

FARRINGTON, Mr. and Mrs. Harold, 1869 Manhattan street, January 15.

GALVIN, Mr. and Mrs. Morris, Boy, 2176 East Fifty-ninth street, January 13.

LOWRY, Mr. and Mrs. Thomas, Boy, Good Samaritan Hospital, January 17.

LULLIUS, Mr. and Mrs. Lawrence, Boy, St. Vincent's Hospital, January 8.

McADOO, Mr. and Mrs. Willard, Daughter, 1289 West Sixteenth street, January 13.

PEARSON, Mr. and Mrs. Harry, Boy, Good Samaritan Hospital, January 17.

SEIDAL, Mr. and Mrs. Emil, Daughter, French Hospital, January 17.

TALBOT, Mr. and Mrs. Berle, Daughter, 409 West One Hundred and Third street, January 16.

TIMM, Mr. and Mrs. Otis, Boy, 6327 Delaware street, January 13.

WILCOX, Mr. and Mrs. Cecil, Boy, 4826 Sixth avenue, January 19.

WILLER, Mr. and Mrs. John, Boy, Southwest Maternity Home, January 13.

DIVORCE SUITS FILED

ALEXANDER. Lewis R. against Minnie Maude.

BRAUN. Rose against M. William.

BRENDALL. Walter E. against Jessica.

CRAWFORD. Mary Ellen against Chester S.

DAVISON. Clara E. against Hardie.

DE FUTE. Harold C. against Winnifred B.

DE WERTHEIM. Thelma against Jean.

FITZGERALD. Nora E. against Mark.

FOX. Albert J. against Julia M.

GONDER.

Southern California Interests.

Editorials—News—Business—Society—The Drama.

The Los Angeles Times

THURSDAY MORNING, JANUARY 21, 1926.—PART II. 18 PAGES.

POPULATION { By the Federal Census—(1920)— 576,673 By the City Directory—(1925)—1,168,344

Leaves Out of the Diary of The Times Politeness Reporter on His Rounds Yesterday Trying to Find Somebody Courteous Enough to Give $20 to——and the One Who Finally Got It.

COURTESY NOT UNCOMMON

But the Kind That Survives Aggravation and Wins $20 a Day Takes a Lot of Hunting

BY THE POLITENESS REPORTER.

"Madam," said the P. R. as he walked into a store on Hollywood Boulevard near Vine street, "I'm the representative of the Society for the Prevention of Cruelty to Fish. Now as to those goldfish which you have displayed thus unclothed in the window—don't you believe that fish have feelings?

"Wha — wha — what? What's that?" she gasped.

"Yes, ma'am," said the P. R.

And thus began another day's search for courtesy, for the kind of real politeness that survives aggravation, a search which ended, for that day at least, in the outer office of Mrs. Susan N. Dorsey, Superintendent of Schools, where Mrs. Oda Aument holds forth and receives an innumerable stream of citizenry. She won the daily $20 for that day.

SUNDRY ADVENTURES

When an automobile which bore the 1926 license number of B-28506 was bumped from the rear by an automobile bearing 1926 license number C-20789 at that same corner of Hollywood and Vine streets, the bumpee alighted, walked to the bumper and said (in different language:) "Quo vadis, brother?" And the gentleman who did the bumping replied something about why in the place that a good Sunday-school boy doesn't go to didn't he hold out his hand if he was going to stop? And with the interchange of these amenities concluded, both parties combined their efforts toward the untangling of bumpers fenders, spare tires and other accessories—pausing now and then to make faces at other motorists behind them, who were squawking their determination to go some place also. No $20 for anybody there.

At Pico and Flower streets the P. R. entered a drug store seeking headache pills, a hacksaw and several radio tubes. After a wait of some five minutes a sleepy young gentleman who apparently was dumb but not deaf—for he never spoke a word—supplied the first but not the last.

A mailman encountered at Wilshire Boulevard and Western avenue some time later did not have any mail for the reporter-applicant and after he had learned that the said reporter lived nowhere in the neighborhood desired to learn just how the reporter expected to get any mail from him? And, as the reported didn't know, it is presumed that the mail carrier hasn't as yet found out.

Conductor No. 2762 on the West First-street Los Angeles Railway car line deserves mention—not because the reporter was again seeking courtesy from street-car employees, but because while riding for nearly half a mile said conductor treated his patrons with unusual kindness.

The phonograph which plays the records in the five, ten and twenty-five-cent store at 838 South Western avenue is not for sale. This fact was ascertained after considerable conversation with half a dozen sales girls, all of whom said: "Well, I don't know—you'll have to see the manager!" and the manager was out to lunch.

"TRY AND GET IN!"

"I'm John Barrymore!" the reporter patiently explained a little later to a gateman at the Warner Brothers' studio.

"And I'm Douglas Fairbanks and how are you?" he countered.

"Fine and I want to go in!" said the reporter.

"Try and get in!" said the gateman. And in the ensuing argument the reporter got the gate, that, be it known, being what the gateman was there for.

At a confectionery store at 224 South Broadway they don't sell chocolate eclairs loaded with ice cream to red-whiskers parties with a grouch. United Cigar Stores, likewise, don't sell pink baby ribbon. And barbers in female beauty shops don't want men clients.

The reporter learned all these things thoroughly and with emphasis. Sometimes the clerks even followed him to the sidewalk in their anxiety that he should harbor no delusions on the subject.

The information desk at the Chamber of Commerce has no jobs to offer to new arrivals in Los Angeles, but they do have a list of employment agencies where such jobs might be procured—and they're very polite.

BISHOP OF SALT LAKE STRICKEN

Serious Illness of Catholic Clergyman at Hospital in Los Angeles Disclosed

Rev. Joseph S. Glass, Roman Catholic bishop of Salt Lake, is in the St. Vincent Hospital in a critical condition suffering from an acute ailment, it was learned last night.

Bishop Glass, who had been visiting Edward L. Doheny, oil magnate, at the latter's home in Chester Place for two weeks, was taken ill a week ago.

Dr. R. T. Dillon of 4085 West Seventh street ordered the clergyman removed immediately to the St. Vincent Hospital, where it was at first thought an operation would be necessary.

"Bishop Glass's condition, while still critical, is slightly improved," Dr. Dillon said last night. "I do not think it will be necessary to perform an operation now."

Although an exact diagnosis of the bishop's illness was not made public, it was intimated his present condition had been brought about by an acute inflammation of the liver.

The clergyman was consecrated bishop of Salt Lake on August 24, 1915, at one of the most brilliant ecclesiastical events in the history of Los Angeles.

The diocese of Salt Lake over which Bishop Glass has charge includes all of the State of Utah and one-half of the State of Nevada, comprising an area of approximately 71,178 square miles.

MINNEAPOLIS CLUB TO HEAR NASH TONIGHT

With Elliott E. Nash, vice-president of the Minneapolis and St. Louis Railway, as one of the principal speakers of the evening, the Minneapolis Club of Los Angeles will conduct its annual banquet tonight at the Hollywood Athletic Club. Nash will take as his subject, "America's Railroad Problems."

SICK GIRLS MOURNING LOSS OF ONLY PET DOG

Will somebody please return one white Eskimo Spitz named Bobbie? He disappeared from the Mother Cabrini Preventorium at Burbank last Sunday and the forty-five little girls are mourning for him. All of these children are in delicate health, a number of them spend the long days in bed, and Bobbie was their one playmate and friend. The children believe that the dog wandered away with some hunters who were seen near the Preventorium on Sunday afternoon. "He was the only dog we had," one little girl sobbed yesterday. "Will you tell them that we want him awful bad?"

HUGHES TO ACT AS OIL COUNSEL

Matters of First Importance Come Before Institute

Rockefeller's Gift Matched by Chicago Company

Convention to Hold Election of Officers Today

(Full page of pictures on Page 8, Part I.)

Matters of major importance came tumbling over one another yesterday at the convention of the American Petroleum Institute in the Biltmore.

Early in the day J. Edgar Pew, president of the institute, took the floor and announced that the organization has employed the Hon. Charles Evans Hughes, former Secretary of State, to represent the institute in matters before the Federal Oil Conservation Board. After making this surprising announcement he read the formal letter of acceptance from Mr. Hughes.

Shortly after this interesting development, President Pew rose and read a letter from H. J. Haile president of the Universal Oil Products Company of Chicago, in which the latter announced that it would give $250,000 for the furtherance of research work in connection with the development, use and conservation of petroleum.

This contribution, if accepted by the directors of the institute at their meeting today, will make a total of $500,000 which has been contributed this year for American Petroleum Institute research work, John D. Rockefeller having announced a $250,000 contribution a few weeks earlier.

ELECTION UP TODAY

Today the institute board of directors will hold the annual election.

The Hughes announcement, as read by President Pew, together with a letter of acceptance from Mr. Hughes, follows:

The board of directors of the American Petroleum Institute announce that the Hon. Charles Evans Hughes has been retained by the institute to represent it in matters before the Federal Oil Conservation Board.

The purpose of engaging the services of Mr. Hughes may best be stated by Mr. Hughes's own words in the letter below, where he says that he accepts "with the understanding that it is desired that there shall be a cordial and thoroughgoing co-operation with the Federal Oil Conservation Board in order to aid the development of the facts and the appropriate examination of the problems of the industry in the light of both private and public interest."

The selection of Mr. Hughes brings to the work, which he has agreed to undertake, a well-nigh unparalleled equipment of experience in public concerns and their relation to business and industry. It was because of this special qualification that he was invited to enlist in this highly important task. It is confidently felt that such an examination into all the problems of the industry and its relations to the public, as is assured in view of this co-operation with the distinguished members of the Federal Oil Conservation Board, must be productive of large advantage equally to the interest of the public and to that of the industry.

INQUIRY WELCOMED

Mr. Hughes's letter follows:

"New York, January 8, 1926.

J. Edgar Pew, Esq.,
President American Petroleum Institute, 250 Park Avenue, New York City.

My Dear Mr. Pew:

I have considered the proposal, which you made in our recent interview, that I should represent the American Petroleum Institute in connection with the matters before the Federal Oil Conservation Board constituted by the President in December, 1924. It will give me pleasure to undertake this representation with the understanding that it is desired that there shall be a cordial and thorough-going co-operation with the Federal Oil Conservation Board in order to aid the development of the facts and the appropriate examination of the problems of the industry in the light of both private and public interest. It seems to me that such an impartial inquiry, conducted by men so eminently competent and disinterested as are the members of the Federal Oil Conservation Board, should be welcomed so that all the exigencies of the industry and all practicable methods of promoting economical production and use of oil may be carefully considered.

I suggest that, if the board of directors of the institute approves this course, representatives of the institute should be designated who will be able to furnish the necessary assistance and who will be available for such consultation as may be needed from time to time.

With high regard, I am,

Very sincerely yours,

[Signed] CHARLES E. HUGHES.

APPROVE CONCENTRATION

The letter from Mr. Halle of the

(Continued on Page 2, Column 5)

SOME OIL MEN HAVE CLEVER WIVES

Opinion Reached After Visiting Magnates Get 'Once Over'

"Better Halves" Enjoy Los Angeles Visit

Left to right—Mrs. A. Z. Derby of Wichita, Kan., Mrs. Charles Peters of Tulsa, Okla., Mrs. W. S. Fitzpatrick of Independence, Kan., and Mrs. W. H. McFadden of Ponca City, Okla.

BY ALMA WHITAKER

As many of the men attending this oil convention receive salaries of $100,000 a year and $25,000 a year is regarded as a mere pittance by the recipients, one does rather feel, after looking some of them over, that they must have clever wives.

One thing is very obvious—none of them are over-dressing, or competing with professional beauties in conspicuous attire. Elegant reserve is certainly the keynote.

Strictly theoretically there is a ladies' reception committee for this event, but it hasn't any headquarters, so I imagine Mrs. Chester Wallace Brown, who has been saddled with the responsibility, will be a nervous wreck when this week is over, if she is trying to perform her task. There is almost no way of getting in touch with these highly interesting wives.

So I was peculiarly lucky to capture a party that included Mrs. Sam Fitzpatrick, whose husband is something very important in the Prairie Pipe Line Company of Independence, Kans. She is Mr. Fitzpatrick's third wife, having been married only two years ago, and is very good-looking, tall and charming, and is enjoying her first visit here. She is accompanied by a widowed friend, Mrs. Elizabeth Merry of Kansas City, who is also most attractive.

In this party, too, is Mrs. W. F. Gates, whose husband is president of the same company. Mrs. Gates is slim, dark, bobbed and delightfully gracious. She has, however, been here many times before and has a niece and nephew, Mr. and Mrs. Bernard Bonberg, at Santa Monica.

Mr. and Mrs. C. H. Kountz came with this four-private-car party, too. Mr. Kountz is vice-president of the Prairie Pipe Line Company. Mrs. Kountz has relatives in San Diego. Her hair is bobbed, too.

Mrs. T. J. Flannelly, wife of Judge Flannelly of the same company, is not bobbed, however. Neither is Mrs. Charles B. Peters, wife of the Tulsa, (Okla.) magnate, but she trembles on the brink. You see she is charming and petite, and when she gave a luncheon to about ten ladies on Tuesday, they teased her into seeing perhaps a bob might prove appropriate.

Then too, there is Mrs. Roy Hoffman, wife of Gen. Hoffman of Oklahoma City. She too, is charming, little, vivacious, keen—and the mother of a small boy born after many years of marriage. She has her niece, an attractive 15-year-old girl, Mary Olive Marshall.

Several of this party met in the Grand Canyon and dallied to ride the mules—they have not sat down really happily since. They have also gone in that special train all through the oil fields, and managed to pause in San Diego and take in Tia Juana, too.

Mr. Will Hays escorted Mrs. Fitzpatrick and Mrs. Peters through one of the studios. Another lady of the party gazed after them, "Mr. Hays is something to do

(Continued on Page 2, Column 2)

GASOLINE WASTE REDUCED

Reclaiming Benefits Shown at Meeting of American Petroleum Institute's Members

Standardization of equipment and improvement of methods and processes in various lines of the oil industry were the topics of discussion at the four group meetings, the deliberations of which constituted the principal portion of the business transacted at the second day's session of the annual meeting of the American Petroleum Institute at the Biltmore yesterday.

The group meetings will continue today, when another line of subjects pertaining to the industry will come up for discussion. The meeting of the institute will close this evening when the annual ball will be given.

The general subjects discussed at yesterday's group meetings included the standardization of oil-field equipment, motor fuel and motor lubrication, uniform methods of accounting, natural gasoline and fire prevention and protection in the petroleum industry.

The discussion of natural gasoline was discussed at a joint meeting of members of the institute and the Association of Natural Gasoline Manufacturers, conducted under the direction of Harry J. Bauer of the Pacific Gasoline Company.

RECLAIM WASTE

Natural gasoline, once known as casing-head and regarded as a waste product, is now reclaiming many million barrels of fuel oil per year that formerly went to waste, it was pointed out by E. L. Peck, president of the Association of Natural Gasoline Products, who gave the principal address.

"The improvement of processes for the further utilization of natural gasoline is one of the important lines of work in which the oil industry is engaged," he declared. "As one of the important ingredients in motor fuel, for which there is a constantly increasing demand, natural gasoline bears an important relation to the motor industry, and its increased production should receive the most careful attention in the endeavors being made on all hands to conserve oil resources."

ROOM FOR IMPROVEMENT

Mr. Peck concluded by urging greater development in the production and utilization of this product, stating that while there had been much advancement in the methods employed in handling it, there is still room for improvement. The production of natural gasoline is one of the most highly technical lines in the oil industry, and among other things urged by the speaker, was the desirability of training a greater number of men for this line in the interest of greater production.

A change in automobile construction involving the installation

(Continued on Page 2, Column 3)

DETECTIVES 'TICKETED TO COVENTRY'

Mystery Veils Transfer of Veteran Lieutenants Named in Marco "Pull" Interview

Detective Lieutenants Chester A. Lloyd and Grant Roberds, who have worked for several years on the postoffice detail, co-operating with the Department of Justice, were transferred yesterday, Lloyd to Eagle Rock, Roberds to Boyle Heights. Mystery surrounded the transfers, which are regarded as equivalent to tickets to Coventry, but the name of Albert Marco dominated the excited gossip in police circles.

The transfer order was delivered verbally to Capt. Finlinson, acting head of detectives, by Assistant Chief Hilf yesterday afternoon. Such orders are ordinarily written. Hilf explained that he had been too busy to write the transfers, but would do so today. He had received the order from Chief Heath, but knew nothing of the circumstances.

Chief Heath could not be reached last night at his Tujunga residence. Capt. Finlinson said he had nothing to do with the transfers, and that they came as a surprise to him. Recently Finlinson was quoted as saying that Lloyd and Roberds were two of his best men.

Tuesday Chief Heath submitted a report to the City Council regarding the reducing of an assault charge against Marco, who is considered influential in downtown circles. The report brought a cry of "whitewash" from Councilman Jacobson and was sent back to the Chief with a request for more details.

An interview with Marco concerning asserted "pull" with the police department appeared in an afternoon newspaper Tuesday. In this account Marco denied having made remarks said to have been attributed to him by Lloyd and Roberds. "I never said what

(Continued on Page 2, Column 3)

The Lancer

by Harry Carr

ANYHOW, there's much for which to be grateful.

Mr. Rudolph Valentino, with his hand upon his heart, swears that he will wed no more.

And Mrs. Valentino vows that she has done with matrimony forever.

So we will not have to read any more sob-sister stories of the various stages of another Valentino divorce suit.

ROMAN RELICS

The relics of the Roman Empire found in somebody's cow lot in Arizona are now alleged to have been planted by an abnormally shy and modest young Mexican cowboy sculptor.

He went to the trouble of studying ancient Roman inscriptions; dug them into stone images; then planted them in a hole in the ground

You can take your choice and believe whichever story seems to your liking. They are equally improbable.

MURDER NOVELS

The recipe for a successful novel would seem to be the police records of almost any good juicy murder trial.

Rex Beach's "Goose Woman" was written about a murder trial in New Jersey. Dreiser's "An American Tragedy" is a thorough, painstaking analysis of the murder which startled New York a few years ago—when an up-State young sheik tipped over a girl into a lake and drowned her.

NATIVE DRAMMER

The Friday Morning Club has again taken alarm at the decaying state of the American drama.

The fact is, the American drama has never been until now. It is not more than ten years old. Until then it was washed-over English drama. It was made in a mold and on a recipe.

Through the old, stale, polite conventions, the machine-made "situations"—the tinkered-up wheezes and heart throbbers, where some one happened to come into the room when somebody happened to be doing something that looked wicked.

FRESH OUTLOOK

Through this old junk plays like "The Hairy Ape" and "What Price Glory" have burst through with a yell.

The fresh young vigor of these American plays does not depend upon coincidence. In "What Price Glory," for instance, you could change every incident and spoken word; and you would still have the great story.

In fact, one of the charms of such a play is that you always have a sneaking notion that, were you to come in again, they would not be saying or doing the same things.

This because they are real and fundamental. The playwrights had something to say.

AUNT HET

BY ROBERT QUILLEN

"We was at the beach once an' Pa set where the waves washed on him, but it always give me a cold to set on the damp ground."

(Copyright, 1926, Publishers Syndicate)

LABOR WINNING LIBERTY SURELY

Metal Trades Secretary Addresses Meeting

San Francisco on American Industry Plan Basis

War of Molders' Union Only Cloud in Sky

The fight for industrial freedom in San Francisco is being won gradually, but none the less surely, Fred Metcalf, secretary of the California Metal Trades Association declared at a meeting of the Metal Manufacturers' Association of Los Angeles conducted Tuesday night at the Gamut Club. So far as the metal trades are concerned, he said, San Francisco is on an American plan basis, with the recent resumption of hostilities by the Molders' Union as the only cloud in the sky. This campaign of murder and intimidation is at last receiving the attention of the authorities and the public now sees clearly where the blame lies, he said.

Ninety-nine of the San Francisco metal working plants are under the American plan, including nineteen foundries, he said.

"The San Francisco metal industry, which declared an open shop in 1920, has won its fight for principle," he declared. The speaker dwelt on the founder's angle of the struggle, explaining that the founders again tried the closed shop plan in 1921, but had to give it up in 1923. Since that time, the unions have waged guerilla warfare and shot twenty men, in addition to many other acts of violence, he said; after a sixty-day truce, the struggle has been resumed.

The speaker described the union labor lobbies maintained in Sacramento and Washington, and said the condition called for greater interest in politics on the part of manufacturers.

"We have to thank the Los Angeles Times and other Southern California institutions for the great aid they have given us in the establishment of the American plan," the speaker concluded.

Another speaker was Jim Osborne, known as the American plan organizer. He gave an outline of present conditions in Southern California and urged co-operation of metal manufacturers with the employers' councils in Southern California cities, in order that the American plan might be maintained. He also gave an outline of what the unions had attempted in Santa Barbara and declared that union organizers had tried to take advantage of the city's distress with their demand that reconstruction proceed on a 100 per cent closed shop basis.

In the election of officers, Fred Czerniski of the Magnus Foundry was re-elected president and the other officers were also given the indorsement of unanimous re-election. Reports described the metal working industries as in excellent condition with prospects good.

TO STRAIGHTEN BOULEVARD

The widening and straightening of Venice Boulevard (formerly Sixteenth street) from Main street to Figueroa street, has been ordered by the City Council and the necessary ordinance adopted.

WRECKS TRAIN TO GET THRILL

Then Miscreant Confesses He Was Cheated of "Kick" By Going to Sleep

[BY A. P. NIGHT WIRE]

OKLAHOMA CITY (Okla.) Jan. 20.—John Doyle wrecked a fast Atchison, Topeka and Santa Fe passenger train near here last June 2, "just for the thrill of it," says an alleged confession made public today by J. K. Wright, County Attorney, and Ben Darcey, Sheriff.

Wright quoted Doyle as saying he missed the thrill of seeing the wreck, however, because he fell asleep. No one was seriously injured.

INTERVIEWS OIL ENVOYS' WIVES

(Continued from First Page)

with pictures, isn't he?" she asked speculatively. "I suppose he plays character parts, or is he a producer."

"He plays a character part," I told her.

Edgar Pew, president of the American Petroleum Company, and his wife spend many winters in Southern California.

It was interesting to discover that the dear old Alexandria has come into its own this convention. Most of the most interesting "oil" ladies seem to be staying there. Perhaps they were crowded out of the Biltmore . . . but, anyway, it makes the Alexandria look a little like the old Red Cross days when society made it their headquarters.

However, Mrs. P. B. Henderson, wife of the Associated Oil Company official of Berkeley, Cal., is at the Biltmore, and so is Mrs. A. G. Derby, whose husband is something very important with the Derby Oil Company in Wichita, Kan. But Mrs. Victor Flodin of Chicago, Ill. (of the Crane Company) is at the Alexandria. Mr. and Mrs. David Copland of the General American Tank Car Corporation, Chicago, Ill., are at the Ambassador.

All the same this is a man's convention—and the fact that the wives are making themselves so inconspicuous may prove my contention that these rich men all have extra clever wives.

NEW STRUCTURE FOR HOLLYWOOD

(Continued from First Page)

the highest state of development. The deal for both parties was handled by the firm of Borton & Boyer.

Among the many improvements is a packing and storage plant with a capacity of forty cars of fruit; stables, garages and housing facilities for employees. A large concrete reservoir with a capacity of more than 2,000,000 gallons of water provides irrigation for the entire property at one time.

Mr. Schwartz has moved his family to Southern California and will make this section his future home he said yesterday.

OIL MEN CLOSE MEETING TODAY

(Continued from First Page)

of high compression engines in order to obtain a greater amount of power from the gasoline, was advocated by A. Ludlow Clayden, chief engineer of gas engine research of the Sun Oil Company and the principal speaker at the meeting discussing motor fuel and motor lubrication.

"It is a fact that with any internal combustion engine the thermal efficiency is increased as the compression pressure is raised," said Clayden. "It is also a fact that the compression pressure that can be used varies over a wide range with different liquid fuels."

Referring to the matter of fuel for high compression cars, Mr. Clayden declared there is enough gasoline made today of the type required for such cars to take care of hundreds of thousands of them.

"The production and distribution of high compression cars will be followed immediately by the necessary changes in the distribution of gasoline so that the proper type of fuel will be obtainable everywhere," he said.

UP TO MANUFACTURERS

"But the main point I wish to make is that there will never be a supply of anything on a large scale until there is a demand. The position today is that the petroleum industry already has improved gasoline considerably and that it can improve it a great deal more. Whether it will do so or not is in the hands of the automobile manufacturers.

At the meeting of the fire-prevention group J. A. Watterson of the Standard Oil Company of Ohio spoke on the dangers encountered by static electricity in the loading and unloading of petroleum, and explained that the hazard could be greatly reduced by the grounding of the danger points during the process of transportation.

"The Economy of Fire Prevention" and "Fire Prevention and Protection in the Petroleum Industry" were the subjects of Franklin H. Wentworth, secretary of the National Fire Protection Association and Charles M. Haupt of the Standard Oil Company of New Jersey.

FIRE COSTS HEAVY

"Preventable fires cost the average American family $50 a year," Mr. Wentworth said, "but the public, fortunately, is awakening to the burden placed upon it by the careless."

The activity of the American Petroleum Institute in promoting the construction of improved oil storage tanks was praised by the fire protection official.

Mr. Haupt, in his paper, pointed out the great strides made by petroleum companies during the last quarter of a century in properly maintaining their structures and equipment, almost eliminating the fire hazard. He extolled the modern method of laying out refineries in such a manner as to prevent the spread of fires.

URGES STANDARDIZATION

The discussions of the group devoted to standardization of equipment were all of a highly technical nature. They included such subjects as rig irons, wire rope and manila cordage, rotary drills, pumping equipment and engines and the standardization of steel storage and production tanks. The note stressed throughout was the necessity for uniformity in all these lines of equipment to reduce the confusion and increased expense of operation that result from a diversity in types of machinery.

The meeting devoted to uniform accounting discussed the proposed balance form for the oil industry that has been worked out by the committee on accounting and taxation during the last year. The aim is to devise a system of accounting that will fit every line of the industry, will reveal clearly the financial condition of any given oil concern and at the same time will facilitate the computation of taxes. The final report of the work of the accounting group will be submitted to the board of directors at its meeting today.

LIEUTENANTS TRANSFERRED

(Continued from First Page)

those two 'dicks' said I did," Marco was quoted as saying.

Lloyd last night said he did not know why he had been transferred. He said he had not worked on any case involving Marco. He at one time had been engaged, he said, on a "white slave" investigation, but Marco's name had not entered until after the case had been taken over by Federal officials.

Lloyd denied having said anything about Marco, as was indicated in the newspaper interview. He said he had tried to find out where that assertion came from, and had been told that it was a case of somebody saying they had overheard somebody else who said they had overheard him and Roberds.

The transfers were made yesterday afternoon but were not generally known in the department until evening. It was reported that Lloyd and Roberds are now engaged on several important cases in co-operation with Federal officials, which work they will be compelled to drop. Their places on the postoffice detail will be filled by Detective Lieutenants McCarron and Hickey.

History Teacher to Give Address on Tax Problem

Roland A. Vandegrift, associate professor of history at the University of Southern California, has just been appointed chairman of the library committee of the Southwest Museum, according to announcement by Dr. Milbank Johnson, president.

PROF. ROLAND A. VANDEGRIFT

Prof. Vandegrift is scheduled to speak before the public affairs committee of the Ebell Club of Los Angeles this morning. Mrs. J. F. Thayer is chairman of the committee. "The California Tax Problem" will be the topic of the history professor's talk.

COMFORT STATIONS HELD UP

Council Public Utilities Committee Delays Action on Ten-Year Franchise

The Public Utilities Committee of the City Council yesterday postponed further consideration until next Monday of the application of A. D. Austin for a ten-year franchise to permit the construction of thirty comfort stations in the downtown section of the city. Under the terms of the application the city would be paid for the franchise but the sum to be paid was not set forth. The application has been approved by General Manager Marsh of the Board of Public Utilities and by the Council's Health and Sanitation Committee.

The application had smooth sailing at the City Hall until it came before the Council's Public Utilities Committee. At the committee meeting, Councilman Sparks said:

"I am opposed to the Council's granting this franchise. Why should the city rent to a person or company the right to dig up the sidewalks and streets to build these stations and then to obstruct the already overcrowded downtown corners with entrances to these stations? We had one experience with the Second-street subway promoters who sought the right to dig up the pavement in the tunnel and construct a subtunnel in which the company's roller coaster cars would travel back and forth.

"I understand that these comfort-station people say they would spend $500,000 constructing these stations and that their income would be received from cigar stands and other concessions in the stations. I am opposed to the Council's selling out the city streets and the space under them and the sidewalks to private promoters. Los Angeles needs comfort stations, but the city should build and operate them."

The application of Mr. Austin set forth that the district in which the stations would be located, is bounded by First street, Tenth street, Main street and Figueroa street. At most of the intersections, stations would be located on two of the four street corners.

The members of the Council's Public Utilities Committee, before which the franchise application is now pending, are Councilman Moore, chairman, and Councilmen Sanborn and Sparks.

PILOT LURED TO JAIL BY SONG OF CAR

Call of Road and Touch of Wheel Lead Motorist to Serve Old Term

That itch which all motorists know for the feel of the friendly wheel and the song of a motor on a smooth highway brought John Logan, 38 years of age, of 628 Winfield street, sixty days in jail yesterday.

In his case the itch proved resistless. Last July 23 Logan appeared in Police Court on a reckless-driving charge. He was convicted, fined $250 and sentenced to sixty days in jail. But the jail sentence was suspended on condition that he leave off driving for 180 days.

For several months Logan gallantly resisted the call of the road. Then he capitulated. Probation Officer Barry brought him before Police Judge Chambers yesterday and the court sent the motorist to a cell to serve the old jail sentence.

Art Depicted in Burlesque for Club Show

Art in all its glory will crash from its stately pinnacle for its annual lambasting tonight when members of the California Art Club spring the feature of their annual frolick and masquerade ball at the Otis Art Institute, 628 Park View street. Elaborate plans have been made to make the 1926 event surpass those of former years. Roscoe Shrader is club president and Ralph Holmes secretary.

Carciatures burlesquing many famous paintings will provide the annual "fakir show." More than a score of exhibits will hang from the walls of the institute, among which will be burlesques of John Carroll's prize-winning canvas and Rockwell Kent's painting.

An interesting and elaborate entertainment program including a series of stunts by club members will be an after-dinner feature, with acts by Mr. Holmes, Mr. Shrader, Clyde Forsythe, the Visiri Brothers, Mrs. Neibert Chouinard and the Misses Alvarez, after which dancing will be enjoyed. Arrangements are being made for 200 guests. Alson Clark, a member of the club, will exhibit a reel of motion pictures taken by him on a recent trip to Mexico.

Funeral Today for Pioneer in Business Here

Edward S. Skinner, pioneer Los Angeles business man who died suddenly Tuesday morning at his home at 156 North Citrus street, will be laid to rest this afternoon at the Hollywood Cemetery Mausoleum. Funeral services will be conducted at the Strother & Dayton mortuary at 2 p.m.

Mr. Skinner was in business here for the past twenty-four years. He was head of the Skinner-Knecht Tobacco Company at 1971 South Los Angeles street and a member of the Chamber of Commerce, Los Angeles Country Club and the Optimists' Club. He came to this city from Cripple Creek, Colo.

He leaves a widow, Sarah D. Skinner, one son, Edward D. Skinner, a brother, S. G. Skinner, all of this city, and two sisters in the East.

SUICIDES PICK NOOSE AND GUN

Prisoner Hangs Self in Wilshire Station Cell

Elderly Man Uses Pistol to Escape Drudgery

Dead Bandit Suspect Had Wife and Baby

To Robert Kessler, 23 years of age, and a prisoner at the Wilshire station, freedom meant more than life.

To D. A. Martin, 55 years of age, to whom no disgrace had ever attached, freedom meant only a numbing routine of work and worry.

So both ended their lives yesterday, the prisoner by hanging himself with a belt from his overcoat in his cell and the free man by sending a bullet crashing into his skull.

The prisoner was found dangling from the top bar in his cell yesterday morning by Jailer Kernin. The man who had found physical freedom not worth while, was found dead by his brother in the basket-weaving shop they conducted at 2244 Riverside Drive.

Kessler was arrested about a week ago by Deputy Sheriffs Bell and Letts. They had placed him in a cell incommunicado while they sought to connect him with a series of daring hold-ups and robberies in the Baldwin Hills and in Inglewood. He leaves a mother, a widow and a 13-months-old baby.

Martin shot himself in the living quarters of his shop while his brother, Theodore E. Martin, was away for a few minutes. The usual suicide note was found near his body. It merely stated that the writer was "wear of it all." His body was taken to Brown Bros., undertakers.

HUGHES TO ACT AS OIL COUNSEL

(Continued from First Page)

Universal Oil Products Company follows:

New York, January 12, 1926.

To the Officers and Directors American Petroleum Institute, Los Angeles, Cal.

Dear Sirs:

For the purpose of furthering and enlarging the plans and work to be done in scientific research in petroleum, initiated by the fund of $250,000 recently pledged to the institute by Mr. John D. Rockefeller, as defined by him in his recent letter to you, we are pleased to hereby add our subscription and pledge for a like amount, namely $20,000, to be available over a like period of five years, beginning with 1926, at the rate of $50,000 per year, as may be required and called for.

We have had plans in preparation for the establishment of scholarships in universities and colleges in the United States and foreign countries, for the study and development of the pure science of this important subject. We now feel that concentration of this work under one directing body, and for the free use of the industry, is likely to more quickly advance and more efficiently accomplish the desired results.

Without imposing any restrictions or conditions, other than that the fund shall be used by the American Petroleum Institute, for scientific purposes as herein specified, we now gladly subscribe the amount herein named, with the express hope that the plan shall be world-wide in scope and its purpose primarily, if not wholly, the search for and development, in a broad sense, of scientific truth underlying and relating to the subject of petroleum, and all for the knowledge, benefit and free use of all people interested in, associated with or to be benefited thereby.

Respectfully,
Universal Oil Products Company.
[Signed]
H. J. HALLE, president.

DOHERTY GUEST OF OIL DELEGATES

Henry L. Doherty, head of Henry L. Doherty & Co., and the Cities Service Company, was guest last night at a dinner given by twenty-five members of the oil and gas division of the American Petroleum Institute. The dinner was given at the Biltmore. There were several informal speeches to which Mr. Doherty replied briefly.

Divorcee Opens $25,000 Suit in Asserted Jilting

Declaring the man she said she kept company with for five years failed to marry her, but married another woman instead, Mrs. Lillian B. Munsey yesterday filed a suit for $25,000 damages against George W. Turner for asserted breach of promise.

Mrs. Munsey said she and Turner had agreed to marry as soon as each was free of previous marital obligations. Turner was said to have obtained a final decree of divorce from his former wife in November, 1923, and for a time, the complaint stated, he and Mrs. Munsey, a divorcee, lived together. Mrs. Munsey said she resigned from her position and went to the expense of buying a trousseau, only to find herself jilted when Turner married another. Her complaint was filed by Attorney Stanley Visel.

"Very Beneficial in DIABETES"

A Los Angeles physician writes: "I have personally found Mountain Valley Water very beneficial in DIABETES of several years' standing." Let us show you letters from others who have benefited through the use of Mountain Valley Water from Hot Springs, Ark., also the experience of physicians.

Thousands praise it. Don't give up hope. Try this famous water.

Mountain Valley Water Co.
425 West 18th St., Los Angeles
Phone WEstmore 4091. We Deliver

PHONE BODY EXPECTS TO SEE BOOKS

Utility Board May Order Company to Open Records for Mayor's Committee

An order calling upon the Southern California Telephone Company to submit its records to inspection by members of the reorganized Mayor's Telephone Committee loomed last night as a possibility within twenty-four hours.

It became known that members of the executive subcommittee of the Mayor's organization have asked for a conference with the Board of Public Utilities and that the request has been granted. The meeting is scheduled for 2 p.m. today.

Inasmuch as the Board of Public Utilities is vested with authority to issue orders for the submission of utility-corporation records in the city, it was considered not unlikely that an appeal for such an order would be forthcoming. Although members of the two bodies involved demurred against discussion of the purpose in asking the conference, no denial was made that an inspection order would be sought.

If it is, there were indications last night that the order will be granted, as members of the Board of Public Utilities generally are declared to be in sympathy with the telephone committee's announced intent to seek a more equitable adjustment of business telephone rates.

EAGLE ROCK GROWING

Gain of $471,723 In Building Over 1924 Showing

With a grand total of $2,902,136, Eagle Rock during 1925 bettered its building permit record by $471,723, as compared with the 1924 figures, A. G. Arnoll, secretary and general manager of the Los Angeles Chamber of Commerce, announced yesterday.

The 1924 figure was $2,430,413, Arnoll said.

While Eagle Rock is less than 1 per cent of the total metropolitan area of Los Angeles, its percentage of increase in the total gain for the district was more than 19 per cent, according to Arnoll.

LARGER WOMEN

Prices Cut Again! Still More Drastic Reductions!

COATS

Of the Finer Grades Richly Fur Trimmed

Sizes 38½ to 56½

$25

Values To $45.00

Almost unbelievable, isn't it? Yet they are—you've only to see them to recognize their sheer quality. But by all means don't delay—They're going fast—so come early!

SCHUMAN'S
609 WEST SEVENTH STREET
Opposite Robinson's

MILLS SHOE CO. THEATRICAL FOOTWEAR CALIFORNIA
Sale of ballet and toe shoes
Factory and Salesroom, 1113 S. Wall St., Los Angeles

A New Rental Guide
covering every section of the city and embracing all types of rentals
Appears Daily in Times Want Ads

N.S.S. INC.
COAST TO COAST

Three Wonders

Genuine English Broadcloth $1.95

Soie d'Art $2.95

Polo Flannel $1.65

at all Seven Shops

Judge the National Shirt Shops by these three WONDER VALUES. Compare them with other shirts you see in town—then you'll know that the values are most exceptional.

WONDER VALUE ENGLISH BROADCLOTH SHIRTS AT $1.95

Genuine Imported English Broadcloth in white, blue, grey or tan. Collar attached or neckband style. Values that seem impossible.

WONDER VALUE SOIE D'ART SHIRTS AT $2.95

Soie d'Art Broadcloth shirts of fine quality. Intended to sell for $3.95. Collar to match. Gray, blue, tan or white with checks in harmonizing colors. Best values ever offered by the National Shirt Shops.

WONDER VALUE POLO FLANNEL SHIRTS AT $1.65

New patterns and many of them. All the better colors. Made with collar attached. Never before sold as low as this price until announced by the National Shirts shops on the last big shipment. You can't go wrong on these Polo Flannels.

THE THREE WONDER SHIRTS NOW ON SALE IN ALL SEVEN SHOPS

NATIONAL SHIRT SHOPS Inc.
Seven Locations now

205 West Fourth — 548 S. Broadway
418 West Eighth — 457 South Main
506 S. Broadway — 632 S. Broadway
50 Mercantile Arcade—Open Evenings

Sale
Innes End o' Season

Your SHOES are here at great Price Reductions!

$5.85 to $11.85

FORMERLY PRICED $10.00 TO $18.00

A Savings Opportunity That Comes But Twice a Year

SEE these shoes! Smart styles—fine workmanship — quality leathers. All marvelous values. Truly here is a never-to-be-forgotten Footwear Event. Innes high character shoes for women, men and children at prices which make buying NOW most profitable.

All Leathers All Sizes All Styles

INNES SHOE CO.
642 So. Broadway—and 6501 Hollywood Blvd.
SALE HELD IN OUR DOWNTOWN AND HOLLYWOOD STORES ONLY

ARGER WOMEN
Prices Cut Again!
More Drastic
uctions!
COATS
Of the Finer Grades
Richly Fur Trimmed
$25
Values To $45.00
t unbelievable, isn't it? Yet here
are—you've only to see them
recognize their sheer quality.
But by all means don't
delay—They're going
fast—so come early!
SCHUMAN'S
9 WEST SEVENTH STREET
Opposite Robinson's
HOE CO. THEATRICAL FOOT
CALIFORNIA MA
ballet and toe shoe
lesroom, 1113 S. Wall St., Los A
Rental Guide
overing every section of the city
nd embracing all types of rentals
s Daily in Times Want Ads
S.
COAST
onders
Polo
Flannel-
95 $1.65
en Shops
by these three WONDER
her shirts you see in town—
re most exceptional.
ISH BROADCLOTH
T $1.95
in white, blue, gray or tan. Col-
s that seem impossible.
ART SHIRTS AT $2.95
lity. Intended to sell for $3.95,
hite with checks in harmonizing
National Shirt Shops.
FLANNEL SHIRTS AT
5
the better colors. Made with
as low as this price until af-
om the last big shipment. You
SHIRTS NOW ON
EVEN SHOPS
T SHOPS Inc.
ions now
48 S Broadway
57 South Main
32 S Broadway
-Open Evenings

EX-MATE WOMAN SHOT

Target of Bullet at Dinner Table

Decree of Divorce Won Two Days Ago

Choice for Life is Given by Physicians

Charles MacMurphey, 39 years, was shot, probably fatally, at his home at 422 West Seventh street, San Pedro, at the dinner table yesterday evening and his estranged husband, Charles MacMurphey, 44, was arrested on a charge of attempted murder. Charles MacMurphey, her nephew, aged 16, and a woman visitor were at dinner when the doorbell rang. She answered it and, according to the police, found her husband standing there.

"I've come to clean house," he is asserted to have said, and fired one shot from a revolver. Mrs. MacMurphey is said to have been struck a foot away. The bullet entered her left lung, lodging near the heart.

Mrs. MacMurphey was taken to the General Hospital and was given prompt treatment by Police Surgeon. She is not expected to recover.

MacMurphey was detained by police until the arrival of Detectives Farrell and Beeson. They had been living in the MacMurphey home until the latter left about a year ago, and it was while living at Mrs. MacMurphey's home, it was reported, that MacMurphey received an interlocutory decree of divorce on the charge of desertion.

MacMurphey is a real estate dealer and is said to own considerable property. He lives at 538 Beacon street, San Pedro. The MacMurpheys have no children.

CITY HALL CONTRACTS GIVEN OUT

Council Awards Work to Lowest Bidders on Steel; Old Unit to be Razed

Four contracts for material totaling $1,000,000 City Hall were awarded yesterday by the Board of Public Works, the contract for the 6600 tons of steel for the framework of the building. The low bidders received the contracts.

The Pacific-Marshall Company was awarded the contract for delivering the plain structural steel for the building, the company's bid being $100 for plain steel and $150 for built-up steel members. Delivery of the steel on the ground is to start within 30 days under the terms of the contract. F. L. Holser and Company was awarded the contract for erecting the steel, the contract calling for $18.85 a ton. Awards were made on recommendation of the architects—John C. Austin and Albert Walker. The total cost of the steel and placing of it will be $124,000.

The board also opened bids for the construction of the second unit of the buildings now on the City Hall site and located in the area bounded by Main, Spring, Court and Temple streets. The only bidder was the Whiting-Mead Company, agreeing to do the work required by the city of $1,000,000.

CITY DENIES LETTER MADE BY RICHARDSON

Publication of Statement Might Fight Compromise Is to be Asked

John R. Taylor, foreman of the county grand jury, yesterday stated that the grand jury has no intention of asking Gov. Richardson to publish a statement in which the governor declared he had refused to grant pardons and promotions and promised a fight against corrupt influences. The grand jury will continue, Mr. Taylor declared, to refer to the governor any complaints made to the Governor and had no knowledge of the contents.

The governor, in answer to his statement, declared that "the proceedings of the State Board of Pardons are in accordance with the grand jury's policy of the Superior Court in the 977 criminal cases that have come up for my approval, and will, I am sure, result in a better understanding of the problems of the courts."

Further, the Governor wanted it to be clear that the meeting of the pardon board and judges was not interested in criminal cases, that there is in no sense an investigation of the investigation by the grand jury and which the grand jury is carrying on," said Mr. Richardson. "That meeting is an entirely different affair. Los Angeles County furnishes 42 per cent of San Quentin and I feel that the parole board and I were here to get our view of the situation."

GOVERNOR TO ATTEND ORANGE EXPOSITION

Governor Richardson will attend the National Orange Show at San Bernardino on Southern California Association Day, Thursday, February 25. All members of the association have been invited to be guests of the executive board of the orange show at luncheon to be served at noon at the Harris & Frank Union Pacific Depot.

TO KILL BEAR BLIGHT

Dr. Hasse, editor of the Pacific Rural Press, will address the Chamber of Commerce of Los Angeles on the "Citrus Industry" at its noontime meeting tomorrow. Harold Hurd, will speak

VISIONS OIL CROWN FOR TEXAS

Ma's Antagonist Pictures State's Future

Lone Star State Publisher

Amon G. Carter (right) talking over oil problems with Will Farish, president of the Humble Oil and Refining Company, Houston, Tex., and one of the most prominent independent oil men in Texas.

THE solemn prophecy that Texas will be the biggest oil-producing State in the Union was uttered here yesterday by Amon G. Carter, Fort Worth publisher and oil man.

"Just keep your eye on Texas, it's going to go ahead of California as it already has gone ahead of Oklahoma," Carter said, "and I don't mean maybe.

"Texas has more undeveloped oil land than any State in the Union. Due to the good work of U. S. Dist.-Atty. Zwiebel in our State we've just about cleaned out all of the bad oil concerns, and now we have substantial companies, for the most part, operating there.

"And when the time comes, Fort Worth will be the center of the oil industry."

Carter's newspapers, the Star-Telegram and Record-Telegram, are the papers whose articles started the Lone Star State's road row. He is the chairman of the directors of Texas Technology College, whom Gov. "Ma" Ferguson asked to resign, but he didn't and he's still leading the procession.

Last year the American Petroleum Institute met in Fort Worth, due largely to Carter's campaign. Now he is trying to land it for Tulsa next year. He came here Monday in the private car of F. E. Clarity, general manager of the Fort Worth and Denver Railway.

Fort Worth is trying to get the thirteen principal railroads there to build a union station, and Carter is a leader in the movement.

"Our Chamber of Commerce is working all it can to get the station and we believe the railroads will be won over shortly," Carter said.

Writer Takes Drug Overdose, Has Close Call

Desire to obtain a night's rest after several sleepless nights due to pain from a recently sprained arm nearly cost Marion Von Ruthlen Herrington, pretty blond writer, her life when she took an overdose of veronal, from the effects of which she is now recovering at the French Hospital.

Miss Herrington, who is 23 years of age, lives at 1443 1-4 Sierra Bonita street, Hollywood, with an aunt, Mme. Blanche Leavitt, who discovered the girl lying in a stupor from which she could not be aroused early yesterday morning.

Efforts of Dr. Donald Ross to arouse the girl met with failure until shortly after noon. Dr. Ross stated last night that the girl is resting easily and will undoubtedly recover.

To Detective Lieutenants Hickey and Condaffer, who investigated the case, Miss Herrington declared she had taken the veronal in order to get a little rest.

Paving Planned for Streets of San Fernando

City Engineer Shaw was yesterday instructed by the City Council to prepare plans for the paving of twenty-one miles of streets in the Canoga, Devonshire and Chatsworth districts in the San Fernando Valley with six-inch concrete. Under the original plans, as petitioned for by property owners, these streets were to be resurfaced.

Councilman Randall said yesterday that the County Engineer had disapproved of the resurfacing on the ground that the improvement would not be satisfactory. The county is contributing from general funds $30,000 to the improvement and the city a similar sum, and the remainder will be paid by assessments on property owners benefited.

CANTWELL IN GROUND BREAKING

Ceremonies Mark Start of New Building Plans for Loyola College

Ground was broken yesterday for the new $200,000 administration building of Loyola College, the second unit of several buildings that will be erected on the campus, with church dignitaries, priests, students and friends of the college in attendance at the dedicatory ceremonies.

Rt. Rev. J. J. Cantwell, bishop of the diocese of Los Angeles and San Diego, turned the first shovel of dirt in the ground-breaking rites. The new building will be erected just east of the first unit, the present building on the campus, and funds will be raised largely through donations and the building fund of the church. The new structure will be three stories in height. Other buildings are planned, including a new gymnasium to replace the present structure which is a temporary one.

Principal speakers at yesterday's ceremonies were Bishop Cantwell, Rev. Joseph Piet, provincial of the Jesuit Order of California; Joseph Scott and Joseph Ford, deacon of law at the college.

DWELLING IS DEATH PYRE OF MEXICAN

Police Believe Man Fell Asleep and Cigarette Set Cottage Afire

Julio Bustamente, 45 years of age, a Mexican laborer, was burned to death last night in a small cottage which he occupied alone in the rear of 521 New High street.

The flames which destroyed the Mexican's living quarters were seen by Joseph Molina, an employee of the Sunset Auto Park, 543 New High street. Molina, armed with a fire extinguisher attempted to rush into the burning building, but was driven back by the intense heat.

Patrolman Kelley Kirksey, who was attracted by the smoke, sent in an alarm of fire, but by the time the apparatus arrived the dwelling was destroyed completely.

It is believed Bustamente fell asleep with a lighted cigarette which ignited the bed clothing.

Superintendent of Playgrounds Soon to be Named

Rev. E. P. Ryland, president of the Los Angeles Playground Commission, said last night that a successor to C. B. Raitt, resigned, may be named before the end of the week. The choice now has simmered to practically two candidates, he said, these being George Hjelte of Berkeley and Jay Nash of Oakland. Mr. Hjelte was interviewed yesterday and Mr. Nash will be seen by the commissioners tomorrow.

"We hope to name the new superintendent as soon after seeing Mr. Nash as we can," Mr. Ryland said. "Inasmuch as we see Mr. Nash Friday we may have an announcement before the end of this week."

Dispatches from Kirksville, Mo., to the effect that one Walter Hansen had resigned a position there to accept the superintendency of Los Angeles playgrounds met with the response from Mr. Ryland that Mr. Hansen "had never been heard of" in connection with the position.

THEATER OPENS IN GLORY BLAZE

Throng Visits West Coast's New Manchester

Notables of Film World at Premier Show

Structure Described Among Finest in Chain

With powerful searchlights piercing the evening sky, with flags flying, trumpets blowing and cinema stars scintillating in the glare of klieg lights, the Manchester Theater, the newest link in the West Coast Theaters, Inc., chain of motion-picture houses, was opened to the public last night.

Long before 7 o'clock, the crowds began to gather in the vicinity of Manchester avenue and South Broadway, where the theater is located, and by 8 o'clock when the throng was at its peak, it is estimated that fully 10,000 persons were assembled between South Broadway and Figueroa street on Manchester. The lines of theatergoers, or rather, those who hoped to get into the new house, extended from the theater in two long queues. Patiently they waited and not all were able to gain admittance. The latter had to be content with the brief glimpses they had of the cinema stars when they entered the theater.

Fully 3600 people were able to gain admittance. The house seats 1800 and two complete shows were staged, all of the celebrities remaining for the second show in order to greet those who had waited for hours for the pleasure of meeting them.

SECTION LAUDED

A. M. Bowles, president of the West Coast Theaters, Inc., introduced Charles Murray, who presided as master of ceremonies. Michael Gore, president of the West Coast chain, made a brief speech congratulating the Southwest community on the faith expressed by his corporation in the future of this rapidly-growing section.

R. B. Grunauer, general manager of the South Side Theater, Inc., and manager of the Manchester, was introduced and spoke briefly.

Following the presentation of the officials a number of motion-picture notables were introduced, some of them making short congratulatory talks. Among them were Roy Stewart, leading man for Mary Pickford in her newest production, "Scraps;" Alice Calhoun, Mary Brian, Ena Gregory, Charles Ray, Karl Dane, Charles Conklin, Natalie Kingston, Walter Heirs, Muriel Frances Dana, Houston Ray, Edward Fee, Kathleen Key, Cecil Holland, Don Alvarado, Pat O'Malley, Billy Lord, Murial Hall and Jacqueline Logan.

IMPOSING STRUCTURE

The Manchester Theater is probably the finest house in the West Coast chain. It is an imposing structure and the interior is built after the architecture of the famed temples of India. Gigantic columns, capped with huge elephants, support the ceiling. The lighting fixtures are molded in the shape of the sacred blossoms of India and shed a soft, multicolored glow over the house. The proscenium arch is supported by columns similar to those in the temple of Angkor Vat. At the base are two sacred lions. In niches in the walls on either side of the stage are figures of the East Indian God of Charity, each with a blue-starred dome overhead representing the universe. The main drop curtain is of royal purple, carrying a replica of an elephant.

The lobby and mezzanine are decorated in a scheme of blue and gold, with a frieze on the grand central stairway representative of the Temple of Jagat Ganj, at Benares.

The staff of the new Manchester includes R. B. Grunsauer, general manager; M. Newman, resident manager; Kemple Rhebeck, assistant manager; Frank Garl, orchestra director; George Perry, stage manager; Bert Haywood, chief projectionist; Bernice Aubrey, cashier; E. F. Zabel, head doorman, and M. Brown, superintendent of sanitation.

Indorsement of 'Railroad Plan' Voted in Valley

The "railroad plan" for rapid transportation in and out of Los Angeles, as opposed to any other plan proposed, was indorsed by the Associated Chambers of Commerce of the San Gabriel Valley in a resolution passed at the regular meeting of the directors of the organization in Los Angeles yesterday.

The meeting was also featured with an urgent request on the part of the directors for support of the $4,400,000 metropolitan sewer bond issue which is to be voted upon in portions of the valley Tuesday next.

Timothy Brownhill of the Southern California Editorial Association addressed the directors on the coming visit of the delegates representing the national association. More than 1000 editors are expected to be here in July.

New Warehouse for Hollywood Nearly Finished

A new fireproof storage warehouse for the Bekins Van and Storage Company is nearing completion at 8421 Santa Monica Boulevard, it was announced yesterday by Milo H. Bekins, head of the concern. The company has had a branch office at the location for some time. The warehouse will be used, it was said, for the Hollywood and Beverly Hills customers of the company.

The new building is seven stories in height, covering ground space of 60x100 feet, and will cost $100,000. The exterior is of stucco and stone trim. The second floor is to be devoted exclusively to piano and rug storage, and the fifth and sixth to private locked storage rooms.

STREET TO BE WIDENED

The ordinance providing for the widening of Fifty-fourth street from Normandie avenue to Western avenue has been adopted by the City Council.

Bullock's Closes at One o'Clock Saturdays

Bullock's . . . "One o'Clock Saturdays"
. . . Basement Store

On Sale Friday
(Not Today)

$2.95 $1.95

A Special Offering

Silk Underwear

at two very, very low prices

$1.95 - $2.95

—in Bullock's Basement Store, Friday

A Special Purchase, secured for so much less than regular that many higher priced garments from regular lines have been lowered in price and are to be included in this special Silk Underwear offering — Values that should induce women to anticipate far in the future needs—and buy Friday at these low prices—Why

At $1.95

Are Chemise, Step-ins and Bloomers

made of good quality Crepe de Chine, and Radium—the bodice and straightline styles in many different effects, lace trimmed or tailored, in the popular pastel shades and in the regular sizes—and priced 'way low at $1.95—Friday—and

At $2.95

—are *Night Gowns* and *Costume Slips* of Crepe de Chine and Radium—

Gowns are in the Jenny and round neck styles, lace trimmed or tailored—Many different effects in flesh, peach, orchid, or maize or Nile—at this very special price, $2.95.

Costume Slips are bodice top with self hem—regular sizes in flesh, peach, white, coral, pencil blue, orchid, henna, cocoa, brown, navy and black and are priced 'way low—at $2.95—Friday (not today) in Bullock's Basement Store.

On Sale Friday (not today)

72x84 Esmond Robe Blankets $3.95

—and $3.95 is a much less than regular price for Blankets of this size and quality—Beautiful block plaid patterns—Blanket Values exceptional at $3.95—Friday (not today) in Bullock's Basement Store.

On Sale Friday (not today)

36-inch Outing 19c

—and not more than 20 yards will be sold to a customer at this low price—19c yd.—Friday (not today) in Bullock's Basement Store.

On Sale Friday (not today)

36-inch Challie 14c

—cotton challie in floral, conventional and Persian designs and many color combinations—on sale at 14c yd.—Friday (not today) in Bullock's Basement Store.

On Sale Friday (not today)

87-inch Unbleached Sheeting 35c

—a heavy quality suitable for sheeting, auto covers and other uses—at a very special price—35c yd.—Friday (not today) in Bullock's Basement Store.

PUBLISHERS
THE TIMES-MIRROR COMPANY
OFFICERS
HARRY CHANDLER, Pres. and Gen. Mgr.
MARIAN OTIS CHANDLER, Vice-Pres. and Secy.
FRANK X. PFAFFINGER, Treasurer
HARRY E. ANDREWS, Assistant General Manager and Managing Editor
DIRECTORS:
Harry Chandler, Marian Otis Chandler, Frank X. Pfaffinger, Mabel Otis Booth, Harry E. Andrews.

Los Angeles Times

EVERY MORNING IN THE YEAR
DAILY FOUNDED DEC. 4, 1881—45TH YEAR

Average for every day of December, 1925..147,208
Sunday only average for December, 1925....209,849
Average every day gain over December, 1924 2,960
Sunday only gain over December, 1924..... 11,844

OFFICES:
New Times Building, First and Broadway.
Branch Office No. 1, 321 South Spring Street.
Washington Bureau, 501 Willse Building.
Chicago Office, 360 North Michigan Avenue.
New York Office, 285 Fifth Avenue.
San Francisco Office, 742 Market Street.
Paris Office, 129 Rue Saint Honore
In addition to the above offices, The Times is on file and may be found by Europeans travelers at the following places:
420 Rue St. Honore, Paris.
138 Fleet St., E. C. 4, London.
Hotel Excelsior, Rome.

LOS ANGELES (Lo-s Ahng-hayl-eis)

MEMBER OF THE ASSOCIATED PRESS
The Associated Press is exclusively entitled to the use for republication of all news credited to it or not otherwise credited in this paper and also published here within.

The Times aims at all times to be accurate in every published statement of fact. Readers who discover any important inaccuracy of statement will confer a favor by calling attention of the Editorial Department to the error.

PULL DOWN THE BLINDS

A rich Canadian is building a home with glass partitions. Everybody is expected to be careful about throwing rocks.

THE PERCENTAGE COLUMN

What grieves the wets is the circumstance that only 3.75 of Congress is in favor of raising the alcoholic limitation of the Volstead Act to 3.75.

SECTIONAL MATTER

Some of the west-bound trains from Chicago are now moving in five sections every day. That is because everybody wants to get into this section.

HEART FAILURE

A bank bandit fleeing with $40,000 loot in a Philadelphia taxicab died of heart failure. There are others who would have heart failure to be in the same cab with $40,000.

HIGH COLLARS

The high standing collar of the Army has been abolished and the roll collar substituted. The high collar has followed the "Teddy" Roosevelt hat, laced leggings and the flat cap into the discard. Fighting is no high-collar job.

STAMPED OUT

At some of the theaters in Manila the man on the door applies a rubber stamp to the palm of the hand of a patron who wishes to go out between acts. The visitor is stamped out and then stamps in under his own power. Rather a simple procedure, but still sufficient.

DIVORCE MILL

A new divorce mill has been established in Paris that will grind out decrees in three months. There are evident accessories and improvements on this mill that give it advantage over the Reno institution. We are not envious of European encroachment on this patent.

PLANE FACTS

Since the Locarno pact Great Britain is considering holding up her airplane-building campaign of fifty-two squadrons. Sir Samuel Hoare says that if other nations will do the same the race for armaments will cease. However, the airplane program is not the only thing Britain is holding up. Rubber!

MORE GOOD ROADS

Road-making plans for this year in America will call for the expenditure of nearly $1,250,000,000, which will exceed the amount thus spent in any previous year. It had been thought that fine progress had been made in the creation of great thoroughfares, but it seems that the soil has merely been scratched. As a result of the motor industry all the country is pledged to a program of road building that will ultimately link up virtually all the cities of the nation.

THE POT BOILERS

One of the original big klaxons of the Klan is now reported as organising a new body. The big idea is to drive all hint of evolution from schools and colleges. If he can get 1,000,000 men and women to wander around in blue pajamas for this cause he should make quite a bunch of money. The blue pajamas would be considered as being more dashy than the nighties of the Klan and would command a higher price at headquarters. On entering the uniformed rank the rankest uniform should count forty points.

SKIRTS AND POLITICS

Inasmuch as the Daughters of the Revolution indicate a purpose to lead their own daughters back to the use of more modest and discreet apparel it has been suggested that the leaders get together and create designs that can be generally recommended. It is understood that the group of conservatives insist that skirts shall not be more than six inches above the ground. The radicals clamor for sixteen. Here is a chance for the women to divide themselves into two political parties—the 6s and the 16s. In that way we may have the divided skirt as a campaign banner.

THE PIE HABIT

According to Washington correspondents, the cry at the Capitol is for bigger and better pies. It is hardly necessary to say that the most important part of the Senate restaurant is the pie counter. The great American lunch is a slab of apple pie and the statesmen from the sticks all take it as a natural heritage. Between the House and the Senate wings there is a hint of rivalry over the food supply. The Representatives clamor for the fodder that mother made. The Senators want their pies still wider and deeper. Investigating committees have been put to work with intent to locate the weakness—if any—in the service and assure the politicians of their full rations in the immediate future. There can be nothing more pitiful in the world than an American Senator without his meed of pie.

WHEN CUPID MISSES

When is marriage not a marriage? Perhaps the answer is the same as to that other riddle: "When is a door not a door? When it is ajar."

Rudolph Valentino, the film sheik, said on receiving news of his divorce: "No more marriages for me. I am through with women." Natacha, the divorced wife, said: "Marry again? I should say not. I won't consider it."

Why was this marriage a failure? Both are young and charming. Both are great artists—celebrities. Both are accustomed to popular homage. They imagined it had pallied upon them and that their mutual happiness was to be found in domestic felicity. Both are disillusioned; and they blame wedlock, when only themselves were to blame.

There is no historic record of a great artist who was a great lover in private life. Perhaps nature for its secret purposes, when it gives them talent to convulse the public in laughter and move it to tears, denies to them those qualities which make life in the seclusion of the home a paradise. Nature made them for the public. They belong to the public and cannot escape their destiny.

To be a great artist one must crave adulation. The great are jealous. Incense must be kept constantly burning on their shrine. They are gods to be worshiped, not worshipers. And when two of them marry, when they swear to devote themselves each to the other, they may be violating a natural law.

This does not mean that genius never happily marries. But when genius marries genius it is like Greek meeting Greek. Genius lives on adulation; but mutual adulation soon palls. A god may espouse one of his vestals and live happily; but marriages among the gods are the true mesalliances, and generally a pretty mess they make of it.

There are exceptions, but hardly enough to prove the rule. A queen of the footlights or the silver screen will only tolerate a husband who is willing to play her "support." A woman who will retain the affections of an artist-husband must find her happiness in what she gives, not in what she receives. The smiles of an artist can no more be imprisoned than a sunbeam.

When two artists stop at the altar, in the majority of cases, they are only stopping at a way station and the divorce court is at the end of the line.

BELATED JUSTICE

When the representatives of the European powers that negotiated the Treaty of Locarno assembled in the audience chamber of the British Foreign Office to affix their signatures to the pact a portrait that had not been seen in the Foreign Office for a century occupied the place of honor on the wall at the head of the table. Foreign Secretary Chamberlain had ordered that it be placed there as a worthy reminder of another conference momentous in the history of Europe and the world.

It was the portrait of one of the most hated of the English statesmen during the period of reconstruction after the Napoleonic wars; hated alike at home and abroad, caricatured and lampooned by the satirists, poets and cartoonists of his day, so persecuted and maligned that, in a fit of despondency occasioned by overwork and extreme discouragement, he took his own life.

Those who recall their Byron and their Moore will also recall the shafts of satire directed at "Castlereagh the Little." Yet it was the portrait of this same Lord Castlereagh that was deemed most worthy to occupy the place of honor on a historic occasion.

How little does the judgment of one's contemporaries agree with the judgment of history!

Castlereagh was a Tory of the Tories, regarded as the foe of liberty and human rights, as the opponent of all progress and the personification of reaction.

To most of the diplomats and representatives of the press assembled at the signing of the treaty the meaning of this honor to the memory of Lord Castlereagh was a found mystery. But there were a few in the French and German delegations who remembered, and they gave to Chamberlain's selection a cordial approval.

Castlereagh was Foreign Secretary of England from 1812 to 1822. In the Treaty of 1815 it was expressly provided that allied troops should occupy French soil for a period of five years, providing against another coup similar to the return from Elba. Wellington was commander-in-chief of the allied forces of occupation.

But in 1818, after three years of occupation, Castlereagh persuaded his government to invite the other allied powers to a conference for the purpose of deciding whether the allied troops could not at once be withdrawn and "French pride no longer submitted to the humiliation of foreign troops occupying French soil in time of peace."

At the conference which followed Wellington and Castlereagh succeeded in persuading the Austrian Metternich and the ministers of Prussia, Russia and Italy to agree to immediate evacuation and to reduce essentially the indemnity that France was pledged to pay. Talleyrand represented France in those negotiations. It was then regarded as a great victory for peace, and the course of the next century proved the justice of the opinion.

It is for this service in the interest of international concord that Castlereagh still lives in grateful memory, while the local and partisan strifes of which he was a part are forgotten.

There was rare diplomatic tact in calling that event to memory when the Locarno Pact was signed. It could not be offensive to the French, for it was Castlereagh who had caused the withdrawal of foreign troops and the cutting of indemnities in less than half. Naturally, the Germans took it in good part; for it furnished a precedent for what they hope may soon happen; and Chamberlain tactfully called attention to the traditional policy of England as promoter and protector of the peace in Europe.

Shortly after Castlereagh's death Byron, with what would now be regarded as abominable taste, wrote that only the Devil could name the place where "Castlereagh the Little" had taken refuge. But a century has come in which Byron's lines are no longer read and in which Castlereagh the Little has become Castlereagh the Great.

HERE'S YOUR HAT

There is a dispute about who first danced the Charleston, but what the country wants to see is the last one to dance it. Make it quick and snappy, at that.

"Now You've Done It!"

[Copyright, 1924, by Public Ledger Company.]

JAPAN AND CHINA

Trickling in from the Orient come dribblets of information which show that the muddy stream of Chino-Japanese diplomacy is clearing itself and soon will be fairly settled. Contrary to the reports of those alarmists who were representing that Japan was taking advantage of the feebleness and inefficiency of the Peking government to exploit China in every possible way, it is now evident that the Japanese are proceeding to adjust affairs between themselves and their nearest neighbor in a friendly spirit.

Japan's voice in the Peking conference has been mild and conciliatory. The Japanese proposal as to the settlement of the debts China owes the various powers was that, if possible, they should be funded by the issuance of consolidation bonds of the required amounts, secured by the customs revenue of China and distributed among the creditors in lieu of their original loans and that the terms of funding should be as fair and generous to China as possible. The Japanese delegates said they were prepared to suggest, in case of China's inability to pay, a moratorium on the service of interest and principle for a period of three years and placing the funds at the disposal of the Chinese government.

Considering the fact that China owes Japan over $35,000,000, not including interest, and that the Japanese government is China's second biggest creditor, Great Britain being the first, this would seem to be fair enough, and Japan's other recent concessions have not been less liberal.

On the mere hint from China that certain affairs relating to the establishment of air stations in her territory would be unacceptable, Japan rescinded her program. Nor did she insist upon carrying out her plan of building two new branch lines of the South Manchurian Railroad, one a 135-mile extension of the Changchun-Kirin line and the other a fifty-mile link in the projected Taonan-Jehol road, when the Peking and Mukden governments made it plain that they were not in favor of the project.

Against the advice of the General Staff of the Japanese army, the Cabinet, it now appears, decided not to send additional troops to Manchuria and withdrew the soldiers from Mukden when the Chinese officials intimated that their presence there was undesirable.

Had Japan wished to proceed in an arbitrary manner in any of these instances she easily might have done so by reason of her superior power; but in every case she yielded to the desires of China, which could have done little toward preventing her from pursuing an aggressive course.

To be sure, Japan has had to consider the views of other powers exerting a fatherly interest over China; but that she has refrained from putting her own power to the test may be regarded as a hopeful sign, indicative of the fact that she contemplates no overt act, however tempting the idea of the exploitation of China may be to her.

SAVE THE TREES

The city of Seattle recognizes the value of street trees. The city intends to cling to its parkings and the trees that line them: If streets must be widened to meet increased traffic the trees will be retained if possible. They will be provided for along the new lines. Anyhow, Seattle is going to have shade trees along its highways, no matter what happens to its pavements. This is a mighty sensible program and one that should not be lost sight of.

Within the last few years Los Angeles and the busy communities roundabout have sacrificed thousands of stately and beautiful shade trees along their thoroughfares to meet the alleged exigencies of traffic. They have been wiped from the landscape and no measures have been taken for any form of restoration. A view down any highway shows a stretch of asphalted pavement through the center with ribbons of concrete sidewalk on either side. There is no hint of greenery—no relief from the beaming sun. Any dumb-bell can cut a tree down in a few minutes, but it takes years of kindly providence to supply a restoration. The trees we have must be preserved to the largest possible extent and a system of replanting provided.

IS NEW YORK OVERBUILT?

Another species of shoestring operators finds its favorable resort for "call money" closed. The Metropolitan Life Insurance company has decided to call a halt on loans issued to apartment-house, office and loft structures to which it has in the past devoted a large proportion of its surplus funds. Up to October 1, the company placed out of an aggregate loan issue of $78,425,000 over $35,000,000 on New York apartments alone. Now the company has tabled all applications for further loans, considering that such undertakings have come to the climax of their development.

Without inquiring into the grounds for this action, which do not appear on the surface, the speculating mind may well indulge in other conjectures. Space economy in cities of metropolitan size had become a mania to which hygenic conditions of airy rooms and high ceilings became silent victims. Health and endurance relations to cramped space have suffered in the transplanting from the open country to congested city districts. Suburban expansion has become in many large cities a compromise between concentration and back to the land movements. There is wisdom in the compromise for the reason of proximity to the office in daytime and to the open air in off-hours.

From the point of economy in the formation of saving habits among the renting class, the movement of the Metropolitan Life Insurance Company promises a vast field for popular benefit, if the funds thus saved should be devoted to home builders who could accumulate an equity or full ownership of their own property where after years of paying rent they would not have saved a dime.

CHICKADEE

By James J. Montague.

He hasn't any snug attire
Nor fleecy woolen hose,
He hasn't any glowing fire
To warm his little toes.
And when the old world wears a thatch
Of snow or icy sleet,
Good gracious! how he has to scratch
To get enough to eat!
But when the western skies grow dim
And twilight comes along—
He sits upon a poplar limb
And sings a cheerful song!

If we should have to stay out there
A long, hard winter through,
With snow flakes flying through the air,
We'd feel almighty blue.
We might at times cheer up a bit
And chirp and hop about,
And thereby summon all our grit
To stick the winter out.
But when the sun was sinking low
We'd sit with drooping wing—
And though still stout of heart, we know
We should not try to sing.

But never storm that wings its flight
From yonder near the pole,
However hard it blows can fright
That dauntless little soul.
When snowdrifts hide his pantry shelf
He does not droop or pine,
But murmurs softly to himself:
"Tomorrow I may dine!"
This life would never go awry
When hard luck came along,
If only folks like you and I
Could meet it with a song!

[Copyright, 1926, by the Bell Syndicate, Inc.]

BROADWAY BLOWOUT

BY BAILEY MILLARD

Often I have wondered how it would be to have motor or tire trouble in the heavy traffic of Broadway. Now I know. It's worse than a picnic on an anthill.

I had an important business engagement with a man on South Broadway and, being in no great hurry, I drove instead of walking. Of a sudden my left front tire blew out like a young cannon. Not being in the line next to the curb I had to maneuver to get there, as the tube was a new one and I wanted to save it. I stopped near a hydrant, thinking the emergency would warrant such an act, and got out to change tires.

"Hey, dad," came a curt warning from a cop, "you can't park there."

"I know," I replied, tearing off my tire cover, "but this is an emergency."

He said nothing, but went down into his pocket for his pad.

"Better pull out before you get a ticket," advised a wise pedestrian. And I acted quickly upon the advice, the policeman smiling grimly and letting me go unticketed.

I own I was flurried, as I gazed desperately about for the parking place that never was on land or sea. That flat tire was an awful drag. The car was steering like a tractor. Fingers—a million of them—kept pointing down at that left front wheel.

"Got a flat tire, mister!" I was informed by four or five thousand people, and my "Yeah, I know it," sounded to me as if it came from far away.

I saw that I had to get out of Broadway, so, with a long, strong pull, I swerved into a cross street, headed for any old parking place. My movement at the crossing was painfully slow.

"Better get out and push," smiled a traffic cop at the corner.

This remark infuriated me. My state of mind would brook no such taunt. I raved back at him, but was commanded to move on, and did so.

I found a haven at last on Hill street. I said haven, not heaven. As I pulled out my jack and shoved it in place there instantly gathered about me at least seven small youths, who rained their whole vocabulary of satire upon me.

"Oh, take the old boat home!" "Hey! Got a new license, ain't yeh!" "Funny-looking jack. Bet it won't work." And so forth.

It was too much for my nerves. I made an awful mistake. I handed them small coins for ice cream cones and told them to leave. They did. In five minutes they were back with twenty more. And amidst all their mocks and gibes, which nearly made of me a howling bedlamite, I changed that flat tire, got into the car and drove away under a volley of "Oh, boys," and "Hot dogs" that would have incensed an angel. I was half an hour late with my appointment and my man had left his office. With that "better-get-out-and-push" cop's advice still rankling like mustard in a sore place I speeded back to get his number and report him. But the nearer I got to his station the less enormous seemed his offense. Couldn't I take a joke? I could—and did. But there is one thing that's no joke and that's a blowout on Broadway.

Electrically Operated Paper Mill

At Port Angeles, Wash., adjacent to one of the largest stands of virgin timber left in the United States an electrically run paper mill with a capacity of over 150 tons of newsprint a day has recently been put in operation. In this mill 155 electric motors totaling 2969 horsepower are used to drive the machinery.

LETTERS TO The Times

Man Baiters

LOS ANGELES, Jan. 13.—[To the Editor of The Times:] As to Mrs. Whitaker's screed entitled "Do You Trust Me, Dear?" appearing in The Times of the 18th inst.

In the first place she is unfair and unreasonable. If a married man is conducting a business he is doing just that—conducting a business.

If he is practicing a profession he is practicing a profession.

If he is earning wages or a salary he is earning wages or a salary.

In any of the foregoing cases he may have a partner or he may not. His wife is in no sense his business partner. Men marry for love, as a rule, not to acquire a business partner.

His wife is at home, minding her own business, let us assume. All is well if he spends his money properly on those dependent upon him and upon himself—which he does in the majority of cases. This man is under the same obligation to make his income-tax return as he is under the obligation to pay his debts—business debts and debts for family expenses. A.B.C.

But let us suppose that his wife earns money. There is not a case in the California books, nor can anyone cite a case, where the wife was in business and the husband controlled and handled the money she made as a matter of right. The husband invariably takes a back seat as to his wife's earnings or gains in business. He does not interfere in her business, nor does he insist that her earnings or gains be put into their joint names. Everybody concedes to the woman, who makes her own living, or the living of herself and family, the right to manage and control the fund thus established. And you can bet the lady sees to it that this is so. Does the wife do the same where the husband is the breadwinner? Yes, in the majority of cases, and nothing but good comes of the rule.

But we have with us a tribe of females of the busy-body, grasping variety, and their number is being augmented by just such arguments as appeared in Mrs. Whitaker's screed. Nothing but groveling on the part of the men will suit these specimens.

In the second place Mrs. Whitaker evidently is not familiar with section 163 of the Civil Code, which provides that "the earning of the wife are not liable for the debts of the husband."

A woman may even, under California law, perform services for her husband, under contract for money, outside of family relation, and her wages would be her separate property.

Again Mrs. Whitaker has not learned to discriminate. The chronic man-baiter exclaims "All men are bad, all women are good." "Mother's love is greater than father's love." "Men are polygamous, women are monogamous." Fudge! There are cheaters, libertines, hogs, drones and roughnecks of both sexes. No two cases that involve domestic strife or contacts between the sexes are alike.

Mrs. Whitaker cites cases of female stars of the screen earning vast sums who are handicapped by our community law, as it is. These are very exceptional cases and are as 1 to 100 in comparison with the majority of cases. But can Mrs. Whitaker truthfully say that the salary of any one of these stars is controlled and handled by the star's husband? In every case cited the star made her income-tax return herself, and quite likely Mrs. Whitaker made her own income-tax return, merely consulting her husband upon technical points. Imagine one of those very self-assertive movie stars going home and putting her pay envelope into the hands of hubby for him to spend and manage as he saw fit. Bosh! It isn't done. We admire these movie stars for their verve and vim, their talent and industry, and concede all the privileges that go with such qualities. But God help the poor man who expects that wifey will make $100 or $1000 per week and let him stay at home, dress well, go to matinees, attend clubs, play merry hell with her earnings and roam at pleasure. Again, it isn't done.

Trouble is a few conceited, unreal women are making a dirty mess of the home and next will make a dirtier mess of business and government and an equally messy set of male opportunists are helping them for selfish reasons.

JOHN BRIGHT.

Wants the Proof

SAN FRANCISCO, Jan. 12.—[To the Editor of The Times:] I note that you have recently published an article entitled "Pastor Flays Wet League" and giving extracts from an address by Dr. E. E. Helms, pastor of the First Methodist Church in Los Angeles.

You quote him as saying that the Association Against the Prohibition Amendment "is a clamorous crowd . . . defiantly declaring 'We shall do only that which is right in our own eyes; down with the Constitution; away with the courts;' and substituting lawlessness for law, license for liberty, anarchy for order."

We understand his speech was also raadioed.

His statements are, of course, absolutely untrue.

It is the duty of this man, if any crime is being committed by members of the Association Against the Prohibition Amendment to point it out to the proper authorities.

W. H. METSON.

Columbus Skyscraper

An insurance company is erecting a building in Columbus, O., which will be 555 feet 5.5 inches in height, the exact height of the Washington Monument in the national capital. The structure will be the fifth highest building in the world.

About the only [illegible] antiques you see [illegible] the dust.

Use your muscles [illegible] won't trouble you. [illegible] the tongue ache.

Size isn't everything. [illegible] the smallest [illegible] off the most hide.

It is probable, also, [illegible] feels vastly more [illegible] scheme of things [illegible]

An Italian publicist [illegible] can conquer everything [illegible] tainly has triumphed [illegible] nan.

If he has a loving [illegible] assured he has a [illegible] designs on your [illegible]

One of the worst [illegible] ter back East is dead. [illegible] can say that about [illegible] erature.

Those who brag [illegible] in swimming aren't [illegible] many social climbers [illegible] same way.

Let's lay off. It will [illegible] to kid Dawes now that [illegible] lished daily by Bromo-Seltzer.

The only [illegible] things to which man has [illegible] aversion are weeds [illegible]

The brook isn't the [illegible] that goes on forever. The [illegible] lution and the [illegible]

Americanism: Fealty [illegible] to races that with [illegible] situations America [illegible]

In Canada a King is [illegible] in England a Prince [illegible] King.

When scientists [illegible] er-home problems [illegible] always the sun's [illegible] back on.

About the only thing [illegible] man can feel is [illegible] around the house is [illegible] brush.

How enjoyable [illegible] be if one could attach [illegible] er to the party line.

The ancients say [illegible] winters, but they didn't [illegible] er walks and they don't [illegible] any harder.

How would it do to [illegible] the streets on Sundays [illegible] and Fridays?

Science is easily [illegible] you can get vaccinated [illegible] most everything except [illegible] love.

There isn't any [illegible] get that schoolgirl [illegible] of hard-boiled eggs.

Correct this sentence: [illegible] to please the home folks [illegible] "If my wife doesn't go [illegible] ington society we all [illegible]

Help others and [illegible] themselves.

No woman is so old [illegible] she dresses like [illegible]

Most of us can find [illegible] the aid of a search [illegible]

The quietest place [illegible] is a boiler factory [illegible] hours.

A hick town is a place [illegible] traffic cop nods and [illegible] pass by.

Wise, indeed, is the [illegible] distinguish the difference [illegible] price and value.

RIPPLING RHYME

EXAMPLES

"Consider Charles [illegible] Chee," the superintendent [illegible] me; "like you, at [illegible] wrought, and to the [illegible] he brought the [illegible] packs he had earned [illegible] wasted. Some [illegible] wrought and [illegible] his men and didn't [illegible] fun. Had he kept [illegible] his days his [illegible] ing ways he might [illegible] little wad, enough [illegible] the sod. But [illegible] his home and [illegible] Teapot Dome [illegible] where the oil is [illegible] the soil. And now [illegible] mousine, a splendid [illegible] ed green; at [illegible] trains with [illegible] hounds and hares [illegible] once could [illegible] now he could buy [illegible] "Consider Rivers [illegible] I to the supervision [illegible] lived next door [illegible] like him saved [illegible] he had enough [illegible] keep him through [illegible] to keep the [illegible] door, but gas [illegible] thing more. [illegible] that strawberry [illegible] ranch or flowing [illegible] poorhouse he [illegible] persalesmen's [illegible] every one you'll [illegible] pered at your [illegible] name, a dime [illegible] poor puny [illegible] And so I'll go [illegible] salt down [illegible] not be [illegible] whose yeast [illegible]

IN STOCK
Four-Flex—with Tube
Better Fully Counterbalance
Build the 1926 Set
Complete Parts for Reception
Kitchenette
Top Notch Radio Store
[illegible] Main St. [illegible] Main St.
AT
R
"There is an ATWATER KE dealer near yo

RS TO

imes

Jan. 13.—[To Times:] As to creed entities Dear?" appear- the 15th inst. ...he is unfair If a married business he is ducting a busi-

...g a profession ...ofession. ...ages or a sal- ...ages or a sal-

...going cases he ...or he may not. ...ense his busi- ...marry for love, ...ire a business

...e, minding her ...e assume. All ...ds his money ...pendent upon ...elf—which he ...of cases. This ...me obligation ...-tax return as ...igation to pay ...ebts and debts ...A.B.C. ...that his wife ...is not a case ...ooks, nor can ...where the wife ...l the husband ...ied the money ...r of right. The ...takes a back ...'s earnings or ...le does not in- ...ess, nor does ...nings or gains ...t names. Ev- ...o the woman, ...living, or the ...d family, the ...d control the ...ed. And you ...to it that this ...e do the same ...is the broad- ...e majority of ...ut good comes

...as a tribe of ...body, grasping ...number is be- ...ust such argu- ...in Mrs. Whita- ...ng but grovel- ...the men will ...

...e Mrs. Whita- ...familiar with ...il Code, which ...earning of the ...or the debts of

...n, under Cali- ...services for ...contract for ...amily relation, ...d be her sepa-

...aker has not ...ate. The chron- ...ims "All men ...n are good." ...eater than fa- ...are polygam- ...monogamous." ...theaters, liber- ...nd roughnecks ...wo cases that ...ife or contracts ...re alike.

...s cases of fe- ...creen earning ...andicapped by ...as it is. These ...cases and are ...rison with the ...But can Mrs. ...say that the ...these stars is ...died by the ...very case cit- ...income-tax re- ...te likely Mrs. ...own income- ...consulting her ...nical points. ...very self-as- ...going home ...envelope into ...for him to ...e he saw fit. ...We admire ...r their verve ...and industry, ...privileges that ...es. But God ...who expects ...$100 or $1000 ...stay at home, ...tiness, attend ...sell with her ...at pleasure.

...nceited, un- ...king a dirty ...nd next will ...of business ...an equally ...portunists are ...sh reasons. ...N BRIGHT.

...roof ...Jan. 13.—[To ...mes:] I note ...ly published ...Pastor Flays ...ving extracts ...Dr. E. E. ...First Metho- ...geles. ...ying that the ...e Prohibition ...norous crowd ...claring 'We ...hich is right ...n with the ...with the ...ting lawless- ...for liberty. ...speech was ...of course, ...man, if any ...ted by mem- ...t Against the ...t to point it ...orities. ...METSON.

...vaper ...any is erect- ...olumbus, O., ...t 5.5 inches ...eight of the ...t in the na- ...tructure will ...ilding in the

PEN POINTS

By the Staff

About the only thing ... antiques you see in some ... the dust.

Use your muscles more and ... won't trouble you. Too much ... the tongue aches.

Size isn't everything. Some ... the smallest vocabularies ... off the most hide.

It is probable, also, that ... feels vastly more important ... scheme of things than ...

An Italian publicist says ... can conquer everything. ... tainly has triumphed over ... man.

If he has a loving ... assured he has a mission ... designs on your purse.

One of the worst features of ... ter back East is slush. ... can say that about New York ... erature.

Those who break the ... in swimming aren't ... many social climbers suffer ... same way.

Let's lay off. It isn't ... to kid Dawes now that he ... ished daily by listening.

The only innocent ... things to which man has a ... aversion are worms and ...

The brook isn't the only ... that goes on forever. There's ... lution and the installment.

Americanism: Feeling ... to races that with different ... situations America would ...

In Canada a King is Premier ... in England a Premier is ... King.

When scientists run out of ... er-home problems to solve ... always the sun's corona to ... back on.

About the only thing ... man can feel is absolute ... around the house is his ... brush.

How enjoyable rural life ... be if one could attach a ... er to the party line.

The ancients may have ... winters, but they didn't have ... er walks and they didn't do ... any harder.

How would it do to let ... the streets on Sundays, ... and Fridays?

Science is coldly heartless ... you can get vaccinated ... most everything except ... love.

There isn't any artificial ... get that schoolgirl look in a ... of hard-boiled eyes.

Correct this sentence: "I ... to please the home folks," ... "if my wife doesn't get into ... ington society at all."

Help others and others will ... themselves.

No woman is an old maid ... she dresses like one.

Most of us can find fault ... the aid of a search warrant.

The quietest place in the ... is a boiler factory after ... hours.

A hick town is a place where ... traffic cop nods and smiles ... pass by.

Wise, indeed, is the man who ... distinguish the difference ... price and value.

RIPPLING RHYMES

EXAMPLES

"Consider Charles Adolphus Choe," the supersalesman ... me; "like you, at humble ... wrought, and to the saving ... he brought the sweat-stained ... pecks he had earned; no ... wasted, none he burned, ... wrought and humped and ... his mon and didn't have a ... fun. Had he kept up through ... his days his earnest, fruitless ... ing ways he might have gone ... little wad, enough to plant him ... the sod. But I called on him ... his home and sold him one ... Teapot Dome and other ... where the oil is fairly seeping ... the soil. And now he trails ... mohsine, a splendid wayne, ... ed green; at country clubs ... trains with plutes, he rides ... hounds and hunts and shoots. ... once could scarcely pay his ... now he could buy out Henry Ford. ... "Consider Hiram Henshaw Hoe," ... I to the supersalesman said; ... lived next door to Col. Choe ... like him saved the brute ... he had enough, it now appears, ... keep him through his wintry years. ... to keep the gaunt wolf from the ... door, buy gas and tires and ... thing more. He bought the ... that strangers sell. In time ... ranch or flowing well; and at ... poorhouse he abides and ... persalesmen's hides. And ... every one you'll name who ... pered at your sort of game, ... name a dozen who went broke ... poor easy trusting hoodlum. ... And so I'll go my humble way ... salt down forty cents each day ... not be jealous of Charles Choe ... whose yacht is sitting on the ...

WALT MASON.

[Copyright, 1926, George Matthew Adams.]

...CESS SURE ...R RADIO BALL

...r Cryer Formally to Open Festivities

...ty-five Veterans Will be Honor Guests

...d Coffee Distributors KHJ Hosts Tonight

BY PAUL SHEEDY

...rything points to a brilliant ... for the first annual Radio ... to be held under the joint ... of all broadcast stations ... Southwest next Tuesday ... it the huge El Patio ball- ... when Mayor Cryer will ... officially open the festivities, pre- ... all the noted personages ... the all, a host of movie stars ... some of the most prominent ... entertainers.

...ndorsement of the attitude of ... public toward the big event, ... will outshine anything of ... description ever held in this ... of the country. KHJ yester- ...afternoon received a telephone ... from one of its prominent ... stating that she was send- ... a check for $100 to aid the ... All funds from the gala ... are to be used in forwarding ... service of broadcasters, espe- ... in obtaining equitable legisla- ... stopping the arbitrary de- ... for fees by the American ... of Authors, Composers and ... whose demands for ... have already seriously ... radio entertainment.

...RANO TO BE GUESTS

... of KHJ immediately ... to have fifty veterans of ... Home at Saw- ... honored guests at the ball, ... tickets with the money ... the anonymous patron, but ... check arrived fifteen ... after it had been made ... instead of the original ... seventy-five of the vet- ... were brought to the fes- ... The Motor Transit Com- ... at the time was giving one ... parade programs to Radio- ... and the firm immediately ... to supply transportation ... old soldiers to and from ...

...ight, from 8 until 10 ... Holland was given an ... delightful concert through ... courtesy of the Broadway De- ... Store, arranged in honor ... "Greater Broadway Day," ... will be observed today at ... establishment. The two ... were filled with the finest ... from the world of ... presented by outstanding ... of the city's colony, featur- ... playing of Vera Barstow, ... who gave a group of ... compositions, with Mona ... talented concert pianist ... studio, serving as accom- ... to her and the Orpheus ... male quartet, as well as ap- ... with a splendid piano ...

...evening was filled with so ... splendid features that they ... each other in success. ... high point reached when ... Al Malafkah Tem- ...peared with a group of their ... and David P. Smith, Il- ... Potentate-elect, speak- ...fully before the microphone.

...RANO MAKES BOW

... Wisniewska, accom- ...operatic soprano, made her ... before the tower microphone ... selection of delightful solos. ... her vocal renditions given ... Rimer and Story in pop- ... The instrumental por- ... of the program was given by ...

IN STOCK

...Five—Six Tube ... Fully Counterbalanced Kits. ... the Most Day

...Combination Parts for Northern B ... Manufacturer

...ng Dutch Radio Stores ...

...Caswell Coffee Will Entertain at Studio

HELENE COSTELLO, Warner Brothers Star, Mayor Cryer and Charlie Wellman, Announcer of KFWB

First Radio Ball Ticket Sold

Mayor Cryer buying ticket No. 1 to Radio Ball from Helene Costello, Warner Brothers' star, with Charlie Wellman of KFWB

the youthful Harmony Trio, from the Playhouse of Pasadena.

The children's hour program was opened by Prof. Walter Sylvester Hertzog with his talk on American history, followed by Dick Winslow, the screen juvenile reporter, who resumed his regular chats and adventures over the air after being absent on an extended visit through Southern States. Mickey McBan, the "Scotch Laddie of KHJ," was also there, as were Bud Stewart, 8-year-old reader; Vivian Marple, the "Blue Bell of KHJ;" Kenneth Larsen, 12 years, and Harriet Collins, 13 years, both pupils of the Thompson Progressive School for Saxophone; Glenn Fitz, juvenile reader, and a juvenile instrumental trio composed of Vernon Peck, Jr., violin; Verle Peck, flutist, and Bernice Bloom, pianist.

The twilight hour was immediately followed by the regular weekly talk on astronomy by Dr. Mars Baumgardt, prominent optometrist and astronomical authority, whose lectures have long been one of the prominent educational features of the studio.

The daylight broadcasts from the tower yesterday were unusually fine, starting with noon concert of the Leighton's Arcade Cafeteria orchestra, directed by Jack Cronshaw, followed by an hour's program through the courtesy of the Motor Transit Company, presenting Sol Hoopli and his Novelty Three; the Duane Sisters with piano, accordion and violin numbers; Way Watts and his ukulele and songs; Lee Roscoe, the "Rag Man of KHJ;" Uncle Remus, everpopular monologist; Tom Mitchell, widely known baritone soloist, and Dot Street, soprano soloist, whose voice has been a favorite with radio fans for years. She was given a warm welcome after an absence of many weeks from the station.

At 3:30 o'clock, Fred C. McNabb, the "Garden Man," gave his regular weekly talk on plants and flowers. Always loaded with letters of inquiry concerning different problems, yesterday he was flooded with requests for special advice from persons already planning their new flower and vegetable gardens.

At 12:30 today, the studio will broadcast by remote control from the ballroom of the Biltmore the luncheon and meeting of the Optimists' Club, which has arranged an especially fine program by the stars and cast of "The Student Prince," now scoring a hit on the stage here in Los Angeles. Tonight's feature program will be given from 8 until 10 o'clock by Cochran Brothers, distributors of Caswell coffee, presenting a fine array of artists.

K-H-J The Times

TODAY'S PROGRAM

7 to 7:15 a.m. Daily setting-up exercises by Prof. Barclay L. Severns.

12 to 12:30 p.m. Leighton's Arcade Cafeteria orchestra, directed by Jack Cronshaw.

12:30 to 1:30 p.m. Program from the Optimist Club meeting in Biltmore, presenting a group of features by stars and cast of "The Student Prince."

1:30 to 2:30 p.m. Harold Grayson and his orchestra.

2:30 to 3:30 p.m. Martin Music Company program, including Ruth Pitts, coloratura soprano; John Martin at the Gulbransen registering piano, and others.

3:30 to 4 p.m. Semiweekly French lesson by Capt. Charles Vical.

4 to 4:30 p.m. Leighton's Arcade Cafeteria orchestra, directed by Jack Cronshaw.

4:30 to 7:45 p.m. Children's hour program, including Prof. Walter Sylvester Hertzog, radio historian; Dickie Brandon, screen juvenile; Charlotte Palen, 5-year-old reader; Jeanne DeBard, the "Little Preacher;" Joyce Coad, "Little Red Riding Hood;" Helen Frances Levy, 5-year-old reader; Margaret Winkleman, juvenile singer and ukulele player.

7:45 to 8 p.m. Talk by Dr. Eugene Brown on "The Meatless Dietary."

8 to 10 p.m. Program by Cochran Brothers, distributors of Caswell Coffee, presenting the instrumental trio; the Gamut quartet; Weingand Brothers, novelty entertainers; Cousin Oswald, monologist, and Uncle Remus, darky monologist.

Local Schedule

TIMES	7:00 to 7:15 a.m.
Biltmore	12:30 to 4:00 p.m.
Bible Institute	1:30 to 2:30 p.m.
Ambassador	2:30 to 3:30 p.m.
Angelus Temple	4:00 to 7:30 p.m.
Biltmore	7:30 to 8:00 p.m.
TIMES	8:00 to 10:00 p.m.
Biltmore	10:30 to 12:30 p.m.
Bible Institute	7:15 to 9:00 p.m.
Ambassador	7:30 to 10:00 p.m.
Angelus Temple	7:30 to 11:00 p.m.
Biltmore	10:30 to 12:30 p.m.
Warner Bros.	1:00 to 11:00 p.m.
Examiner	10:00 to 11:00 p.m.

DISCERNS APPROACH OF PEACE

Speaker Tells Alliance for World Friendship of Great Forward Strides

Definite progress on the road to international peace has been made by the various organizations interested in the movement, Dr. Henry A. Atkinson, general secretary of the World Alliance for International Friendship, told a group of members of the Council on International Relations yesterday at luncheon at the Los Angeles City Club.

Dr. Atkinson said there are about eighteen such bodies in the United States, most of them built about the League of Nations and its auxiliary organizations. "The League," Dr. Atkinson said, "is too large to be ignored by the United States."

"I believe the last war has proved that wars do not settle disputes," said Dr. Atkinson. "One way to peace is to drive the warmongers from office and replace them with officials pledged to the peace movement.

"In twelve months I expect every nation to be a member of the League [Applause] except the United States." [More applause.]

Marshall Stimson presided at the meeting, relinquishing the gavel to George Gleason, Y.M.C.A., religious director, and a director of the council.

K. S. Beam, executive secretary of the council, announced the formation of a promotion committee by the council for the purpose of spreading information concerning its aims. He said the council now maintained a headquarters for speakers and the distribution of literature. The duties of the promotion committee, he said, will be to plan meetings, obtain individual and organization memberships for the council, and to obtain publicity for the council. A general discussion of ways and means followed Mr. Beam's statement.

Health Officer to Get Help for Smallpox Fight

The City Council yesterday granted authority to Health Officer Parrish to employ two additional physicians to assist the health department in combatting an increase in smallpox cases reported by Dr. Parrish. In his report to the Council Dr. Parrish says:

"During the past three weeks cases have been reported as follows: Week ending January 2, 1926—twenty-seven cases, four deaths. Week ending January 9, 1926—twenty-six cases, one death. Week ending January 16, 1926—eighty-four cases, three deaths.

"To cope with the situation it is essential to add two physicians at $200 a month for a period of at least ninety days."

LAST CHARM SCHOOL SESSION OPEN TO ALL

The final meeting of this semester of the Charm School of the University of Southern California, heretofore restricted to freshmen co-eds, is to be open to upper classwomen, in order that all the Trojanettes of the schools and colleges of U.S.C. may have an opportunity to hear Peggy Hamilton, fashion dictator and style originator, speak on "The Charm of Fine Clothes" today noon. The effect of the fit and fitness of one's garments on one's personality, actions and reactions; the charm of being well dressed, suitably dressed, becomingly dressed, and not overdressed or underdressed, will be discussed by Miss Hamilton in the Y.W.C.A. headquarters at the University of Southern California this noon as a part of the curriculum of the Charm School, which meets once a week for freshman girls.

TREE PLANTING TODAY

School children of Laurel Center district will participate in a tree-planting program today at the bird sanctuary in the Vermont avenue canyon of Griffith Park, according to William R. Tanner, assistant supervisor. Through the co-operation of the department of elementary agriculture, seventy California redwood trees and thirty live-oaks will be donated.

ATWATER KENT RADIO

Natural and Clear-

THE shut-in today need not envy those able to attend church services. The Angels of the Air bring solace and blessing over Radio, magic Minister of the Gospel, in every nook and corner of the world. In your house isn't there someone to whom this service of an Atwater Kent Radio would prove a beautiful comfort?

"There is an ATWATER KENT dealer near you."

RAY THOMAS, INC.

RADIO EQUIPMENT DISTRIBUTOR

1248 South Hope St.~~~TRinity-3921

Store Open All Day Saturday

Main Store Seventh Street at Olive — Coulter Dry Goods Co. — Branch Store 215 South Broadway

FOUNDED IN 1878

January Reductions

"Royal Society" Stamped Goods at 1/2

YOUR fingers will itch to get to work when you see these dainty new things in Pillow Cases, Luncheon Sets, Vanity and Boudoir Sets, House Dresses, Towels, Bedspreads, Rompers, Play Suits, Pillow Tops, Console Sets and Table Scarfs; regularly 35c to $7.50, which we purchased so that we can sell them at Half

(Fourth Floor—Coulter's)

January Sales of Box Springs, Mattresses, Coil Springs and Pillows

SINCE we spend a third of our lives in bed, that third ought to be made as comfortable as we can, because upon restful, correct and sufficient sleep depends much of our health. Things of this sort will go far towards aiding:

Coulter's Special Mattresses
Full size, regularly $14.25..$11.75
Twin size, reg. $12.50.....$8.95

Coulter's Leader Mattresses
Full size, regularly $21..$19.75
Twin size, reg. $19.50....$16.75

Coulter's Drowsyland Mattresses
Full size, regularly $32...$28.00
Twin size, reg. $28.50...$24.50

Coulter's Slumberland Mattresses
Full size, regularly $36...$30.50
Twin size, regularly $32..$28.00

Coulter's Special Down Pillows
20x26, regularly $12 pair..$9.95
22x28, regularly $13 pair $10.95

Coulter's Special Box Springs
Regularly $33.50, on special sale at, each $29.50

$35 St. Marys Blankets, Pair, $25

Fine lambswool blankets, double size; white with blue, pink or rose borders; satin ribbon bound—in the largest size made—80x90—or 2¼ yards wide by 2½ yards long—a limited quantity only at this reduction.

$17.50 St. Marys Blankets, Pair, $14.95

Fine lambswool blankets, double size; white with blue borders (only); thirty pairs, with overcast ends; extra large—72x90—regularly $17.50, pair $14.95
Twin size, 60x85; regularly $15, pair....$12

(Second Floor—Coulter's)

Silk-Mixed Crepes $1.50

De Luxe soft, clinging weaves that show winsome floral and foulard designs—36 inches wide; very new.

Fine White Voiles, New

Unusual values, too in this pleasing and practical material for gowns or lingerie purposes. A variety of qualities, 38 to 40 inches wide—variously...35c to $2 a yard

Spring Voiles 29c

Delightfully sheer and fine, and at a saving in price—lace and splash effects in honeydew, pink, lavender, canary, Nile and other spring colors; 36 inches wide.

Sierra Cloth 50c

Has the lustre, weight and appearance of Rajah or pongee, making it ideal for one-piece frocks; in more than dozen new colors; 36 inches wide.

The Cottons of Spring 1926

Embroidered Voiles adopt modern art decorations.

Cotton Crepes combine floral motifs and geometrical designs in their patterns.

Cotton Broadcloths treat their striped patterns in an entirely new manner.

Cotton Charmeuse poses modernistic motifs on a white ground.

Rayon and Cotton Crepe assume the aspect of cut velvet by means of a beautiful leaf pattern.

(Second Floor—Coulter's)

White Broadcloth

Yard-wide—with that silky lustre finish which endures; especially suitable for frocks, uniforms, men's shirts; extraordinary values now at 75c

75c, $1.00 and $1.35 a yard

Manhattan

Manhattan, Earl & Wilson and Coulter Arrow Shirts

All selected patterns, all first quality; in all sizes:

$2.50	$1.95
$3.00	$2.25
$3.50	$2.65
$4.00	$3.15
$4.50	$3.45
$5.00	$3.85
$5.50	$4.45
$6.00	$4.85
$6.50	$5.15
$7.00	$5.45
$7.50	$5.85
$8.00	$6.15
$10.00	$7.65
$12.50	$9.45

A Pre-Inventory Sale of Bedroom and House Slippers

ONLY the reliable makes in these, in satin, felt and black leather—the colored slippers in likable shades; special $1.95 and $2.95

Costume Slips $2.95

A special price on fine nainsook, Philippine and handmade slips; shadow proof; with wide filet edge, and hand drawnwork; bodice and built-up shoulder styles.

Breakfast Coats $5.95

In crepe de chine and changeable satin; finished with the shirred ruffle edge of self material; dark and pastel shades; belted or side tie models.

(Fourth Floor—Coulter's)

Smart New Bags, only $4.95

EVERY bag and envelope purse a new arrival, to delight women who know how a smart, fresh bag enlivens their wardrobes. Shown in Vachette, morocco and tooled calf, in black, brown, tan, grey, red, green—a comprehensive assortment.

(Main Floor—Coulter's)

It makes the bread-and-butter dish the favorite dish on the table

JUST watch your family patronize the bread plate! Every one of them will like to be generous with Gordon's Bread.

Not surprising either! The delicate gold of the flaky crust, and the creamy whiteness inside, would stir any normal appetite into extra activity.

Gordon's Bread is freshly fragrant all the way through. And it's so absolutely pure and nourishing as well! The finest possible ingredients and the accumulated baking skill of 18 years' continuous experience—that's what makes Gordon's such perfect bread.

Your grocer has Gordon's Bread. He has it fresh from the oven; it's baked twice a day and delivered to him twice a day. It's always fresh and fragrant, ready for your table.

GORDON'S BREAD

No Newspaper Anywhere Prints as Many Want Ads As Does the Los Angeles Times

It Comes Out Right

This dessert is named *Jell-well* because it always *jells*, and jells *well!* That is one, if not its most important feature. Simply follow directions and you will find Jell-well an always successful dessert.

True Fruit Flavor
in the Purest Gelatine
—This New Dessert is Delicious, Too

Men, especially, like it best for its *taste*. Compare any one of Jell-well's six popular flavors with others you've tried and note its pure, fresh fragrance even when hot water is added.

Easily and quickly made—for it always jells *well*. No failures with this dessert.

Perfect molds are a certainty.

Good to look at, too—clear as crystal, dainty, transparent — a delightful touch of color to your table and a perfect dessert for any meal.

Your grocer has it. Insist on *Jell-well!* Be sure it's in the *RED BOX*.

RED-BOX
6 fruit flavors **Jell-well**
THE SUCCESSFUL DESSERT

Free Offer— If you will try Jell-well, we are sure that you will want to recommend it to others. So we make this offer:

If you will agree to recommend Jell-well to five of your friends and send in the package fronts cut from five Jell-well boxes (together with the coupon) we will send you a beautiful aluminum pint mold. (Read carefully the coupon opposite.)

Your friends will thank you for telling them about Jell-well.

Jell-well Dessert Company,
Dept. C2, 4430-42 E. District Blvd.,
Los Angeles, California.

I enclose package fronts cut from five (5) Jell-well boxes. Please send me the pint aluminum Jell-well mold. (Only one to a home.) I like Jell-well and will gladly recommend it to five of my friends.

Name_____

Street_____

City_____ State_____

Caswell's NATIONAL CREST Coffee

Wondrous flavor

Order by Telephone
WEstmore 4086

1,800,000 cups were served at the PANAMA-PACIFIC International EXPOSITION

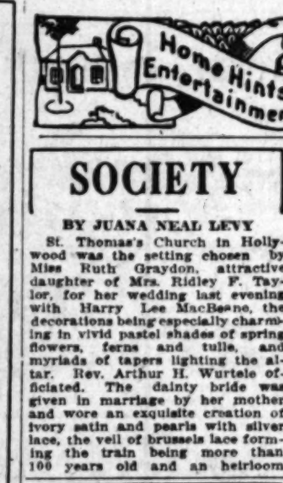

Of Interest to Women.

SOCIETY

BY JUANA NEAL LEVY

St. Thomas's Church in Hollywood was the setting chosen by Miss Ruth Graydon, attractive daughter of Mrs. Ridley F. Taylor, for her wedding last evening with Harry Lee MacBeane, the decorations being especially charming in vivid pastel shades of spring flowers, ferns and tulle, and myriads of tapers lighting the altar. Rev. Arthur H. Wurtele officiated. The dainty bride was given in marriage by her mother and wore an exquisite creation of ivory satin and pearls with silver lace, the veil of brussels lace forming the train being more than 100 years old and an heirloom in her mother's family. She carried a bridal bouquet of white rosebuds, orchids and lilies of the valley, with shower of baby rosebuds and maidenhair ferns.

Miss Katherine Tolden was the maid of honor, while the bride's brother, Everett Taylor, came down yesterday from Stanford University to serve Mr. MacBeane as best man. The frocks of all the bride's attendants carried out the pastel shades in chiffon and tulle, Miss Tilden being attired in azalea red, while Miss Lorraine Harris wore Nile green, Miss Marian Blair was in yellow, Miss Louise Mitchell wore turquoise blue and Miss Alva Woodhouse, orchid lavender, carrying bouquets of sweet peas and rosebuds to match their gowns.

The ushers were Thomas Combine, Charles MacNelledge, Horace Cook and Harvey Priester, while dainty little Alpha Rea Kirkpatrick in baby blue chiffon and tulle was the flower girl.

Mrs. Taylor wore an imported white beaded gown embroidered in colored flowers and a corsage of orchids and lilies of the valley completed her costume. A wedding reception and supper at the Garden Court Apartments followed the ceremony, the decorations being effectively carried out in the same color scheme of pastel-shaded spring blossoms, ferns and potted plants as at the church.

Mr. and Mrs. MacBeane left in their machine for a honeymoon at Palm Springs, and after their return will make their home in Hollywood. The bride was graduated from Marlborough School and later at Cumnock, while Mr MacBeane, who is the son of Mr. and Mrs. Charles MacBeane of Virginia and Washington, D. C., is an alumnus of Johns Hopkins University, Baltimore.

Preceding the ceremony Miss Ruth Reynolds sang several numbers.

Shower Tea

One of the lovely affairs of yesterday was the miscellaneous shower and bridge tea with which Miss Jane De Van entertained at the home of her parents, Mr. and Mrs. Durward Shaw De Van, on West Twenty-fourth street, honoring Miss Nancy McClung, who, February 8, will become the bride of Richard Stanley Green.

The decorations were in spring flowers and ferns, and places arranged for twenty-four at the bridge games.

Those included at the tea yesterday afternoon were Miss McClung, Miss Luigina Carpenter, Miss Martha Simonds, Miss Peggy Quinlan, Mrs. Philip Miles Chapman, Miss Madeline McGarry, Miss Evelyn McGarry, Miss Louise Innes, Miss Geraldine Herron, Miss Virginia Bishop, Miss Virginia Seeley, Miss Margaret Martin, Miss Pauline Shoder, Miss Carolyn Cochran, Miss Katherine Reynolds, Miss Adele Smith, Miss Cosette Cook, Miss Katherine Phillips, Mrs. Douglas Bundy, Mrs. Robert Rundy, Mrs. Carl Guercio, Miss Roberta Crutcher, Mrs. Nathaniel Gray Jeffras, Miss Elizabeth MacArthur, Miss Genevieve Maier, Miss Dorothy Brown, Miss Rosemary Hancock, Mrs. John D. Fredericks, Jr., and Miss Susanna Patterson Bryant.

Miss McClung is to be the guest of honor at numerous affairs before the wedding date, among them being the kitchen shower and tea with which Miss Martha Simonds of Victoria avenue is entertaining tomorrow afternoon, while Mrs. Charles Rivers Drake is planning a bridge luncheon at the Hotel Virginia, Long Beach, the 30th inst., and Mrs. William Henry Davis of Berkeley Square is giving a dinner-dance at the Biltmore February 5.

For Bride-Elect

Miss Winifred Jones, one of the popular brides-elect of the month, was the honor guest at a luncheon and bridge with which Miss Katherine Keith entertained yesterday afternoon at the home of her parents, Dr. and Mrs. Jack Keith, on Wilshire Boulevard, the Japanese effect being employed in the decorations of the luncheon table, a miniature Japanese garden centering the table, while quaint little Japanese figures, holding fragrant sprays of sweet peas and maidenhair ferns, were arranged adown the board, and in the other rooms of the house spring flowers and ferns were used.

Covers were laid for twelve guests.

Dinner Party

Mr. and Mrs. William Henry Cline entertained last evening with a delightful dinner party at their home on Wilshire Place, the table and living-rooms being beautifully decorated with a profusion of royal poinsettias, ferns and tulle, while crimson candles lighted the dinner table. Those included were Judge William J. Hunsaker, Mrs. Nellie Hunsaker Brill, Mr. and Mrs. Parker Dear, Mr. and Mrs. Richard O'Neill, Judge and Mrs. John M. York, Mr and Mrs. William Henry Cline, Jr., and the hosts.

For Distinguished Visitor

Honoring Dr. Herbert Wildon Carr of London University, President Rufus B. Von Kleinsmid and Dean Rockwell Hunt of the University of Southern California have issued invitations for a reception this afternoon in the alumnae hall of the women's residence hall, 646 West Thirty-sixth street.

The hours for the reception are from 3:15 to 4 o'clock, and in the receiving line will be Dr. R. D. Hunt, dean of the graduate school; Dr. Herbert Wildon Carr, Dr. Mary Sinclair Crawford, Theron Clark, Dr. Roy Malcolm, Dr. Wilbur Long and Dean Karl T. Waugh. Members of the graduate school acting as hostesses include Miss Constance Faggater, Miss Lorraine Noble, Miss Clara Claberg and Miss Agnes Arthur.

An address will be given by Dr. Carr after the reception, conforming with the policy of the graduate school to have one or two social gatherings during the year, when some eminent scholar will present an address.

This reception will be the first occasion of the kind to be held in the women's residence hall of the University of Southern California, which is particularly suited for such functions. The Graduate Club, composed of members of the graduate school, holds weekly informal teas in the women's residence hall Tuesday from 4 to 6 p.m.

Delightful Affair

One of the delightfully planned affairs of the week will be the dinner party with which Mr. and Mrs. Charles Henry Thompson are entertaining tomorrow evening at their attractive new home, Villa del Tramontana, 10081 Sunset Boulevard, this being one of a series of similar affairs given by these hosts during the season since moving from their old home at 104 Fremont Place. Mr. and Mrs. R. D. Shepherd will be the specially honored guests of the evening, others included being Judge and Mrs. Benjamin F. Bledsoe, Mr. and Mrs. Allen Dudley, Dr. and Mrs. Joseph J. Carter, Mr. and Mrs. Nichols Milbank, Mr. and Mrs. Albert Milbank, Mr. and Mrs. Hector Geiger, Mr. and Mrs. George Schoolcraft, Mr. and Mrs. Howard Verbeck, Mr. and Mrs. Gurdon Wallace Wattles and Mr. and Mrs. Erwin H. Furmin.

Frank-Atlass

The marriage of Miss Louise Frank, attractive daughter of Mr. and Mrs. A. Frank of the Ambassador, to Mortimer T. Atlass, son of Mr. and Mrs. C. K. Atlass of Chicago and Lafayette, Ind., will be solemnized today, the ceremony taking place in the East Indian Room of the Ambassador, with Rabbi Edgar Magnin officiating.

The decorations will be most effectively carried out, the wedding transformed into a garden for the occasion.

The ceremony will be followed by a dinner for a few intimate friends.

The bride will wear a white chiffon [illegible] pearls, the pearl [illegible] carried out in silver [illegible] coronet holding a [illegible] tulle veil.

Mrs. Beatrice Frank will be matron of honor, Frank will serve Mr. [illegible] man and dainty little [illegible] Frank, niece of the bride, the flower girl.

After the ceremony [illegible] and his bride will leave [illegible] honeymoon trip, which [illegible] a number of the [illegible] the Pacific Coast, [illegible] Angeles. They will [illegible] future home at the [illegible]

Miss Frank was graduated [illegible] St. Mary's Notre Dame [illegible] and is an accomplished [illegible] The romance which [illegible] in today's wedding [illegible] when she met [illegible] birthday dinner party [illegible]

BRIDE-ELECT HER HONOR GUEST

Beverly Hills Home Scene of Function

[Snyder for National Illustrated News Syndicate]
Mrs. Charles Freylinghuysen Smith

ONE of the prettily appointed affairs of recent date was that with which Mrs. Charles Freylinghuysen Smith entertained at her home in Beverly Hills, the honor guest being Miss Ruth Grayden, who yesterday became the bride of Harry MacGeane. Mrs. Smith is entertaining Miss Emily Smith of Chicago as house guest and is planning a series of small dinner-dances in honor of her visitor.

From the Home of Better Lighting

Planned Lighting

THE Lighting Equipment is an integral part of the home, and should be as carefully planned as the house itself. In this way a considerable saving can be realized and complete harmony achieved.

This pioneer company specializes in the creation of distinctive equipment for lighting every type of home. Our representatives will be glad to assist in planning your lighting.

A beautiful showing of portable lamps of every description is also on display here, as well as metal furniture and fireplace fixings.

FORVE-PETTEBONE COMPANY
818 South Figueroa
Los Angeles Established 1901

Ah, Americanos! I know coffee; I grow the best;—and *IRIS*—well, it's *wonderful* coffee.

IRIS Coffee

Roasted and Packed in Los Angeles

—and there are over 200 other IRIS Wonderful Things to Eat!

Diet and Health
By Lulu Hunt Peters, M.D.
Author of "Diet and Health" and "Diet for Children"

REDUCING DURING PREGNANCY AND [illegible]

Is it safe for an overweight woman to reduce during the pregnancy and nursing periods? Yes, safer than not to.

A little while back we ran a questionnaire which I asked those who had reduced to fill in. One of the questions was: When did your overweight begin? Nearly 50 per cent of those who answered stated: During the periods of pregnancy and nursing.

Now it is not only unnecessary but very harmful to gain over the fifteen to twenty pounds allowed for the increase for the weight of the babe, the water, membranes, etc., during pregnancy. An increase over this amount shows that the expectant mother is eating more than necessary. This excess eating arises, no doubt, through the popular idea that the mother must eat for two during this period, and the result is that oftentimes there is enough eaten for two adults instead of enough for one adult and a very tiny new life, up to the fifth month.

If overweight were the only penalty for overeating, it would not be so grave, but serious illness and even death have resulted from the practice. Eclampsia (convulsions of pregnancy) in many instances is caused by the poisons arising from overeating and the infiltration of fat into the tissues.

We base our conclusions that this is so on the allowing facts: 1. Overweight, full-blooded women are more frequently affected than others. 2. There is less eclampsia in the summer when more fruits and vegetables and less concentrated foods are eaten than in the winter, and there is less eclampsia in the south than in the north, for the same reason. Obstetricians in the warring countries reported that when the food was less plentiful during the war, there was a great lessening of the cases of eclampsia.

There is very little growth of the fetus during the first five months of pregnancy, and but a slight increase in the food intake by the normal weight mother is necessary for the growing babe up to this time. After this about one-fifth more than the normal diet is taken, unless the physical activities are lessened. In that case, a smaller increase will suffice.

The frame of the baby is determined by heredity, but the amount of fat on the baby can, to a great extent, be controlled by the mother, inasmuch as [illegible] foods that fatten the baby, [illegible] an overfat mother, [illegible] verse will happen. [illegible] will result.) Excess [illegible] mother and the baby, [illegible] a more difficult labor, [illegible] ing the birth passage and [illegible] ing the size of [illegible]

It's not only safer [illegible] ing pregnancy and nursing [illegible] is safer. I have [illegible] of letters from our [illegible] lowers in the country [illegible] that testify that there [illegible] provement in the [illegible] easier delivery of [illegible] that had never been [illegible] before. The modern [illegible] now watches the [illegible] prospective mother as [illegible] he does the blood [illegible] etc.

Of course, during pregnancy and nursing, it is more vital to have the [illegible] needed elements for [illegible] proper functioning [illegible] and for the proper [illegible] and growth of the baby. [illegible] an article on diet during pregnancy and nursing, which I would send for. (Inclose addressed, stamped envelope for request.)

In reducing while pregnant the first five months [illegible] can show a loss of weight, the last months [illegible] grows very rapidly, a stationary weight is [illegible] it will indicate the baby [illegible] but the weight of the baby [illegible] ancing it.

Eating so much the [illegible] an abnormal [illegible] during the nursing period [illegible] of making better milk [illegible] the reverse.

Naturally, if you are a [illegible] or nursing mother you [illegible] under the care of a [illegible] can give you her [illegible]

Tomorrow—To Watch or Watch?

Mr Dear Professor: Who [illegible] which we offer you, [illegible] stamped, self-addressed [illegible] and address. The [illegible] painting is the only [illegible] 15 cents. [illegible] in care of this paper, [illegible] possible, not over [illegible] Dear Professor: [illegible] a more difficult [illegible] ing the birth [illegible] ing the size of [illegible] that had never [illegible] before. The [illegible] now watches the [illegible] prospective mother as [illegible] he does the blood [illegible] etc. Of course, during [illegible] nursing, it is more [illegible] to have the [illegible] needed elements [illegible] proper functioning [illegible] and for the proper [illegible] and growth of the baby. [illegible] an article on diet during [illegible] cy and nursing, which I would send for. (Inclose addressed, stamped envelope for request.) In reducing while pregnant the first five months [illegible] can show a loss of weight, the last months [illegible] grows very rapidly, a stationary weight is [illegible] it will indicate the baby [illegible] but the weight of the baby [illegible] ancing it. Eating so much the [illegible] an abnormal [illegible] during the nursing period [illegible] of making better milk [illegible] the reverse. Naturally, if you are a [illegible] or nursing mother you [illegible] under the care of a [illegible] can give you her [illegible] Tomorrow—To Watch or Watch? Mr Dear Professor: Who [illegible] which we offer you, [illegible] stamped, self-addressed [illegible] and address. The [illegible] painting is the only [illegible] 15 cents. [illegible] in care of this paper, [illegible] possible, not over [illegible] [illegible] a more difficult [illegible] ing the birth [illegible] ing the size of [illegible] that had never [illegible] before. The [illegible] now watches the [illegible] prospective mother as [illegible] he does the blood [illegible] etc. Of course, during [illegible] nursing, it is more [illegible] to have the [illegible] needed elements [illegible] proper functioning [illegible] and for the proper [illegible] and growth of the baby. [illegible] an article on diet during [illegible] cy and nursing, which I would send for. (Inclose addressed, stamped envelope for request.)

In reducing while pregnant the first five months [illegible] can show a loss of weight, the last months [illegible] grows very rapidly, a stationary weight is [illegible] it will indicate the baby [illegible] but the weight of the baby [illegible] ancing it.

Eating so much the [illegible] an abnormal [illegible] during the nursing period [illegible] of making better milk [illegible] the reverse.

Naturally, if you are a [illegible] or nursing mother you [illegible] under the care of a [illegible] can give you her [illegible]

Tomorrow—To Watch or Watch?

Keep Slim

To keep love

All ideas of charm and beauty include slenderness today. A woman who carries excess fat does herself injustice.

Millions have learned an easy way to reduction. No abnormal exercise or diet is required. Just take a Marmola Prescription Tablet four times daily.

Marmola has been used for 18 years. You can see its results in every circle now. Users have told its results until people now are using a million boxes yearly.

This method is quick and pleasant. It is scientific. There are no secrets about it. Our latest book tells every ingredient used. It is so reliable that every user is now offered a guarantee.

The reduction is gradual—not over a pound a day. So the body adjusts itself to the new conditions.

Every person who suffers overweight should learn what Marmola does. A way so widely used, so long used, deserves a test. Let it do for you what it is doing for people all about you.

Marmola Prescription Tablets are sold by all druggists at $1 per box. Send this coupon for our latest book, a 25-ct. sample free, and our guarantee. Clip it now.

The Pleasant Way to Reduce

MARMOLA
3-235 General Motors Bldg.
DETROIT, MICH.

Mail for 25c Sample Free

144D

Women's Oldest

hygienic problem now solved a new and different way—true protection. Dispose of it as easily as tissue.

THE old-time "sanitary pad" is fast becoming a rarity. Millions are discarding it as a needless hazard.

"KOTEX," a new and remarkable way, is now used by 8 in 10 better class women.

✓ Discards as easily as a piece of tissue. No laundry. No embarrassment.

It's five times as absorbent as ordinary cotton pads!

You dine, dance, motor for hours in sheerest frocks without a second's doubt or fear.

It deodorizes, too. And thus stops ALL danger of offending.

You ask for it at any drug or department store, without hesitancy, simply by saying "KOTEX."

Do as millions are doing. End old, insecure ways. Enjoy life every day. Package of twelve costs only a few cents.

KOTEX
No laundry—discard like tissue

...n.

Shop News Timely Topics

...iet and Health

By Lulu Hunt Peters, M.D.

...of Diet and Health" and "Diet for Children"

...URING PREGNANCY AND NURSI...

...overweight ...ring the preg... ...periods? Yes. ...e we ran a ...I asked those ...fill in. One ...e. When did ...in? Nearly ...who answered ...riods of preg... ...unnecessary ...gain over the ...unds allowed ...the weight of ...membranes, ...nancy. An... ...mount shows ...nother is eat... ...essary. This ...no doubt, ...idea that the ...two during ...result is that ...enough eaten ...d of enough ...very tiny new ...month. ...the only ...ng. It would ...erious illness ...ave resulted ...Eclampsia ...egnancy) in ...used by the ...overeating ...fat into the

...clusions that ...lowing facts: ...looded wom... ...arly affected ...here is less ...mmer when ...getables and ...ls are eaten ...and there is ...south than ...many reason. ...arring coun... ...hen the food ...ring the war, ...ening of the

...growth of ...e first five ...and but a ...food intake ...t mother is ...owing babe ...r this about ...the normal ...the physical ...In that ...ase will suf...

...shy is deter... ...the amount ...n, to a great ...d by the

...scholar will ...be the first ...e be held in ...ce hall of ...thern Cali... ...cularly suit... The Gradu... ...members of ...olds weekly ...e women's ...y from 4 to

...ally planned ...l be the din... ...r. and Mrs. ...een are en... ...evening at ...home. Villa ...661 Sunset ...ne of a se... ...given by ...season since ...home at 100 ...and Mrs. R. ...he specially ...e evening. ...Judge and ...ee, Mr. and ...; and Mrs. ...and Mrs. Al... ...Mrs. Hec... ...Mrs. George ...ve, Beverly ...oward Ver... ...urdon Wal... ...and Mrs.

...liss Louise ...hter of Mr. ...the Ambas... ...Atlass, son ...Atlass of ...Ind., will ...e ceremony ...Coast Indian ...andor, with ...officiating. ...he most ef...

...n's ...st ...w solved ...ay—true ...of it as ...

...ary pad" is ...y. Millions ...ers hazard. ...remarkable ...s 10 better ...a piece of ...No embar... ...ent as ordi... ...r for hours ...a second's ...thus stops ...drug or de... ...hesitancy, ...X." ...oing. End ...y life every ...costs only

...ex ...he tissue

FASHIONS & FOIBLES

by Shirley Shawn

BUTTERICK 6519

The problem of how to follow the ... fashions and still keep straight ... solved by a dress with a ... tunic.

IN SPITE of the enormous success of ... new flared styles, there are women ... prefer the straight line. In some ... they find it more becoming, in others ... is a state of mind—they are not ... prepared for so radical a change. ... frock illustrated with its panels is an ... excellent compromise. It gives the ... movement and a suggestion of the ... without sacrificing lines that are also ... straight. It is very smart in ... terial over satin in a lighter or ... shade of the same color.

Of Interest to Women

Club and Society — Health and Fashions

...WILL HOLD ...RIDAY EVENT

...Musical Members to ...be Honored

...ior Fiesta Room ...Scene of Occasion

...ms of Special Interest ...to be Rendered

BY MYRA NYE

...ers of the Matinee Musical ... their meeting today will ... to those of their num... ...birthday anniversaries ...ember or January, and ...l guest of honor on this ...will be Mrs. Marshall ...Anderson, president of the ...

...ing meeting will be ...the Fiesta Room at the ...with Miss Alma Doro... ...vice-president, pre...

...Robert Green, chairman of ...ment committee, and Mrs. ...Hinkle, assistant chair... ...is in charge of the birth... ...at which Myra Cain ...will officiate as toastmis...

...orchid hued sweet peas, ...ir color and flower of ...ness, will be used in the ...and among the hos... ...Mrs. Frank De Long, ...Desmond, Mrs. Julio ...Mrs. Stokes Anthony ...Mrs. Charles B. Kingsley, ...Revell, Mrs. George ...Mrs. Max Gordon, ...Chambers, Mrs. L. H. ...and Mrs. Carl Schiefer. ...During the luncheon a pro... ...of special interest will be ...under the direction of ...Conner, featuring stars and ...from the San Carlo Op... ...company.

...Presidents' Council ...reading school systems with ...that should be taught ...home is given as one of ...for the increase of ju... ...ism and the decline of ...for the home, in an ad... ...Dr. Willis Martin, be... ...presidents' council of the ...Federation of Women's ...of Glendale Tuesday Af... ...Clubhouse.

...American home has not ...as it should, and we, ...and keepers of that ...soul of American institu... ...wrecked this reverence ...must be learned at moth... ...stated Dr. Martin. "Men ...not make the business of ...ing a side issue, but it ...their main business—a ...which the family gather ...think, work and sacri...

...must have world peace ...have home peace; one ...different one in the home ...spoils the whole business, which should be one of mutual enterprise. Fathers should put their cards on the table and not give their children the impression that they are rolling in money which comes easy, then the daughters will decide that they need fewer silk hose, and fine clothes, while son will not be so flush with 'dad's' money,' if he realizes the sacrifice being made to furnish it.

"While we are busy here and there the home escapes; no matter in what occupation we may be, the greatest task that ever fell to man or woman is the making of a home, and the mother will ever be the dominating force in that home. How could anyone make a home in this busy old world, when each one of the family is rushing madly in pursuit of work and endeavor; when there is no leisure time to sit down and consider things seriously. In fact the people of today are afraid to sit down and think, for fear of the vacancy we would realize.

Republican Study Club

A regular meeting of the Republican Study Club of Los Angeles will be held in Burdette Hall, Philharmonic Auditorium Building, 427 West Fifth street, Friday at 8 o'clock.

W. E. Carr, district director of Immigration Service, District of Southern California, will speak on "Immigration," a subject which is of absorbing interest at the present time, and upon which Mr. Carr is an authority.

Mrs. Laura Taylor Kelly will discuss current politics.

The president, Mrs. G. Edward Winn, will preside.

Rowan P.-T.A.

Rowan-avenue P.-T.A. will meet today at 2:45 p.m. in the school auditorium at 600 Rowan avenue. Mrs. W. Godin, president, presiding. Following the business session, Mrs. G. Stover of the kindergarten room, will have charge of the program. Mr. Wierling Kersey, a member of the Board of Education, will be speaker. All members and friends are cordially invited.

There will be a luncheon for the Rowan-avenue P.-T.A. Thursday, the 28th inst., at 12:30 o'clock in the Express Building, 736 South Hill street; tickets, 35 cents, can be purchased from Mrs. William Godin, Mrs. P. F. Heath, Mrs. J. L. Aigner or at the luncheon.

HOUSEHOLD SUGGESTIONS

Various Hints

Ventilate the rooms in which you sleep and work.

The drier the cheese, the better it is for use in cooking.

Plenty of orange and lemon juice is a great help when bilious.

Manicuring scissors are excellent for use in cutting out scallops.

Stockings will wear better if the darn is on the cross and not up and down.

Refrigerators should never be kept in the cellar as the damp air is ruinous to them.

Brightens Them

When the red tiles around the fireplace become dull, rub them with a cut lemon dipped in salt and then wash with soap and water. Rinse with clear water and wipe with a cloth.

Avoiding a Shampoo

None of us relishes shampooing our hair in winter weather, yet it must be done. However, if brushes and combs were washed more frequently, using ammonia water for the cleansing, our heads would stay clean longer and fewer washings be necessary. Use tepid water or the bristles of your brush may discolor.

Clean Dish Cloths

Dish cloths should never be left in a wet, sodden pile after using and so become fatty and sour and unfit to wash anything. Wash them out in suds after each using and hang them in the air to dry.

CHEF WYMAN'S *Suggestions for* TOMORROW'S MENU

Breakfast

Orange Juice
Bacon Omelet
Popover Marmalade
Milk Coffee

Luncheon

Macaroni and Cheese
Combination Salad
Hot Rolls
Apple Cobbler
Milk Tea

Dinner

Consomme Royal
Salted Almonds
Boiled Halibut, Shrimp Sauce
Creamed Carrots
Mashed Potatoes
Cabbage Salad Cream Dressing
Banana Pudding
Milk Coffee

Popovers

Sift into a bowl one cupful of sifted flour sifted with half a teaspoonful of salt, add slowly, stirring constantly, one cupful of milk, and when a smooth batter is formed beat in the well-beaten yolks of two eggs and one more cupful of milk; beat five minutes with a rotary egg beater and beat in the stiffly beaten whites of two eggs. Fill hot buttered iron gem pans or earthenware cups with the mixture and bake thirty minutes in a hot oven.

Apple Cobbler

Pare, core and cut in quarters enough tart apples to fill a buttered baking dish; sprinkle over the apples three tablespoonfuls of sugar mixed with one teaspoonful of cinnamon and dot with bits of butter. Sift two cupfuls of sifted flour with half a teaspoonful of salt, one tablespoonful of sugar and four level teaspoonfuls of baking powder; rub into these three level tablespoonfuls of butter and when like coarse meal make to a slack dough with one cupful of milk; pour over the apples make four slits in the top, brush with melted butter and bake forty-five minutes in a moderate oven. Serve with cream and sugar.

Boiled Halibut

Secure a three-pound piece of halibut, sprinkle with salt, set in a frying basket and set in a kettle of boiling water to which has been added one onion stuck with two whole cloves, half a bay leaf, the strained juice of one lemon, three stalks of celery and four branches of parsley; bring to a boil, reduce heat and simmer slowly for twenty minutes. Lift out the basket, place the fish on a hot platter, remove the skin and pour over shrimp sauce.

Shrimp Sauce

Heat three tablespoonfuls of olive oil in a saucepan, add four tablespoonfuls of sifted flour and stir and cook three minutes; beat in two cupfuls of the hot strained stock from the fish and beat until smooth; beat in one cupful of milk, half a cupful of cream, a seasoning of salt and paprika, one tablespoonful of lemon juice, and one cupful of boiled, peeled and chopped shrimps.

Cream Salad Dressing

Beat one cupful of heavy cream until stiff; add three tablespoonfuls of vinegar, a pinch of salt, a seasoning of paprika and one tablespoonful of tarragon vinegar; beat three minutes and mix with chilled, shredded cabbage.

Banana Pudding

Pour three cupfuls of scalding hot milk over one and one-half cupfuls of stale cake crumbs; let stand twenty minutes and rub through a sieve; add to them one cupful of banana pulp that has been rubbed through a sieve, half a cupful of sugar, two tablespoonfuls of orange juice, one teaspoonful of lemon juice and four slightly beaten eggs; mix well, pour into buttered individual molds, set in a pan of hot water and bake until set in a medium oven. Remove from the oven, let stand a few minutes, unmold on serving dishes, pour over an orange custard sauce and sprinkle with finely chopped nut meats.

[All rights to reproduce reserved by A. L. Wyman]

The UNIQUE
Authentic Styles in Feminine Apparel
734 WEST SEVENTH STREET

Today, Friday & Saturday

The privilege of choosing Unique Fashions of beauty and quality at these wonderful savings, is one that every modish woman should consider well!

FINAL Clearance of ALL "Unique" Winter Fashions

Original French Models Are Included Also

30 Handsome **Coats**

A mild winter leaves us with several beautiful Coats of wonderful quality, luxuriously trimmed with finest Furs. We have cut the prices for absolute clearance.

FOR EXAMPLE—

$295 black coat, CARACUL Lined 147.50

$150 rose duvetyn coat, squirrel trimmed 65.00

$159.50 black velvora coat, platinum wolf trimmed... 69.50

$175 blue velours coat, squirrel trimmed 98.50

$149.50 beet root Kashmira coat, Krimmer trimmed... 79.50

One-of-a-kind, Individual models of distinctive designing. NOT the usual sale type of merchandise.

38 Exquisite **Gowns**

Afternoon and Evening gowns, exquisitely beautiful, including many original models, greatly underpriced.

AMONG THEM—

$145 jade velvet model gown, ... 72.50

$89.50 Chanel replica, blue chiffon evening gown 44.75

$135 beet root flat crepe afternoon costume..... 79.50

$225 white crepe, metal embroidered gown..... 98.50

$245 original Goupy model in gold lace 122.50

$425 original Jenny white beaded gown..... 225.00

42 Smart **Dresses**

Distinctive Street dresses of true Unique smartness and fine making, at very interesting price concessions.

$129.50 Navy Satin Street dress, white collar, cuffs and buttons 64.25

$125 Green two-piece costume, silver embroidered... 62.50

$89.50 Ombre kasha dress in tones of tan and orange..... 44.75

$245 bois de rose velvet, original French model..... 98.50

$135 two-piece Blue chiffon blouse and black velvet skirt 67.50

$89.50 Bois de rose satin frock 44.75

Buyers Attract Sellers—Sellers Attract Buyers
—Thus Times Want Ads Grow!

How Business Is Bought and Sold
—Through "It Classes Classes" in TIMES WANT-ADS.

LOST AND FOUND--

Not until you have lost something valuable and then recovered it through Times "Lost and Found" columns will you fully appreciate the importance of this service. Hundreds of people each week consult and use this classification to recover things left in waiting rooms, purses and valuables lost on downtown sidewalks, spare tires dropped while on Sunday motoring trips, children's coats and other garments left in public parks, and innumerable things lost and left in innumerable places.

"It isn't lost until Times "Lost and Found" columns fail to find it."

Times Want Ads are divided into twelve major groups, of which "Lost and Found" is one. Each group is designated by large clear type.

Times Want Ads

"More Readers—More Advertisers"

FIRST IN THE WORLD

NEWS OF SOUTHERN COUNTIES

BUSY DAY IN UPLAND COURT

One Woman, Two Men Held for Felonies

Testimony Identifies Prisoner in Stockton

Youth to Face Trial on Burglary Charge

[EXCLUSIVE DISPATCH]

UPLAND, Jan. 20.—One woman and two men were held to answer to the Superior Court today, two on charges of burglary and one for assault with a deadly weapon, following their preliminary examination before Justice George R. Crane.

In default of bail totaling $4500 the three were committed to the custody of the Sheriff to await trial.

Mrs. E. Mercado, whose arrest several weeks ago on a charge of burglarizing the ranch of Glenn Clark, Eighth street and Central avenue, Ontario, followed the sensational escape of her asserted husband, Leo Mercado from prohibition officers working in the Pomona district, was ordered back to jail when unable to furnish bail in the amount of $2000.

When the motor car in which he and the woman were transporting stolen goods was stopped by officers looking for a load of illicit liquor the man succeeded in slipping from the police and making his escape after a pair of handcuffs had been locked on one wrist.

In court today the woman admitted that the man whom the officers have since sought as Mercado, and that John Marrione, recently captured after a gun battle with Stockton officers in which the man was wounded, are one and the same. This bears out the belief of Chief of Police J. F. Sawyer that Marrione is in reality the man known as Mercado, despite the contention of northern officers that finger prints did not tally. At the time of his arrest several receipts for money orders and registered mail sent to the Mercado woman were found on Marrione's person.

Elmer Shilling, 18 years of age, who with two other youths was arrested in connection with the burglary of a warehouse of the Cucamonga Water Company and the theft of articles valued at $400, was held for Juvenile Court trial in default of $1000 bail.

Jose Hermosillo faced a charge of assault with a deadly weapon upon Daniel Marco. His bail was fixed at $1500.

AIDED PRISONER

Redlands Friend Did Not Know Man Was In Trouble

[EXCLUSIVE DISPATCH]

REDLANDS, Jan. 20.—Vincent Mulvey, alias Micky Muhlvay, alias Micky Malone, who escaped from the Los Angeles officers while being taken to jail, after being sentenced to from one to five years in San Quentin, was in Redlands two nights last week. The police here have discovered the friend on Webster street with whom Mulvey stayed two nights and who took him to Los Angeles last Friday.

Mulvey was arrested and convicted on a charge of burglarizing several residences. His friends here knew nothing of this but at Mulvey's request took him to Los Angeles with a load of oranges last week and has not seen him or heard from his since. Mulvey is said to be a member of a wealthy Oklahoma family who are spending the winter in Long Beach.

ILL HEALTH CAUSE OF MAN'S SUICIDE

[EXCLUSIVE DISPATCH]

BAKERSFIELD, Jan. 20.—M. J. Geleher, believed to be about forty-five years old, committed suicide today in this city by discharging a sawed-off shotgun in his mouth and blowing the top of his head off, according to reports from local officials. The man left a note beside his body stating that he had killed himself because of ill health and despondency.

A part of the note read, "Tuberculosis caused me to do this. Notify the Metropolitan Life Insurance Company, San Francisco."

FOR FALSE PRETENSE

[EXCLUSIVE DISPATCH]

SANTA ANA, Jan. 20.—John B. Roscoe was accused of obtaining money under false pretenses, in a complaint filed in the Justice Court of Anaheim township, signed by H. H. Armhurst, A. E. Schumaker and O. H. Renner. On the face of Roscoe's alleged statement that he was the owner of certain farm machinery, unincumbered, $5000 was advanced to him, according to the complaint. Later, the machinery was found to be incumbered, it is charged in the complaint, and the warrant for Roscoe's arrest was sought.

INDIAN ASKS FOR PAROLE

Tribesman's Request Recalls One of the Most Thrilling Murder Cases and Man Hunts in the Criminal Record of Kern County

[EXCLUSIVE DISPATCH]

BAKERSFIELD, Jan. 20.—Advice that Frank Elario, convicted murderer, has applied for parole, recalls to Kern county peace officers one of the county's most thrilling murder cases.

Elario, who was known to the Tejon Indians, of which tribe he was a full-blooded member, as Sand Canyon, was sentenced to life imprisonment by Judge T. N. Harvey here eight years ago.

The young brave is said to have ruthlessly slain three members of his tribe as the result of a bitter love quarrel at the Tejon reservation in Kern county.

Officials state that Elario met his intended victims, Alfedo, Ezebelle and Francesco Yuca at Tejon early in the morning of Sunday, August 25, 1918. Alfedo had been his rival in love and the defeated wooer seemed to blame the man's sisters for his downfall.

"I am going to kill you all before night," he threatened. That evening, just at dusk, Alfedo stepped from the house to gather wood. There was the sharp bark of a rifle and the young man fell with a bullet through his head. His sister, Francesca, ran to his side and the rifle cracked again, sending a bullet through the girl's heart. Ezebelle then started to flee across a pasture to a neighboring cabin, but the deadly rifle cut short her flight with a bullet through her head.

"Sand Canyon" had fired three shots and three of his asserted enemies were dead.

Then started a thrilling man hunt that lasted three days. Led by Sheriff Boone Newell, a posse tracked the wily Indian for many weary miles over the Tejon Mountains. The fugitive was trapped many times, his horse was shot from under him once by the Sheriff, but on each occasion he managed to escape. He was finally captured in the cabin of the tribal chief at Tejon. He gave himself up without a struggle and admitted his guilt.

FAVOR PLAZA PLAN

Glendale Chamber of Commerce Refuses to Indorse Railroad Propaganda

[LOCAL CORRESPONDENCE]

GLENDALE, Jan. 20.—After two weeks of careful consideration the traffic unit of the Glendale Chamber of Commerce has definitely refused to indorse the railroads plans for handling passenger traffic in Los Angeles and has come out in favor of the union station plan for the steam railroads entering the metropolis.

This was made known last night when Atty. Bert P. Woodard, chairman of the traffic unit, submitted his report to the directors of the Chamber of Commerce, and the board adopted the report as presented.

At the meeting of the Chamber of Commerce on January 5, C. L. McFaul, assistant passenger manager of the Southern Pacific, appeared before the board and asked for an indorsement of the plans favored by the Southern Pacific, the Union Pacific and the Santa Fe for handling the passenger traffic situation in Los Angeles, as well as the proposed plans for the improvement of the Pacific Electric service through the construction of elevated roads linking up the last named road with the steam carriers.

The matter was referred to the traffic unit at that time and last night's report is the result of intensive study on the part of the unit for the last two weeks.

BUSINESS IS GOOD, SAYS PICKLE MAN

CLIFFORD HEINZ ARRIVES IN PASADENA FOR WINTER SEASON

By a "Times" Staff Correspondent

PASADENA, Jan. 20.—"Business is as good as you make it. It isn't sufficient to have a good article, and then sit back and wait for the world to wear a path to your door, as Emerson suggested. You have to go after the business and bring it in."

So said Clifford S. Heinz, son and one of the heirs of H. Heinz, the famous pickle manufacturer, and vice-president of the company founded by his father, who arrived at the Hotel Vista del Arroyo today, where he will spend the winter with his three children, who accompanied him from Pittsburgh.

"There is plenty of business to be had," the pickle maker said, "but it seems harder to get than it used to be. It is not enough to have a good article. Nearly all American products are good, and to sell yours you must tell the world about it. Advertise it. There is no other way."

Mr. Heinz has been in poor health for some time, but announced today that he expected Southern California's salubrious air to enable him to make a quick recovery. "I have known Pasadena a long time," he said, "and welcome every opportunity to return to it."

DEATH BY ACCIDENT IS VERDICT OF JURY

By a "Times" Staff Correspondent

PASADENA, Jan. 20.—Death by accident was the verdict of a Coroner's jury today in the case of Paul Phillips, 116 South Fair Oaks avenue, who was killed early Sunday morning when the car which he was driving suddenly swerved from the street, crashed into the curb and knocked down a palm tree.

Frank Keyser, 26 years of age, Phillips's companion at the time of the crash, who is serving a sixty-day jail sentence on an intoxication charge was the principal witness today, but he could not describe the cause of the wreck, as he said he was asleep in the machine and was awakened only by the crash.

OFFICIALS HONORED

[EXCLUSIVE DISPATCH]

BAKERSFIELD, Jan. 20.—Kern county Supervisors were honored at the convention of San Joaquin Valley solons held in Fresno. At this same meeting Frank Pebley of Merced county was elected president of the organization and accepted the invitation of Chairman J. I. Wagy to hold the next valley meeting in Bakersfield, April 23. Mr. Wagy was honored at the meeting by being selected to head the legislative committee. Supervisor Ira Williams was appointed to serve on the program committee, Supervisor J. B. McFarland on the resolutions committee and Stanley Abel was re-elected secretary.

WELL MARRIED NOW

Glendale Couple Make Sure by Second Ceremony

[LOCAL CORRESPONDENCE]

GLENDALE, Jan. 20.—Marriages may be made in heaven, but anyone who secures a marriage license in Los Angeles county and is wedded in some other county is out of luck. Louis Hoffman and Miss Zena Parter, both of Los Angeles, and both natives of Russia, got such a license and then went to Perris, in Riverside county, to have the ceremony performed.

Everything appeared to be perfectly correct until the marriage certificate was sent in to be filed, when it was ruled that the ceremony was somewhat irregular because they had gone out of Los Angeles county to have the marriage performed.

Just to make sure that everything about their wedding is proof against any such official ruling in the future, Hoffman and his bride appeared in the court of Justice Harry W. Chase yesterday and were married again, first making sure that they were in Los Angeles county and that the ceremony, as performed here, would meet all the requirements of the law.

CHANGE FIGURES ON GOVERNMENT MARKER

[EXCLUSIVE DISPATCH]

HANFORD, Jan. 20. — The bronze plate placed in the county Courthouse grounds in this city years ago by the United States Geographical Survey, which indicates the heights of that point above sea level, was changed yesterday by one of the survey's engineers. The elevation has always been considered to be 250 feet, according to government records, but it is now announced that that datum is slightly erroneous and the figures on the tablet have been changed to 251 feet. Another interesting geographical feature in this city is that it is within a few miles of half-way between the two biggest cities of the State, or 240 miles by rail from either San Francisco or Los Angeles.

ATHLETIC CLUB BUYS ADDITIONAL PROPERTY

[EXCLUSIVE DISPATCH]

BAKERSFIELD, Jan. 20.—The Los Angeles Athletic Club has added 960 acres to its Kern county holdings as a result of the purchase of land from Miller & Lux to augment its present big tract twenty miles southwest of Bakersfield, where a little over a year ago it established a duck-hunting club for its members. The land was purchased for $150,000. The land purchased is in Sections 35 and 36, 31-26, near Connor Station, and brings the club's holdings up to 2560 acres, according to S. C. Hall, the club secretary. Additional duck ponds will be provided before next fall.

NEW CLEARINGHOUSE

[EXCLUSIVE DISPATCH]

FULLERTON, Jan. 20.—Organization of the Fullerton Clearinghouse Association has been perfected here by representatives of local banks. The organization follows weeks of careful planning and study. Officers elected are S. W. Smith, president; Waldo O'Kelly, vice-president; Hubert Biggs, secretary-treasurer.

READY FOR JACK FROST

Orange Growers Expecting Drop in Temperature to Near Danger Line

[EXCLUSIVE DISPATCH]

REDLANDS, Jan. 20.—Orange growers here are on guard tonight for Jack Frost is planning an attack. A. W. Cook, who is in charge of the frost protection service of the government, says that the mercury will drop to the danger point, which is 26 deg., toward morning as he feels sure that the north wind which has been blowing all day will not be on the job tonight to keep the mercury up.

Growers here were feeling easy as they were sure they were past the danger line, yet four years ago there was a cold snap on January 20.

FROST AT FRESNO

[EXCLUSIVE DISPATCH]

FRESNO, Jan. 20.—After experiencing a month of almost uninterrupted all-day fogs, Fresno and the surrounding territory this morning awoke to find the season's heaviest frost and lowest temperature, a minimum of 26 deg.

W. E. Bonnett, government meteorologist in charge of the local office of the Weather Bureau, predicted a continuance of clear weather with extremely low temperatures tonight and tomorrow morning.

HUNDREDS CLAIM RELATIONSHIP

Strive for Share of Miser's Wealth

"Old Jim" Michael

OFFICER TO FACE TRIAL FOR BRIBERY

San Diego Grand Jury Finds True Bill Against Policeman of National City

[EXCLUSIVE DISPATCH]

SAN DIEGO, Jan. 20.—On charges of bribery and attempted extortion of money from Marguerite S. Jacobs of Los Angeles September 17, last, Thomas P. Frazer, traffic officer of National City, was arrested and arraigned in Criminal Court this morning under an indictment returned by the county grand jury late yesterday afternoon. A bail bond of $2000 was furnished by Joseph Hill, agent for a bonding company, and Frazer is to return to court January 27 to enter plea on the charges.

Although the formal charge against Frazer is asking and agreeing to accept a bribe of $100 as an executive of National City, he did not actually receive the money, Mrs. Jacobs having given him a check for the amount she says was asked and then, under advice of the Automobile Club, stopped payment on the check, which was drawn on a San Francisco bank. Frazer is said to have held the check about ten days before he presented it at a local bank.

The bride was asked, according to the indictment, on agreement by Frazer that he would release from the National City Jail Clyde Young, chauffeur for Mrs. Jacobs, whom he had locked up under a charge of driving while intoxicated. After obtaining the check Frazer, it is asserted, turned Young loose. The second count of attempted extortion against Frazer resulted, it is said, from the manner in which he obtained the check from Mrs. Jacobs. The charge is that he made the attempt under "color of official right and by the wrongful and unlawful use of force and fear."

JURY SAYS GUILTY

Healer Convicted of Violating State Law

[EXCLUSIVE DISPATCH]

SANTA BARBARA, Jan. 20.—Jose Fuertado da Silva of Oakland was convicted of practicing medicine without a license by a jury in the court of Superior Judge S. E. Crow yesterday. The question of whether prescribing fresh air, hot and cold baths, a moderate diet and a belief in God as cures for tuberculosis and kindred ailments was against the State law was left to the jurors to decide after considerable testimony had been introduced.

John W. Bras of Ventura, whose brother, Joseph, was treated by Da Silva, testified that he had brought the defendant from Oakland to examine his brother and that, outside of prescribing frequent hot and cold baths, he prescribed no further treatment.

COUNTY CONDUCTS SAFETY CAMPAIGN

[EXCLUSIVE DISPATCH]

HANFORD, Jan. 20.—Three grade crossings in Kings county on the Santa Fe Railroad were found unsafe and so reported by the highway committee of the Kings County Chamber of Commerce after an inspection of the railroad's lines through this county made yesterday by the committee and Maintenance Engineer Chambers of the railroad company.

Mr. Chambers favors immediate improvements and will take the matter up with the railroad officials.

An engineer from the maintenance department of the Southern Pacific Company is to be here soon to take up with the county Chamber of Commerce the matter of making all its road crossings safe for traffic.

BY MRS. ROBERT A. MACK

[EXCLUSIVE DISPATCH]

PORTERVILLE, Jan. 21.—"Old Jim" Michael, Porterville's miser and mystery man, led a life of squalor, with few friends, telling no one his affairs. Dead, his life is a book everyone seeks to read. Many wish to do more than that, are striving to prove blood relationship that they may share his estate of $113,000, including $35,000 in his beloved gold, and an 800-acre ranch.

Interesting, exciting, bringing to light many human characteristics, varied and opposite, the hearing being conducted before Superior Judge W. B. Wallace at Visalia to establish rightful heirs of "Old Jim" reads like fiction.

Back to Ireland and Great Britain, down in Georgia and North Carolina, over to Philadelphia, up to Rhode Island, scattered over California, into Illinois and Iowa, from all directions come those who say they are his kin. Those whose names are known number twenty-nine, while other attorneys are ready to present claims for those who are "unknown."

Everyone wants to see a picture of "Old Jim." He is declared to have never had a photograph made. Those who knew him conduct many interviews. His "closest friends" are becoming almost as legion as his relatives. He, who in life went quietly about his affairs, questioning none, remaining "close" in regard to his own past, is now beloved of many.

"Old Jim's" pitiful body was found near his home in June of 1924, neighbors and officers believing him murdered could find no clews, and two arrested were dismissed for lack of evidence.

A missing iron box is believed to hold the secrets which learned men are now seeking to reveal. Others laugh at the thought of its existence, yet, numbers of people say it used to sit at the foot of his bed and was very heavy. No one has seen it since the death of the old man.

Gold they declare was his "god," yet he loved children—thus goes the tale, interesting and contradictory. One who seeks to establish kinship says, "If he was cultured and refined, he was none of mine; if he was crude, cantankerous, mean and stingy, he is my brother."

Laughter and tears, covetousness and generosity, gentleness and harshness, march together in the depositions being presented and the descriptions of "Old Jim."

Apparently Superior Judge W. B. Wallace would need to be another Solomon.

MAKES SETTLEMENT OF DAMAGE CLAIM

[EXCLUSIVE DISPATCH]

ANAHEIM, Jan. 20.—G. Laborde, Anaheim, charged with reckless driving in connection with an accident at Huntington Beach Boulevard and West Seventeenth street on the 13th inst., when H. C. Suttle, Wilmington, was badly hurt and an automobile, owned and driven by William Enfield was damaged, escaped the law today, when he agreed to a settlement with Enfield and Suttle. The settlement was said to have involved the payment of $600.

Suttle is in Wilmington, having been removed there recently from the Santa Ana Valley Hospital. Enfield was in court in Santa Ana today. A charge of possession of intoxicating liquor, also filed against Laborde at the time of his arrest, when several kegs of asserted hard cider were found in his machine, was continued on request of Laborde's attorney until Monday, the 25th inst. Laborde is free on bail at $1000.

ACCIDENT IS FATAL

By a "Times" Staff Correspondent

PASADENA, Jan. 20.—Joseph Cox, 40 years of age, of this city, died in San Bernardino today as the result of injuries received in an automobile accident there two weeks ago when the car in which he was riding plunged over a cliff. Mr. Cox was well known in the city as a member of Ye Liberty Players, local stock company. He lived at 1126 North Stevenson avenue, and is survived by his wife. Funeral plans have not yet been made.

WAS BOOTLEGGER DE LUXE

Dapper Youth With Engraved Cards and Prayer Book Awaits His Fate in Cold Confinement of Jail Cell

[LOCAL CORRESPONDENCE]

INGLEWOOD, Jan. 20.—It's a sad story, mates, but an awful warning to those who would degrade an honorable profession.

"First-class Bootlegger" was the inscription on the professional cards found in a valuable silver-trimmed case of W. E. Decker, dapper young bachelor and dweller in the exclusive neighborhood denoted by his card's address, 519 East Kelso street. And yet he was arrested in the act of making away with a sack of potatoes that he and a companion had just abstracted from a West Boulevard fruit stand. The companion escaped during the chase after Decker by Officer O. G. Mitchell. Subsequent developments, however, led Chief Charles H. White of the Inglewood police department to believe it was the sack and not the innocent spuds that the dashing bootleggers were after.

A search of the automobile left behind a billboard by the fugitives, disclosed another sack similar to the one with the incriminating potatoes. When lifted from the floor of the machine, however it klinked and gurgled in a manner no potato would think of doing, even if they had mouths as well as eyes.

Further investigation disclosed the contents to be ten bottles of home-made high-power liquor. Two were half-pints, the other eight, full pints, now on display in Chief White's office. In a nearby cell the "first-class bootlegger" is awaiting trial on a charge of grand larceny as well as possession of liquor.

Spiritual as well as spirituous refreshment might have been purveyed by this bootlegger, according to Desk Sergeant Spurgeon, who displayed a handsome leather-bound prayer book found in the vest pocket of the prisoner just opposite to the pocket carrying those professional cards. Decker is 22 years of age and unmarried, according to the police blotter.

FEDERAL AGENT DIES

Accident at Fresno Results in Death of Member of Prohibition Enforcement Squad

[EXCLUSIVE DISPATCH]

FRESNO, Jan. 20.—Dallas A. Roberts, 37, of Los Angeles, Federal prohibition agent detailed to duty with Agent Thomas Nicely here, died at a local hospital at 3 a.m. today as the result of a fracture of the vertebrae in his neck when an automobile driven by Dep. Dist.-Atty. White overturned and was wrecked while they were returning from a raid late Monday.

White is in a critical condition, having received a fracture of the skull and other injuries. Physicians say he has an even chance to recover.

An emergency operation was performed upon Roberts yesterday, but failed to benefit him. Mrs Roberts and their infant daughter were with him when he died.

Roberts entered the prohibition service at Los Angeles in April, 1924, and remained there until transferred here last August to assist Nicely in an investigation which resulted in the indictment of thirteen former members of the police department on conspiracy charges. He was a native of Wyoming.

The body will be sent to Los Angeles for burial.

SNAKE ON PARADE IN SAN BERNARDINO

SERPENT HAS RIGHT OF WAY OVER BUSINESS STREET IN GATE CITY

[EXCLUSIVE DISPATCH]

SAN BERNARDINO, Jan. 20.—Pedestrians fled to safety, autoists stepped on the gas and women shrieked today when a boa constrictor raced traffic across Third and F streets in the downtown district.

His progress somewhat hindered by the slick pavements, the serpent wriggled along at a fair speed and was given all the room he wanted. A policeman jumped to one side and pulled out his trusty revolver. But the snake continued his journey until Ernest Motchman, a high-school youth, won the plaudits and thanks of the frightened crowd by picking up the slimy creature with his bare hands.

The boa constrictor had crawled from a banana shipment and out of the front door of a produce house. It was eighteen inches long, just a baby snake, a biology instructor at the high school said before he chloroformed it to death.

MAN PLANNED DEATH

Monrovia Officers Find Rope in Prisoner's Cell

[EXCLUSIVE DISPATCH]

MONROVIA, Jan. 20. — That Robert Kessler, 23, Los Angeles burglary suspect, who hanged himself at the Wilshire Jail last night, had carefully planned to commit suicide was revealed here this morning.

Kessler has been hidden away at the local jail for ten days by Capt. Townsend of the Los Angeles burglary detail and was removed from here to Wilshire just a few hours before he killed himself. In cleaning up this morning local police found a piece of rope which was tied into an excellent hangman's noose, hidden beneath the mattress in the cell which he had occupied. Kessler had been allowed freedom of the jail corridor and was believed to have secured the piece of rope from some motorcycle officers' supplies which had been left there.

Police Chief Quiggle said that the man had shown no sign of plans to harm himself. When Quiggle called the Sheriff's office to notify them of his discovery, he was informed that Kessler had finally succeeded in his suicide plan.

ARREST HIT-AND-RUN AUTOMOBILE DRIVER

[EXCLUSIVE DISPATCH]

SANTA ANA, Jan. 20.—The entire night force of the Santa Ana police department turned out last night to run down a "hit-and-run" motorist, who, struck William Gebb, 70 years of age, at Seventeenth and Spurgeon streets, causing a compound fracture of the left leg and a serious scalp wound.

A man, giving the name of M. R. Ary, 26, who police said admitted that he was driving the machine which struck Gebb was arrested at 12:30 a.m. at Fifth and French streets. He was taken to the County Jail on a charge of reckless driving.

Gebb was in the act of stepping from an Orange-Santa Ana street car at the time of the accident, police were told. A machine, approaching from the rear, struck him and speeded on, it was charged.

TAKEN TO HOSPITAL

[EXCLUSIVE DISPATCH]

ANAHEIM, Jan. 20.—Found on a Garden Grove street early Monday morning, in a confused state of mind and with one leg broken, P. G. Squires, Anaheim fumigator, is in the Orange County Hospital today.

The man was found sitting on a curb by Deputy Sheriff Ed McClellan, who was called to Garden Grove on a report that a man was drunk there.

McClellan brought Squires to Santa Ana where he was given medical attention and later removed to an Anaheim hospital.

MORE MONEY FOR GROWERS OF BEANS

ASSOCIATION ANNOUNCES THAT MEMBERS WILL RECEIVE $650,000

[EXCLUSIVE DISPATCH]

OXNARD, Jan. 20.—Bean growers members of the California Lima Bean Growers' Association will receive another payment on their 1925 crop the latter part of next month, it was announced today by George Doty of the local office of the association. This payment will be $1.50 on regular and also on baby limas, bringing the total price paid the growers so far up to $7.50 per bag on regular limas and $8.50 per bag on baby limas.

The checks to be sent out next week will total about $650,000. This will make a total of approximately $3,250,000 the association will have paid to its grower members so far on the 1925 crop of beans. This covers the territory from Santa Barbara to San Diego.

According to Doty increased activity has been noticed on eastern markets for the past few days. If the interest shown now continues there is a possibility of another increase in price.

NEW INDUSTRY

Fur Company to Build Plant at Fullerton

[EXCLUSIVE DISPATCH]

FULLERTON, Jan. 20.—Establishment of the Golden West Fur Company here, with a tannery, a dyeing plant and a meat-packing plant, was assured through a transaction made yesterday by the company with F. O. Evans, local subdivider and real estate broker.

The Golden West Fur Company is said to be one of the largest firms of its kind on the Pacific Coast and, in addition to the tannery and dyeing plant, a department will be formed for the manufacture of fur garments. The company will employ a large number of workers, both men and women.

Dr. E. F. Griffith, of the fur company, declared that within a year, 100 families will be living in West Fullerton, devoting their time to raising of the Chinchillas. Mr. Evans donated the land valued at about $4000 for the plant.

SUPERVISED COURTING

Christian Endeavor Secretary Advocates Booths For Lovelorn

[EXCLUSIVE DISPATCH]

BAKERSFIELD, Jan. 20.—Partitioned courting booths in churches where amourous swains might pyrrow their fair damsels, with all the comforts of home, as a substitute for side automobile parties and nightly necking conferences, is suggested by Dr. Ira Landrith, national extension secretary of Christian Endeavor Union, who last night addressed a group of young and old persons in the high school auditorium.

The meeting was held under the auspices of the Kern County Christian Endeavor Society.

"I would have a great hall in every church and around the sides would be little partitioned booths," Dr. Landrith elaborated.

"In these booths courting might be respectably and efficiently carried on. Why send our boys and

...ters—Announcements—Entertainments

...UEROA at Santa Barbara St. STARTING Saturday

Like IRVING BERLIN

She, too, climbed from the Bowery to fame on Broadway's Great White Way!

SEE

Elaine Hammerstein FIRST TIME IN L. A.

in PAINT AND POWDER

With Charley Murray, Theodore von Eltz, Gale Henry, Stuart Holmes, John Sainpolis and Russell Simpson.

EVERY KITE BIG CHARLESTON CONTEST

2 MORE DAYS

Don't Miss This Funny Cousin to "Charley's Aunt"

"MADAM BEHAVE"

with JULIAN ELTINGE and ANN PENNINGTON.

Ethel Delmore will present cup to Charleston winner tonight.

LOEW'S STATE

DIRECTION WEST COAST THEATRES INC. BDWY. AT 7TH

NOW A Russell Leonard Production

LEON ERROL DOROTHY GISH

CLOTHES MAKE THE PIRATE

DANCE MADNESS WITH CLAIRE WINDSOR CONRAD NAGEL

STARTS SATURDAY

CRITERION

Starts Sat. MATT MOORE in "THE FIRST YEAR"

PRICES EVENINGS 35¢ MATINEES 25¢

MARSHALL NEILAN'S Great Love

BOULEVARD

HERBERT KERN AT THE ORGAN 4 Shows—2:15, 5:30, 7:00, 9:15.

SALLY-IRENE and MARY

UPTOWN

EVES. ONLY 6:00 to 11:15 Except Sat., Sun.

DeMILLE'S The ROAD TO YESTERDAY

CAMBRA Starts SAT.

MARY PICKFORD with ANNIE ROONEY

ELINOR GLYN'S "SOUL MATES"

A Metro-Goldwyn-Mayer

BANK

POPULAR RETURN

LEE BUD HARRISON AND HENRY SHERR

Also Company of Sixty People.

ORPHEUM

MATINEE TODAY 2:10

Racy, Spicy, Risque, French Comedy

ADAPTED BY DAVID BELASCO FROM THE FRENCH OF ANDRE PICARD

Curtain Nightly, 8:10—Mats. Today, Sat. and Sun., 2:10.

ANNOUNCED "NICKY"

HILLSTREET

MATINEES 25¢

The Nearlys GERALD GRIFFIN BURKE & LORD WEST & McGINTY ED. LOWRY JEANETTE ARDINE

Feature Photoplays First National Presents JOHNNY HINES in "The Live Wire"

Alberta Vaughn in "Adventures of Mazie"

Pathe News—Aesop's Fables

SHUBERT'S STUDENT PRINCE with ROY CROPPER and 100 PEOPLE NOW

MASON

BY SPECIAL PERMISSION OF JESSE L. LASKY

THEODORE ROBERTS

WM. BRACK & CO. MURRAY & ALAN

DAVIS & DARNELL · FORTUNELLO & CIRILLINO

MISS ZEIGLER & PARTNER · MEEHAN & NEWMAN

EDDIE LEONARD

FORUM

3 SHOWS DAILY 2-7-9 P.M.

HOT TIRES and PATSY RUTH MILLER

SATURDAY "STEEL PREFERRED" with great cast.

TED HENKEL'S Orchestra

THUNDER, the Marvel Dog, in "HIS MASTER'S VOICE" with Marjorie Daw, George Hackathorne, Mary Carr.

Next Week "Easy Money" with Cullen Landis, Gladys Walton, Mildred Harris

Continuous Daily 1 to 11. Sunday 11 to 12 P.M.

LOU TELLEGEN & ELLIOTT DEXTER

"THE VERDICT"

A Wonderful Cast in a Thrilling Picture.

Matinees 25c. Eves. 35c and 55c. Children Always 10c.

CINDERELLA ROOF

Dancing Race Finals Tonite

Preliminary Charleston Contest

Tomorrow Nite, $200 Cash Prizes.

...LUXE

...Prayer Book ...of

...Member of ...

...IES

...FOR ...OF BEANS

...NOUNCES ...RS WILL ...650,000

...RVISED COURTING

...eavor Secretary Advocates Pri... Booths For Lovelorn

[EXCLUSIVE DISPATCH]

...Jan. 20.—Partitioned courting booths ...urous swains might pursue fickle love and ...the comforts of home, as a substitution for ...ge and nightly necking conferences, is the ...a Landrith, national extension secretary of ...Union, who last night addressed a great ...ersons in the high school auditorium.

...girls out alone in their ...biles and place legislature ...making under a cloak of ...would have the beaus ...but with glass fronts. In the ...ter of the hall would sit a ...vising matron; but she would ...sit and say nothing."

Approval of the modern ... present generation was ... Dr. Landrith.

...ISTRY

...Build Plant at ...n

...PATCH] ...20.—Estab... ...en West Fur ...a tannery, a ...meat-packing ...d through a ...terday by the ..., Evans, local ...state broker.

...Fur Company ...f the largest ...the Pacific ...to the tan... ...nt, a depart... ...for the manu... ...ats. The com... ...arge number ...n and women. ...f the fur com... ...t within a ...ll be living in ...evoting their ...a Chinchillas. ...he land valued ...he plant.

EXPERT TALK ON AIRCRAFT

Detroit Manufacturer at Pasadena

Says Great Scientists Interested

See Rapid Development Aerial Navigation

By a "Times" Staff Correspondent

PASADENA, Jan. 20.—Encouraged by the wreck of the fated Shenandoah, the minds of Detroit's great motive industry are now centering on the development of transportation, and passenger lighter-than-air craft, declared George M. Holley, head of the Jey Carburetor Company, here from Detroit for a short stopping at the Hotel ... with his family.

Mr. Holley, whose ... regarded as close to ... ry Ford, predicted today ... mercial aviation will ... succeed in this country on ... merits, without governmental ... sidy, and that passengers ... day be carried in planes ... Middle West to the Pacific ... in less than twenty-four ...

Such optimistic sentiments ... based on definite knowledge ... experience and are clearly ... able in the light of what is ... ing on among the ... leaders of Detroit.

"The automotive industry ... ing its whole-hearted ... financial and moral, to the ... ment. Henry Ford has given ... tory space free of charge ... body, scientists, engineers, ... terested. For example, ... directors of the advisory ... Dr. Robert A. Millikan, ... the California Institute of ... nology in Pasadena.

"We believe that the ... the lighter-than-air craft ... lies in the all-metal ... are not subject to deterioration ... in the case of the Shenandoah ... cost much less. We are now ... ing to get the Navy Department ... order one."

Mr. Holley is taking a ... part in the development, ... in his money as well as his ... experience and enthusiasm, ... one of the directors of ... tional Air Transport, ... corporation, the directors ... which includes William ... Jr., William Rockefeller, ... Coffin of the Hudson ... C. M. Keys and Clarence ... of Dillon, Read & Co. ... ley is also a director of ... Air Service Corporation ... Western Air Express.

"The airplane has been ... safe for ordinary flying. ... "Our problem is now to ... nage for commercial lines."

VISITS VALLEY IN BEHALF OF VETCH

[EXCLUSIVE DISPATCH]

VISALIA, Jan. 20.—... Schrivner, assistant chief ... erative section of the San ... regional office U. S. Veterans' ... reau, touring the San Joaquin ... ley in the interests of ... veterans who wish to ap... government assistance, spoke ... day in Visalia.

This is the first time in a ... ber of years that a person ... resentative of the bureau has ... ited Visalia. From here he ... go farther south in the San ... quin Valley.

Dental work, hospitalization ... surance, adjusted compensation ... and other forms of governmental ... sistance applications will be ... by veterans to Schrivner.

PRICE CUTTING IS COSTLY TO GROWERS

[EXCLUSIVE DISPATCH]

FRESNO, Jan. 20.—The Sun Maid Raisin Growers ... forced last summer to lower ... price 1 cent a pound by ... ent price slashing, approximately ... three-quarters of the 1924 crop ... mained unsold, resulting in a loss ... of three-fourths of a cent a pound ... in return to every grower ... co-operative association.

This statement was made during the course of the monthly meeting today of the growers' advisory council. The meeting was held so that the advisors will be ... the annual elections on Feb. ... 16, when advisors and ... tives will be elected by the ... growers' units.

TALKS TO VETERANS

[EXCLUSIVE DISPATCH]

ANAHEIM, Jan. 20.—... the alma and future plans ... organization, Guy H. ... State Chef De Gare of the ... ciete Des 40 Hommes ... vaux, was the principal ... and honor guest of the ... "wreck," here, of Orange ... Voiture No. 257, 40 and 8.

Preceding the Anaheim ... Paulson dined in Santa Ana ... a number of members of the ... nization of that city, who ... panied him here.

FLASHES

WARNERS BUSY

SIGN YOUTHFUL ACTRESS, SEVERAL WRITERS

By Grace Kingsley

The Messrs. Warner Brothers had several most interesting announcements to make yesterday regarding their artistic labors in the film field.

DORIS HILL

For one thing, they are proving they are not afraid to sign players of no experience. Doris Hill, a girl of exceptional beauty and ability, but with no picture experience, is the fortunate one this time, following the Warners' good luck in signing up Dolores Costello, who also had had no experience on the screen before going into the Warner fold. According to Jack L. Warner and Bennie Zeidman, Miss Hill has all the requirements for a future star.

Miss Hill is a dainty little lady standing 5 feet 2 inches, has auburn hair and deep green eyes. She is 19 years old. Her discovery is likened to the finding of Dolores Costello, for while she was not in the chorus, she was dancing in a Los Angeles theater when seen by one of the Warner Brothers' officials, who immediately sent for her and had a screen test taken.

The cast for "Hell Bent for Heaven," the Pulitzer prize play, that is to be made by J. Stuart Blackton for the Warners, will have Patsy Ruth Miller and John Harron in the principal roles of Jude and Sid.

That very fine actor, Gayne Whitman, has been assigned the part of Andy, while Gardner James will play Rufe, the memorable role, which Arthur Lubin played at the Orange Grove. Others are James Marcus, Evelyn Selbie and Wilford North.

Walter Anthony has been engaged by Warner Brothers to write the titles for "Don Juan," John Barrymore's second starring vehicle. The picture is to be released on the Warners' 1926-27 program, and will more than likely be made a road-show feature. George Marion, Jr., has just finished the titling of "Other Women's Husbands," the Warner feature made by Eric Kenton, with Monte Blue and Marie Prevost heading the cast. Huntly Gordon and Phyllis Haver are also featured.

E. T. Lowe, Jr., and Phil Klein, who wrote the screen version of that famous stage play, "The Sap," which Kenneth Harlan is now making with Eric Kenton directing, are now writing an original called "Broken Hearts of Hollywood." Edward Adamson is writing the story and script of "The Hero of the Big Snows," Rin-Tin-Tin's next feature.

Another announcement of interest emanating from the Warners is to the effect that Millard Webb, director of "The Sea Beast," John Barrymore's first starring feature of the season, is due back in Hollywood tomorrow. He has been in New York, where he attended the world premiere of his picture at the Warner Theater last week. Bess Meredyth wrote the script and has been commended for her able adaptation and scenario.

Among the famous ones in attendance at the opening night were Millard Webb, Monte Blue, May McAvoy, Adolphe Menjou, James Kirkwood, Lila Lee, Richard Dix, John Drew, Louise Drew, Thomas Meighan, Paul Peru, Lois Wilson, Mae Murray, Sigrid Holmquist, Harry Rapf, J. D. Williams, Dorothy Mackaill, Vera Gordon, Edna Murphy and Motley Flint.

DE MILLE STUDIOS SHOW ACTIVITY

The De Mille studios show unusual activity even for that busy place these days.

Among the important announcements made yesterday is one to the effect that Vera Reynolds has so far proven her popularity to Cecil B. De Mille that he has assigned her to one of the most coveted feminine roles of the year, the featured role opposite H. B. Warner in "Silence."

VERA REYNOLDS

Three short years from the ranks of the unknown, Miss Reynolds has enjoyed a meteoric rise to screen fame. Fresh from her triumphs in "The Road to Yesterday," "Steel Preferred" and "The Million Dollar 'Handicap,'" she has now won a very high place by her assignment to the outstanding role in the screen version of Max Marcin's stage play.

"Silence," which only recently concluded a successful run in New York, has been heralded as one of the finest mystery melodramas of all stage times. H. B. Warner, who will be featured, was the original hero of the stage version.

Beulah Marie Dix and Bertram Millhauser made the adaptation and Rupert Julian will direct.

Still another important announcement lets us in on the fact that William Boyd, Cecil B. De Mille's latest protege, has been announced as Leatrice Joy's leading man. He will make his debut opposite Miss Joy in "Eve's Leaves," which Paul Sloane will direct.

Mr. Boyd has returned to Culver City, following his runaway marriage with Elinor Fair, De Mille leading woman.

"Eve's Leaves" was adapted by Elmer Harris for the screen.

—o—

Pauline Starke Resigns

Pauline Starke has been placed under a new contract by the Metro-Goldwyn-Mayer studios, according to an announcement by Louis B. Mayer.

PAULINE STARKE

Miss Starke for some time past has been under contract at the big studio, and during the last year scored two outstanding successes, one as the heroine of Edmund Goulding's "Sun Up" and the other in "Bright Lights," in which she was featured with Charles Ray under Robert Z. Leonard's direction. She recently attracted much attention also as the heroine of "The Devil's Cargo."

Miss Starke, one of the younger actresses of the screen to achieve note, was born at Joplin, Mo., and first appeared on the screen as an extra with the Triangle organization in 1916, when a mere child. Her rise to success was rapid, and "Shoes That Danced" and other features soon placed her in the front ranks of players.

Anna Nilsson's Big Role

Ever since Anna Q. Nilsson scored such a tremendous hit in "Ponjola," in which Cynthia Stockley story she donned male attire, cut her hair close to her head and revealed what is probably the finest performance of its kind in screen history, she has been looking for another such role. With the announcement by John McCormick, general manager of production for First National, that Miss Nilsson has been selected to assume the character of the forlorn rakamuffin, Shebo, it appears that the opportunity Anna Q. has been seeking is at hand.

Shebo was originally intended for Colleen Moore as a starring role, but in view of the fact that Miss Nilsson scored so heavily in "Ponjola," two years ago, and that Miss Moore has three other stories awaiting production, the change was definitely decided by First National executives yesterday. The popular Tiffany Wells serialized story has been titled "Miss Nobody" for the screen. Anthony Coldeway has prepared the continuity.

Helene Chadwick With Tiffany

Having absented herself from the studios since before Christmas, Helene Chadwick yesterday returned to that artistic element when she signed a contract to star in two pictures for Tiffany Productions, one of which starts immediately.

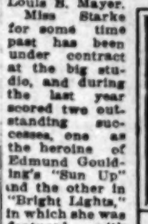

HELENE CHADWICK

The first of the two is "Pleasures of the Rich," which is to be directed by Louis Gasnier. It will be filmed at the F.B.O. studios, although exteriors will be taken on outside locations this week prior to final interiors.

Supporting Miss Chadwick in the cast of the initial picture are Jack Mulhall, Hedda Hopper, Mary Carr and others.

Heads Notable Casts in New Films

Blanche Sweet

Who appears in "Bluebeard's Seven Wives," which opened the new Manchester Theater last night, and who comes to the Hillstreet screen next week in the local premier of "The New Commandment," a First National feature.

Theaters—Announcements—Entertainments

Danny owed three bucks on his saxophone.

The collector was tough.

There wasn't a cent in the house.

If the three bucks were not forthcoming he would take the instrument.

Things looked bad and Danny loved his "instrument."

Johnny, his brother-in-law, had lost his job and couldn't lend him the three.

What happened?

See "The Fall Guy" at the Orange Grove Theater.

YOU'LL LAUGH AT "DANNY"

MASON LAST WEEK MATS. WED.-SAT. BERT LYTELL IN PERSON in SILENCE

MASON NEXT MON. LIMITED STAY SEATS NOW MATINEES WED.-SAT.

DONALD GALLAHER JAMES W. ELLIOTT Presents THE LAUGHING SENSATION OF NEW YORK, CHICAGO AND LONDON!

You'll shriek, roar, howl at THE GORILLA

RALPH SPENCE'S ALL-AROUND THE-WORLD KNOCKOUT DIRECT FROM ITS 6 MONTHS RUN IN CHICAGO!

with MR. MULLIGAN & MR. GARRITY

NIGHTS 50¢ TO $2.50 — WED. MAT. 50¢ TO $1.50 — SAT. MAT. 50¢ TO $2.00

PHILHARMONIC AUDITORIUM — FIFTH AT OLIVE

SAN CARLO GRAND OPERA CO.

TONIGHT AT 8:15 "LUCIA" With LUCCHESE FALCO and TAFURO VALLE

PRICES—75c, $1.00, $1.50, $2.00, $2.50

PLAYHOUSE FIGUEROA AT 9TH ST.

1st time in America TONIGHT

MATS. WED. & SAT. BEST SEATS $1.50

LOVE CALL

MUSIC BY FRANZ LEHAR Composer of "MERRY WIDOW WALTZ"

with GRACE LA RUE as "DASQUITA"

MUSICAL

"AIDA" EXCELLENT

GALLO OFFERS STELLAR CAST OF PRINCIPALS

By Edwin Schallert

Splendid singing distinguished the performance of "Aida" last night by the San Carlo Opera Company. Verdi's spectacular and musically enchanting work, presented at Philharmonic Auditorium, brought forward a cast of principals that has seldom been rivaled for uniform excellence in opera of the popular type. Each and every singer competed zealously for first honors, yet never in such a way as to destroy the perfection of a very fine ensemble.

Applause again and again indicated the audience's approval for the singing of the familiar arias, the duets and the bigger concerted numbers which adorn the poetic impression as recreated in the story of ancient Egypt. "Aida" has been heard several times in more pretentious productions here already this season, but in its general quality this one compared very favorably with the others, allowing of course for their more elaborate investiture, and the fact that they were given with singers to whose names more glamour attaches.

Judged by this production, which is the first that I have seen during the engagement, I should say that Fortune Gallo has sent west his very best organization from a musical standpoint.

Within those limitations imposed in so-called popular opera, "Aida," as he has presented it, is also very meritorious in stage effects. The chorus did not, perhaps, seem quite as large as it has been in the past, in the coronation scene, but the voices were good and made up for any possible deficiency of numbers in the very broad clarity of their work. This was especially to be remarked in the climaxes. There was also a very large ballet in this scene, which met with a generous public approval.

In view of the very remarkable evenness of the work by the principals it is anything but easy to decide on the most praiseworthy performance. There were moments when each individual singer appeared to outshine all the others, but the next scene would swing the seeming conquest in a new direction. The coronation ensemble, Aida's aria in the Nile scene, "Celesta Aida," and the duet between Amneris and Aida in the second act all were very effective, as were the more dramatic and tragic musical episodes toward the close of the work.

The Aida of Clara Jacobo was dramatically compelling. Her voice while not always under perfect control in its quality was of remarkable fullness. In her third act aria she evidenced a very fine emotion, and shaded her tones with tasteful art. Indeed, she may be credited with unusual proficiency in this role that demands much of both style and interpretive power from the singer.

The Amneris of Rhea Toniolo was in many respects quite as noteworthy, especially as regards the consistent character of the work done by Miss Toniolo. Her voice is of a very superior richness and volume, and used with a certain fine sweep and also with intelligence.

Manuel Salazar has already proved himself many times in roles of a dramatic character. He seems to sing with greater smoothness than heretofore, and at the same time with his wonted authority and emphasis. He is indeed remarkably dependable.

A fine baritone indeed is Emilio Ghirardini, who sang Amonasro. He is one of the new members of the company, I believe, and it will be interesting to hear him in other roles of possibly greater opportunities—although Amonasro can always be made a striking success by a capable singer, such as Mr. Ghirardini proved himself to be.

One greets old friends in the company in the person of Pietro de Biasi and Natale Cervi. De Biasi's interpretation of the High Priest Ramfis is one of his most impressive. He sang it with both power and character in this performance.

I wonder what the San Carlo company would do without Cervi—one night a king, the next a clown. He is the real general utility player. He was the Egyptian monarch last night, and with true spirit rose to the demands of the occasion, singing as well if not better than I have heard him sing. For while there may often be lurking doubts about the quality of his voice, there can never be any question of his poise and surety.

The conductor, Carlo Peroni's part in this performance was an important one, for "Aida" is a work that calls simultaneously for a clear-cut perception of delicate and also sonorous and massive beauty. Peroni matched these demands with a fine degree of taste and understanding.

"FAUST" PERFORMANCE AIDED BY TOMARCHIO

"Faust" with Ludovico Tomarchio in the title role was offered by the San Carlo Opera Company at a matinee performance at the Auditorium yesterday. Tomarchio was weakly supported by Olga Kargau as Marguerite and aided appreciably by the strong portrayal of Pietro Di Biasi as Mephistopheles.

The ballet trained by Breon and Darrow made a charming series of rhythmic pictures in the first act and Miss Virginia Darow was the personification of lightness and of grace as premier ballerina.

Tomarchio has a voice of excellent quality and a pleasing stage presence. He imbued the part of Faust with artistry and the production was for the most part a personal triumph for him. He is a seasoned opera singer and owing to the fact that Marguerite was sung by an inexperienced young woman whose timidity prevented her being heard much of the time, the responsibility of the performance rested on him for the most part.

Olga Kargau made a beautiful Marguerite but failed to do more than look the part. She had not breath enough to support her tones and her upper notes were as white as paper.

Carlo Peroni conducted the orchestra and the audience was especially appreciative of the very beautifully played overture.

Katherine Hilliker and Capt. H. H. Caldwell, who wrote the titles of "Ben Hur," have been assigned to the titling of another Metro-Goldwyn-Mayer picture, which will be released during February.

Theaters—Announcements—Entertainments

Laughs · Howls · Roars!

NOW! till Friday Night REGINALD DENNY in "WHAT HAPPENED TO JONES"

ENTRANCES · SIXTH ST · BROADWAY · HILL ST

SHOW PLACE OF THE WORLD

Metropolitan

STARTS SATURDAY THIRD Anniversary WEEK JAZZ · JOY · JOLLITY

On the screen FANNY HURST'S $30,000.00 Liberty Magazine Prize Story MANNEQUIN A Paramount Picture with ALICE JOYCE WARNER BAXTER DOLORES COSTELLO ZASU PITTS produced by JAMES CRUZE

On the stage The 3rd ANNIVERSARY JAZZ REVUE a spectacular syncopated stage show with ALLAN BROOKS famous Vaudeville bandleader and 40 other ENTERTAINERS Gorgeous Scenic Effects Elaborate Costumes

METROPOLITAN 1923 THEATRE 1926

MILLION DOLLAR

Better Hurry! It won't run forever!

Seventh Week ERICH Von STROHEIM'S The MERRY WIDOW with MAE MURRAY JOHN GILBERT

Open at 10 A.M. "MIDNIGHT at MAXIMS" most astonishing of all Prologues

Here At Last!

DOUGLAS FAIRBANKS in "DON Q"

Grand Premier THURS. EVE. JAN. 28TH

MILLION DOLLAR THEATRE

Reserved Seats for Premier on Sale Saturday at Million Dollar Theatre Box Office

ITS GREAT ENTERTAINMENT!

the epic melodrama of a Chicago Jazz Baby

D.W. GRIFFITH'S super humorous melodrama That ROYLE GIRL

with CAROL DEMPSTER · W.C. FIELDS JAMES KIRKWOOD · HARRISON FORD

From Edwin Balmer's great Cosmopolitan Magazine Novel · that you read by millions

Come early! Morning shows are least crowded

SHERMAN · VAN and HYMAN INCLUDING FAVORITE ENTERTAINERS OF THE STAGE

RIALTO

Visiting oilmen and their families must not return home without a trip to the most picturesque playhouse to see

THE BIG PARADE

Glorified by SID GRAUMAN'S PROLOGUE won't run many weeks more.

Seats at Barker Bros.; Wurlitzer's, 314 South Broadway, or Egyptian Box Office, HOlly 2131.

TWICE DAILY 2:12 8:12

GRAUMAN'S EGYPTIAN HOLLYWOOD

ALWAYS GOOD SEATS MATINEES

SECOND BIG WEEK MAJESTIC MICHAEL COPPER PRESENTS MATS. WED-SAT-SUN. BEST SEATS $1.00

WEAK SISTERS

LYNN STARLING'S DARING NEW YORK COMEDY SUCCESS

EL PATIO

Friday Collegiate Nite FLEA HOP CONTEST Radio Ball Tues., Jan. 26

EGAN THEATER FIGUEROA at PICO Telephone WEst 6710

104TH JOYOUS WEEK EVERY YEAR IN EVERY WAY IT'S GETTING BETTER AND BETTER. Pop. Mats. Wed. and Sat. Best Seats $1.

WHITE COLLARS

DEATHS LAID TO DRUG WEIGHING

Pharmacists Give Details of Hospital Fatalities

Two Papers Stuck Together on Scales Get Blame

Keyes Gives Inquest Order in Overdose Inquiry

Two sheets of paper sticking together were instrumental in causing the deaths of Mrs. Evangeline Laneve and Mrs. Anita Vasquez at the General Hospital from overdoses of novocaine, according to investigation by the District Attorney's office yesterday.

Lyman Hoag, chief pharmacist at the hospital; Leo Wagner, assistant pharmacist, and Jack Brothinor, clerk, were interviewed by Dist.-Atty. Keyes and Dep. Dist.-Atty. Davis of the homicide squad yesterday. The two pharmacists are said to have put up the novocaine capsules which caused the deaths.

They explained, it was said, that the two women were to have received three grains of novocaine each, preliminary to operations. In weighing the drug a pair of gravity scales was used, they said. The drug was placed on paper on one scale and the weights on another.

In some manner, it was said, two sheets of paper stuck together and were placed on the side where the weights go. Each sheet of the paper weighs six and a half grains and a total of nine and a half grains therefore was weighed out to balance the scale, it was stated.

After preliminary investigation, the District Attorney ordered an inquest by County Coroner Nance. It will be conducted at 1:30 p.m. today at the chapel of French & Sons' mortuary. Further action in the case, it was said, will await the conclusion of the inquest.

FRUIT SHOW OPENING SET FOR TONIGHT

Twenty-five Thousand Are Expected to Visit Exhibit at Alhambra

Twenty-five thousand people are expected to be present at the formal opening of the California Fruit Exposition at 8 p.m. today at Valley Boulevard and Garfield avenue in Alhambra, it was stated last evening by Fred M. Renfro, general manager of the fruit and flower show. Finishing touches were given yesterday to the fruit exhibits from many parts of Southern and Central California, and more than a dozen immense special feature exhibits were installed in the main fruit pavilion. Those from Fresno, Kern county, the Imperial Valley and San Gabriel are among the most elaborate and beautiful.

Speakers from various parts of the State who will participate in the opening ceremonies include George A. Hecke, State Commissioner of Horticulture; D. R. Hull, superintendent of the Yosemite National Park; Dr. George P. Clements, manager of the agricultural department of the Los Angeles Chamber of Commerce; O. R. Fuller, president of the Motor Transit Company; C. P. Williams, general manager of the Mutual Orange Distributors, and L. H. Davis of Fresno, of the Memorie Fruits Company. The principal address will be made by John Steven McGroarty, author of the "Mission Play."

STUDENTS' LOAN FUND RECEIVED

Masonic Club Institution Launched at University With $1000 Check

A Masonic Club loan fund in the form of a check for $1000 has been presented by an unnamed donor to the University of California, Southern Branch. The author of the gift desires that the fund, which is to be lent in amounts from $10 to $100 shall be accessible to all students with the exception that preference shall be given to upper division students.

All students applying for such loans shall be at least partially self-supporting except in rare instances and must have scholarship of average grade.

Interest at 6 per cent is to begin at date of graduation or withdrawal from the university, the principle being payable in installments of not less than $10 a month.

No loan is to be made except upon recommendation of two of the three trustees designated by the board of directors of the University Masonic Club.

Complete Relief from NEURITIS
(Nerve or Muscular Pains)
Gentlemen: Some months ago I had a very serious attack of Neuritis. After trying various remedies, I saw an ad for your Eopa Neuritis Tablets. After using one bottle and a half, was completely cured.
G. R. JOHNSON,
182 W. California St. Pasadena, Calif.
Neuritis is nerve inflammation—the result of a weakened, run-down nervous system. Eopa Neuritis Tablets overcome Neuritis by going to the source of the trouble—strengthening the weakened nerves.
Eopa Neuritis Tablets are an ethical remedy. Free from dangerous narcotics, bromides and coal tar products. Safe and effective. Write for free Health Booklet—The Eopa Company, 880 Folsom Street, San Francisco.
Eopa E-O-PA
NEURITIS TABLETS
ENDORSED BY PHYSICIANS
Buy it at your Neighborhood Druggist
The Owl and Sun Drug Company

ACTOR FAILS AS DOMESTIC HIT

Hazel Says Nut Comedian Declined to Crack Jokes Before Breakfast

On the stage, the antics of Ned Norworth, "nut comedian," are sufficiently entertaining to afford him a substantial income, but in the home they were not so funny, Mrs. Hazel Norworth, known in pictures as Hazel Howell, told Judge Gates yesterday.

"After he had his coffee he was reasonable enough," she said. "But before breakfast he was intolerable. I was never allowed to speak to him before he had his coffee."

Judge Gates gave her a decree.

BOYS WILL SET TREES AT GRIFFITH

Holly Seed Also to be Put in City Park Bird Grounds by Agricultural Students

Seventy redwood trees, thirty live oaks and a large quantity of holly berries will be planted in Griffith Park bird sanctuary this morning by boys of the city school agricultural department, it was announced yesterday by Assistant Supervisor Tanner of the school forestry division.

The boys are pupils at the Laurel Center Agricultural School. The holly seed was obtained through an after-Christmas salvage campaign in which berries from discarded holly used in Yuletide decorations were gathered. More than thirty gallons were thus obtained. Most of the seed will be planted in mountain plots used by the school forestry division.

President Griffith of the Park Commission, and officials of the park department will take that in today's planting.

Mr. Tanner asks the co-operation of the public in the work of the department. It is planned to take weekly parties of school boys to the Clear Creek and Tujunga districts to study reforestation and other phases of forestry. Automobiles will be needed for transportation.

Mr. Tanner yesterday requested owners of cabins in the district to notify him if there is seed in the vicinity which can be gathered or, if possible, to gather it themselves. The seed will be used by the boys in government reforestation work.

PARK PLAN DISCLOSED AT MEETING

Bay Region Improvement Outlined by Commissioner at Third District Chamber

Announcement by Hugh Pomeroy, head of the regional planning commission, that plans are under way for a series of three parks from the southern terminus of the projected new Sepulveda Highway in the Santa Monica Bay district, connected by a 300-feet wide parkway mall skirting the shoreline to a point below El Segundo, featured a meeting sponsored by the Third District Chamber of Commerce at the Golden Poppy, 1717 North Bronson avenue, last night.

Thirty-two civic organizations were represented, according to Joseph H. Stace, secretary of the Third District Chamber and president of the Affiliated Improvement Associations. Mr. Pomeroy said one of the main reasons for traffic congestion in and around Los Angeles is that we still are trying to move high-powered traffic on streets designed for horse-drawn vehicles.

George E. Dickinson, Santa Monica-Ocean Park Chamber of Commerce; George A. Green, Hollywood Chamber of Commerce; George W. C. Baker, Eastside Organization; J. Challen Smith, Sawtelle District Chamber of Commerce and Sepulveda Boulevard Association, and Joseph H. Stace, representing the Los Feliz Improvement Association, were named members of the executive committee of the Third District Chamber.

BELVEDERE GARDENS FIRE SYSTEM UNIQUE

IMPROVEMENT JUST PUT IN ONLY ONE IN DISTRICT NOT INCORPORATED

Completion of a new $16,000 automatic fire alarm system in the Belvedere Gardens district was announced yesterday by Assistant County Fire Chief Norman Johnson.

The system is comprised of forty alarm boxes, placed at intervals through the district, which report to an automatic register installed in the Belvedere Gardens county fire department. The improvement will be paid for out of fire district funds raised by general taxation, Johnson said.

County Fire Chief Turner and other officials were present at the inauguration yesterday of the system, which is declared to serve the only unincorporated district in the world with a central fire alarm system.

PAVING AUTHORIZED BY COUNCIL ACTION

Ordinances authorizing the paving and improvement of the following streets have been adopted by the City Council: North Broadway from Fort Moore Place to California street; Whittier Boulevard from Indiana street to Boyle avenue; and Santa Monica Boulevard from Wilton Place to Sycamore avenue.

LEHRMAN IN POLICE TOILS

Film Man Mentioned in Virginia Rappe's Death Held After Asserted Chase on Liquor Counts

Henry Lehrman, said to have been the fiance of Virginia Rappe, for whose death at a party in a San Francisco hotel Roscoe Arbuckle was tried and acquitted, will face charges of intoxication, possession of liquor and transportation of liquor before Police Judge Frederickson tomorrow. Lehrman had pleaded not guilty and asked for a jury trial.

Lehrman was arrested by Police Officer Donlan at Hollywood Boulevard and Cahuenga avenue early Tuesday morning. Donlon said he saw a man chasing a screaming woman down the street, and arrested him just as he caught her. He searched the man's car, he said, and found six bottles of beer. Lehrman was a motion picture director. He gave his occupation on the police blotter as "retired." His divorced wife, who is said to have been in the Follies under the name of Jocelyn Lee, had been chasing him down the street in her car, he is said to have told Donlon.

Henry Lehrman

"I was told by Lehrman that he had been driving on the boulevard with his former wife following him," Donlan said. "He told me this had irritated him, and he had swerved his car into the curb to head her off. Her car then scraped his machine.

Jocelyn Lee

The woman, the officer said, accompanied Lehrman and himself to the police station, where she gave the name of Helen Bryant, but later admitted she was Mrs Alice Lehrman. Lehrman was held at the station until 10 a.m. Tuesday. He is out on $400 bail.

Lehrman is said to have obtained a divorce on a cross-complaint to his wife's charge of cruelty in Judge Summerfield's court on September 16, 1924. When sought at his Fernwood-avenue address yesterday, neighbors said he had moved.

PLAYERS IN 'PATSY' GET WELCOME

Delegation That Includes Firemen and Police Meet Musical Comedy Troupe

Coming to Los Angeles to star in the world premiere of the Los Angeles sponsored musical comedy, "Patsy," the first of a series by which its producers hope to make Los Angeles a producing center of equal importance with New York, players and directors from the East yesterday were welcomed on their arrival on the California Limited.

The newcomers were greeted by a large delegation including Peggy Hamilton who is to design the costumes for "Patsy;" William Beaudine, president of the Motion-Picture Directors' Association; E. Magnus Ingleton, who wrote the book and the lyrics; Arthur I. Rouda and Harry D. Rouda, general manager and assistant general manager, respectively, of Patsy Productions, Inc., and representatives of the police and fire department with stage and screen notables and a jazz band.

The arrivals included Dave Bennett, who is to direct the dances and ensembles, and Mrs. Bennett; Lou Holtz, leading comedian, and I. B. Kornblum, author of the music.

CALL NAVAL MEETING

Heads of Battle Fleet to Gather With Reserve Officers

Admiral C. F. Hughes, commander-in-chief of the Battle Fleet; Rear-Admiral R. H. Leigh, chief-of-staff to the commander-in-chief; Rear-Admiral A. H. Robertson, commandt Eleventh Naval District; Rear-Admiral H. J. Ziegmeier, commanding the Third Division, Battleship Squadron, with their staffs and aides, will meet with the Naval Reserve Officers of the Eleventh Naval District at the University Club for dinner Saturday at 6:30 p.m. for the discussion of important matters regarding the Navy, naval reserve and the public interest.

It is anticipated, due to a recent statement, that the Navy will ransfer 10 per cent of its entire personnel to aviation, that a considerable part of the discussion will involve aviation and the establishment of a reserve base near Los Angeles.

Lieutenant-Commander Ard, in charge of the dinner and meeting, requests that all the reserve officers make their reservations immediately through the local headquarters, as it is anticipated that accommodations will be taxed to the utmost.

RED CROSS TO PICK NEW OFICERS SOON

Election of officers and reading of reports on the last year's work of the American Red Cross, Los Angeles chapter, will take place on the 28th inst., when the chapter conducts its annual meeting and luncheon at the City Club, according to an announcement made yesterday by Margaret B. Cornell, executive secretary. All contributors of $1 or more to the Los Angeles Community Chest are entitled to membership in the Red Cross, and may participate in the election.

CLASS WILL DEMONSTRATE

Today and tomorrow 500 girls and women will hold a public demonstration of the work accomplished in the fall term gymnasium classes at the health education center of the Y.W.C.A. at 941 South Figueroa. Thursday morning, afternoon and evening groups and Friday morning and evening groups will demonstrate at their regular class periods.

DECREE OF ALIEN COURT BACKED UP

Auto Dealer's Wife Given Divorce Supplementary to Spouse's Mexican Award

Supplementing a divorce decree obtained by her huband in Mexico, Mrs. Alma Brown yesterday obtained a divorce at the hands of Judge Gates. The ex-husband is Walter M. Brown, a motor-car dealer. Mrs. Brown told her story briefly.

"After breakfast one morning Mr. Brown simply announced that he was 'through,' got up, put on his hat and walked out. He never came back to me," Mrs. Brown related.

Mr. Brown's Mexican divorce was brought into the story by J. Karl Lobdell, attorney for Mrs. Brown. He took the stand to tell of a property settlement.

"While we were discussing this matter, Mr. Brown told me he was definitely through with this marriage. He said that as far as he was concerned it was a past matter, as he had obtained a divorce in Mexico and there was nothing more to it. He did, however, consent to a property settlement," Attorney Lobdell said.

By the property settlement, Mrs. Brown retained substantial properties previously given her, and will receive an income of $200 per month for life.

FUNERAL OF EX-CHAPLAIN CONDUCTED

Capt. James Watson, Once Salvation Army Man, Laid to Rest at Hollywood

Capt. James Watson, late chaplain of the Federal penitentiary at McNeil Island and for twenty years a soldier in the ranks of the Salvation Army, was laid at rest yesterday morning in Hollywood Cemetery, following final rites at the cemetery chapel conducted by an old comrade-in-arms, Lieut.-Col. Boyd, commander of the Salvation Army in Los Angeles. Friends, relatives and representatives of the organization he served so faithfully for nearly a quarter of a century filled the little flower-banked chapel and followed the coffin to the grave.

Capt. Watson's service record in England, Canada and the United States and during the period when he was chaplain at the Federal penitentiary, were reviewed briefly by Lieut.-Col. Boyd in a eulogy of the dead man, whose untiring efforts among the Federal convicts broke down his health and was directly responsible for his death.

Capt. Watson passed away Saturday night at the home of his son, J. Coy Watson, 2211 Berkeley street, following an illness of approximately two years. He leaves a widow, Mary Watson; two daughters, Mrs. Ethel Hoes and Mrs. Amy Connett, and five sons, J. Coy Watson, H. P. Watson, George R. Watson, William H. Watson and J. V. Watson.

HOSPITAL CONTRACT AWARDED

Construction Work to Start on New Soldiers' Home Within Ten Days

Contracts for the new $1,500,000 hospital to be constructed at the Soldiers' Home at Sawtelle were awarded yesterday.

The general contract was won by the Los Angeles Building and Contracting Company and Carl G. Wopschall on their bid of $986,485. The contract for the mechanical features of the hospital was let to the Turner Company of San Francisco. Their bid was $179,000.

The Heller Elevator Company of Milwaukee, with a bid of $24,972, was awarded the contract for the five elevators with which the hospital is to be equipped.

Bids were opened last Monday. Construction work on the hospital, a six-story structure, will begin in ten days and the entire building completed in eleven months.

Philharmonic's Eastern Tour Plan Canceled

The Los Angeles Philharmonic Orchestra will not go on tour during the season 1926-27, according to recent announcements made by W. A. Clark, Jr., in New York prior to sailing for Italy.

In the absence of Caroline E. Smith, manager of the orchestra, George Leslie Smith, concert manager, confirmed this news yesterday and stated that the lengthy negotiations necessary to conclude financial arrangements with the players made it seem advisable to Mr. Clark to postpone the tour indefinitely.

The proposed tour as announced by Mrs. Smith immediately after her return from Europe last October was to have embraced all the larger cities of the East.

WILL WIDEN FLOWER

The widening of Flower street from Eighth street to Washington street has been authorized by the City Council.

URGES AMERICA TO ENTER COURT

Church Peace Union Head Addresses Theologians

Coast Society Hears Bold Evolution Defense

Pacific Conference Conducts Concluding Session

By a "Times" Staff Correspondent

PASADENA, Jan. 20.—A stern plea for America's entrance into the World Court as the next great step toward world peace was made by Dr. Henry Atkinson, internationally known secretary of the Church Peace Union of New York, at the close of the third day of the conference of Pacific Coast Theological Society which held its final session last night at the First Presbyterian Church at Pasadena.

"The tasks facing the world after a great war are far greater than those during the war itself," Dr. Atkinson declared. "It is easier to win a war than it is to establish a lasting peace," he stated.

Expositions of the fact of evolution by Dr. Charles A. Koford, head of the department of zoology of the University of California, and subsequent discussion of points brought out occupied a greater part of the closing day's sessions.

TRACES DEVELOPMENT

Man's development to the present state through the long ages of progressive forms, exemplified at one point by the fishes and later by the monkeys, was traced by the speaker.

"Modern man's mementos of the time when he walked the earth on all fours are seen in the base of the spine—once a tail; the position of the heart and abdominal muscles, whorls on the fingerprints and the lobes of the ears," Dr. Koford declared.

Though a part of his audience were taken aback by his bold statements that man descended from the ape, the discussion that followed was free from acerbity and was conducted calmly under the direction of Dr. Robert Freeman, pastor of the First Presbyterian Church of Pasadena, who acted as chairman.

Prof. H. L. Willett of the University of California talked on "Great Men and Books of the Old Testament." He frowned on attempts of certain clergymen to interpret statements in the Bible as a divine protatic of future events.

DOCTRINE SYMPOSIUM

"The Bible is neither history nor literature," he said, "but rather a combination of religious doctrines, sermons and ritual. It is the greatest book in the world as it contains the early Hebrew writing and the life and memoirs of Christ," he continued. "It is but a chapter of the history of the religion of the world.

"Every race has made its contribution to human life. The Romans organized society as we know it today, the Greeks were great teachers, and the contribution of the Jew was teachings of morality," decared Prof. Willett.

The purpose of the conference was to promote Christian thinking and has had as its aim not the pursuit of any one creed but rather public discussion by leaders in the field of religion, science and education.

MANN ACT SUSPECT UP AT HEARING

Commissioner Declines to Cut Bail With Stinging Indictment of Accused

Henry Lowery, 26 years of age, charged with bringing Mrs. Velma Murphy of Salt Lake City to this city in violation of the Mann Act, was given his preliminary hearing before United States Commissioner Turney yesterday and held to the grand jury under $5000 bail.

The chief witness against him at the hearing was Mrs Murphy, a strikingly pretty blond. She declared that Lowery had kidnaped her in Salt Lake City and brought her to Los Angeles against her will. She declared that he locked her in his sedan when he left the car to prevent her escaping when he stopped.

A few hours before her appearance in court her husband and father-in-law, who had come here from Salt Lake City, called on her in her cell and promised to see the case through. They will all return to Salt Lake City as soon as the case is concluded.

Commissioner Turney denied a motion for reduction of the defendant's bail with the statement that "I wouldn't compare him to a dog without being unfair to the dog."

Husband Loses Alienation Suit for $100,000

Andrew Hansen yesterday lost his suit for $100,000 damages against his brothers-in-law for asserted alienation of the affections of Mrs. Blenda Hansen when Judge Cole of Superior Court gave judgment for the defendants, Carl and Gust Nelson, Hollywood building contractors.

The alienation suit came as an aftermath to a divorce action between the Hansens, in which Mrs. Hansen recently was granted a decree from her husband, the custody of the two children and the community property.

In giving judgment for the Nelsons, Judge Cole upheld the contention of the defendants' attorneys, W. I. Gilbert and W. B. Himrod, that the Nelsons were not responsible for the asserted estrangement between Hansen and his wife.

NEW BUYER NAMED

Philip Levin, formerly with a large department store in Northern California, has been appointed buyer of the women's ready-to-wear department of the Western Department Store, 225 South Broadway. He has had twelve years' experience in the ready-to-wear business.

EIGHT MEN INDICTED BY GRAND JURY

Asserted White Slaver, and Drug Sellers Among Those Held to Answer

Indictments against eight men, charging various offenses, were returned by the Federal grand jury yesterday.

Dolores V. Norzagaray, 24 years of age, was indicted on a white-slave charge. He is accused of taking Theresa Ramirez, 13 years of age, to Mexicali for immoral purposes and then bringing her back to this city. He was about to return with the young girl to Mexicali, according to the charges, when her parents intervened and caused his arrest. His bond was fixed at $10,000.

John Gibbons and Albert Swanson also were indicted by the grand jury on charges of robbing a substation postoffice in the 5400 block on West Adams street on the night of December 29. They are said to have obtained some liquor in the drug store where the substation is located and $52 in money.

Jesus Sotelo, Yuocentio Nestal and Pedro Villanueva were indicted on charges of violating the Immigration Act and Albert Gonzales and Francisco Altamirano were indicted on charges of violating the Harrison Drug Act.

FOREST LAWN NAMES NEW OFFICIAL STAFF

At a meeting of the members of the Forest Lawn Cemetery Association held at the Los Angeles offices of the institution yesterday afternoon for the purpose of electing officers and trustees to serve for the ensuing year, H. M. Burgwald, broker of Los Angeles and past president of the Rotary Club, was elected president; J. F. Huber, president of the Enameling and Stamping Company, vice-president, and M. M. Kauffman, auditor of the W. I. Hollingsworth Company, secretary. With the foregoing officers the following were elected to serve as trustees; J. W. Kemp, attorney; H. W Broughton, president of the Los Angeles Wall Paper and Paint Company, also president of the Knights of Pythias Hall Association; George H. Bentley, secretary and treasurer of the Bentley Lumber Company of Glendale, and E. C Hauser, vice-president of the Hauser Packing Company.

WILL HONOR BURNS

Members of the Caledonian Club will meet at Foresters' Hall, 955 South Olive street, Saturday night to celebrate the one hundred and sixty-seventh birthday anniversary of Robert Burns, poet. A program of songs and readings from Burns's poems will be given by Margaret Tait, Beatrice Maud, MacGillivray, J. Ross MacKenzie and Jack Innes.

it's toasted because
that's the only way to develop the flavor and improve the taste of the world's finest tobaccos—a costly, extra 45 minute process
The Only One
There are countless cigarette brands on the market—we've counted over 200. There's only one Lucky Strike—only one with a definite and distinctive reason for superiority.
it's toasted
A reason millions can't resist
Guaranteed by The American Tobacco Co. Incorporated

For Colds
BAYER
ASPIRIN
Proved safe by millions and prescribed by physicians
Colds Headache Neuralgia
Pain Toothache Neuritis
DOES NOT AFFECT THE HEART
Safe — Accept only "Bayer" package which contains proven directions. Handy "Bayer" boxes of 12 tablets. Also bottles of 24 and 100—Druggists.
Aspirin is the trade mark of Bayer Manufacture of Monoaceticacidester of Salicylicacid

STIFF—SORE—ACHES AND PAINS—SOUR STOMACH
TOO MUCH URIC ACID
LET US SEND YOU THE WILLIAMS TREATMENT
85 Cent Bottle (32 Doses) FREE
Rheumatism, kidney and bladder troubles, and all ailments caused by Uric Acid make one miserable.
Just because you start the day "too tired to get up," arms and legs stiff, muscles sore; with burning, aching back and dull head—Worn OUT before the day begins—do not think you have to stay in such condition. Get this free bottle.
Be strong and well. Get rid of the "rheumatic" pains, stiff joints, sore muscles, "acid" stomach, Kidney or Bladder troubles so often caused by too much Uric Acid.
If you have been ailing for a long time, taking all sorts of medicines without benefit let the Williams Treatment prove to you what great relief it gives in the most stubborn cases. Hundreds of thousands have

THURSDAY MORNING
WANT-AD INDEX
WANT-AD RATES
LOST—FOUND

WANT-AD INDEX

LUCKY STRIKE CIGARETTES

...asted ...ause ...ay to develop the ...e the taste of the ...baccos—a costly, ...process

...garette brands on the ...d over 200. There's ...e—only one with a ...reason for superiority.

...asted ...ons can't resist

For Colds BAYER ASPIRIN ...millions and prescribed by physicians ...adache Neuralgia Lumbago ...othache Neuritis Rheumatism ...NOT AFFECT THE HEART Accept only "Bayer" package which contains proven directions. Handy "Bayer" boxes of 12 tablets. Also bottles of 24 and 100—Druggists.

...ACHES AND PAINS—SOUR STOMACH ...UCH URIC ACID ...D YOU THE WILLIAMS TREATMENT ...nt Bottle (32 Doses) FREE

WANT-AD RATES

LOST, FOUND, STRAYED—And Stolen

DOG lost—Full-grown White Russian wolfhound; collar on; name "Romeo" engraved on it. Perhaps between Hollywood and Beverly Hills. Liberal reward. No questions asked. 100 ROSSMORE AVE. Phone GR. 2595.

DOG lost, male gray Scotch Terrier, year old, nip in ear. Answers to name of "Jack." Last seen in 200 block of Hobart. Reward. 202 N. HOBART. Phone HO. 8359.

DOG lost, Police pup, female, 4 months old. Black & tan. Has new leather collar. Strayed from 54th & Broadway. Call YOrk 2971. Reward.

DOG lost, German police dog, in Beverly Hills, Weds. morn. Tan color with little gray on back. Reward. Ph. OX. 3073.

DOG lost Sunday, female police dog. Answer name Fox. Discolored teeth, black ring around neck. Child's pet. Reward. 336 E. 3RD ST. TR. 5521.

DOG, brindle bull terrier, china eyes, female. Strayed from home. CA. 1983. 3011 MANITOU AVE. Reward.

DOG—White Spitz, named Fluffy. Finder please notify. REWARD. 824 NO. KINGSLEY DR.

DOG found. Small black & white spaniel. Not young. EM. 5815.

DOG found. Boston bull male. HE. 6294.

DOG lost—Brindle English bull male pup. Tel. DU. 5962. Reward.

JEWELRY LOST—Wedding ring lost, three-stone diamond lavalliere three stone diamond ring, surrounded by sapphires; straight bar crescent eight diamond brooch, diamond and sapphire bracelet, heart topaz brooch. All family heirlooms. Substantial reward or keep diamond ring. MANAGER, Morosco Theater or HEmpstead 8818.

JEWELRY in chamois bag, lost; containing engagement, wedding ring, diamond stud, platinum brooch and bracelet, lost by widow, liberal reward. Call HE. 6063.

MONEY lost. Large sum, downtown district. Liberal reward. EMSCOTT, 918 W. 8th st. MA. 1498.

PIN lost, Dec. 30, Westlake district, platinum & gold bar pin, 5 diamonds. Reward. DR. 4280. Apt. 303.

WATCH, lady's wrist watch found. 7 & Olive, Jan. 15th. Owner pay for ad. ME. 3849.

LOST—2 packages containing silks and dress, lost on highway at Old Town, San Diego. Generous reward. DUNNINGS SILK STORE, 306 E. Colorado, Pasadena.

LOST—NEW CINA KODAK MOVING PICTURE CAMERA in black case. Notify VERN DUMAS, TRinity 9101 and receive reward.

POLICE dog lost, male, tan, cut on one ear, wearing harness. Reward. Call WH. 4129.

MONDAY night, Shell eye glasses in long leather case. Phone TRinity 2411. Evenings Fitzroy 3718.

LOST—Gent's black purse, 5th st. Store. Cont. lady's rings, some money, val. papers. Rew. Ph. DR. 2164.

LOST, police dog, name Chief. Girl's companion. Reward. VA. 2675.

LOST—Big yellow dog, looks like an airedale. HE. 6294.

WRIST watch, Swiss make, white gold, engraved M.C. Rew. UN. 2742.

POLICE dog lost, black, answers to name Rex. Reward. Call DR. 4705.

FOUND—2 dogs, white setter, brown spots, gray airedale. HE. 6294.

NOTICES—MISC.

NOTICES—Of Special Interest

MONTE CARLO BATH—HOTEL, E. 1st at CHICAGO. AN. 6165. Turkish & Russian baths, (all priv. rooms.) Exp. masseurs. Day, nite.

MEXICAN DIVORCE & other laws. Inform. free. Strictly confidential. B.I.M. 220 LOEW'S STATE BLDG.

SPECIAL NOTICES—Miscellaneous

Baths and Massage

CENTRAL HEALTH INSTITUTE—Miss Lowe & Turner, nurses, electric cab. Swed. massage, are you overweight? Spec. price this week on our Reduction Course, no drugs, exercise or starvation diet. Everlasting results guar. Hrs. 9-7:30. Sun., 9-2. 424 S. Broadway, Suite 1005, Broadway Central Bldg.

FOSTER'S treatment for efficiency and good health. Elec. cab. sweat, $2. Mineral bath and massage, $1.50. Trained nurses. LA PLANTE & ECKMAN. Hrs. 10-6. Sun. 10-3. 105 E. Vernon.

ELECTRIC cabinet, Swedish massage, baths. KAARBY, KING & LEE, NURSES. Oprs. both sexes. Hrs. 9-9. Sun. 10-3. 919 CONSOLIDATED BLDG., 6th & Hill sts. TU. 4060.

THE NU-LIFE SYSTEM WILL REDUCE or build up your body. GUAR. RESULTS. Elec. cab., Swed. massage, baths, European turns. 215 Haas Bldg., 219 W. 7th. Sun. 10-1.

MISS MORGAN & Gene De Corsey, med., baths and mass., $1.50; Salt glow, $1. Nurse in attend. Hrs. 10-5:30. Sun. 10 to 2. 255 W. 52ND PL. Cor. of Moneta.

NOON, M.D. Sun rays, vapor treat. J. ISHAM, & Dorothy Mays, asst. Hrs., 10-7, room 1012, Calif. Bldg., 205 S. BROADWAY.

EMMA CUTLER, D.C. 2109 Toberman. Exceptional success treating disease of kidneys, prostate, bladder, uterus. Rad. ther. lamp. BE. 1046.

SWEDISH massage, chiro., adjust. Sun ray treats. MISS DALZELL. Hrs. 10-6. Open Sun. Rm. 222 Grant Bldg., 4th & Bdwy. TU. 6880.

MODERN CULTURE INSTITUTE. Mineral treatments & massage, both sex. Hrs. 10 to 6. Pearl Berry & Hazel Morris. 1910 W. 6th st.

INSTITUTE of Electro-Therapy. Scientific massage, grad. att. both sexes. VA. 0270. 223 UNION LEAGUE BLDG., 2nd and Hill.

MISS La Verne and Raymond, first-class manicurist. Hrs. 10 to 7. Open Sun. Suite 600. UNION LEAGUE BLDG., 2nd and Hill.

DR. YONIE WILLS, D.C., chiropractic, scientific mas., red. treat. Eves. to 7. Rm. 503. 126 W. 3D ST.

CABINET sweats, baths, massage, reduction of weight, etc. Hrs. 9-9; Sun. 12-5. 254 S. BDWY. Off. 228.

MISS ADAMS & Miss Williams, massage and manicuring. 1229½ SO. FIGUEROA. Hrs. 10-7. Open Sun.

STAR JAPANESE BATHS & MAS., internal and scrub baths. Oil rub. Oprtrs. both sexes. 217 N.San Pedro.

MASSAGE. Vio. Ray, Vib. Alcohol rub $1 up. Opr. both sexes. 9:30-5:30. 419 DELTA BLDG., 426 S. Spring.

LILLIAN LE VERNE. Nue Foot massage & manicuring. 643 SAN FERNANDO BLDG. Closed Sundays.

MABLE CRAWFORD. Swed. mass., cab. swts., violet rays, vib. treat., ladies only. BE. 3650. 848 W. Jeff'sn.

EXPERT SWEDISH MASSAGE, & REDUCING TREATMENTS. LADIES ONLY. PH. WEst. 6619.

LUCILLE WEBBER & LeROY. TU. 1371. Sun ray, scient. manipulation, chiro. adjust. 225 I. W. Hellman Bg.

MASSAGE, chiro., osteo., vib. Nurses Allen & Warner. 1003 Haas Bldg. TU. 2995. Hrs. 9:30 to 6. Sun. 10-3.

MARATHON Baths, sweats. Blood wash. Best massage. Expert nurse. Hrs. 8 a.m. till midnit. 1353½ W. 7.

FRANCES E. WELLS, D.C., chiropractic adj. manipulative treat. 214 I. W. Hellman Bldg. Hrs. 9-5:30.

SWEDISH massage & baths, tri clast treatments. 2008 W. 6TH PL. 1204.

VIOLET ray, scientific scalp massage. 1330 W. 11TH. Apt. 14. Hrs. 11-8.

EPSOM salt baths, chiropractic adj., mas., nurse asst. 1606 Magnolia.

MRS. M. CURTIS, massage, scalp & vibra. treat. 922 W. 6TH. Apt. 7.

VIOLET ray & Swedish massage trts. Both sexes. 1110 S. OLIVE.

MABLE COYLE, CHIRO. SCIENTIFIC MAS. 952 VALVERDE. AN. 2962.

1ST class massage & bath, hrs. 10-7. Sun. 10-4. 1018½ S. OLIVE.

SCALP massage specialist. 1017½ SO. ARDMORE. Rear court. Hrs. 10-6.

CLARA Lisle, scalp trt., facial, manic. Hrs. 10-7. 5415 S. Main. Apt. A.

MASS., sci. nurse att. Neuritis, nervousness. 1125½ Sentous. Office 1.

SWEDISH Mass., cab. baths, elec. treat. Nyberg. 108 N. Spring. 9-9.

SCIENT. mass., sweats, pine baths. $1 up. Freeman grad. 828 Francisco.

REAL Swedish massage. JOSEFINA LARSON. 1920 W. Pico. Apt. 112.

EXPERT European masseuse, wide experience, priv. NELSON. VA. 8266.

Medical.

DRUGLESS HEALING $1. Physical culture, electronic, Abram's electric, light, rays, diet. Chyroll does your chiropractic, osteopathic, massage & fat reducing. 424 SO. BROADWAY. Rm. 214. VA. 1785. Evenings for men.

ABRAM'S BLOOD TEST AND A TRIAL TREATMENT NO CHARGE. New, improved apparatus and nature cure relieves chronic diseases when others fail. 1419 W. 11TH ST.

Skin & blood diseases, successfully treated by Dr. Herman Silverman, formerly assistant to Dr. Lorzing, Germany. Hrs. 12-3. Eves. 6-8. 716-717 Grosse Bldg., 6th & Spring.

SPECIALIST for men. 30 years, see charts of those diseases. Vegetable medicine known and used only by himself. Examination free. 219 DOUGLAS BLDG., 3rd & Spring.

SPECIAL NOTICES—Miscellaneous

Medical.

DOCTORS SHORES & SHORES. 501-502 Metropolitan Theater Bldg. 323 W. 6th st., L. A. Catarrh, deafness, head noises, hay fever, asthma, rheumatism, eczema, neuritis, piles, epilepsy, goiter, insomnia & other CHRONIC DISEASES of nerves, blood, skin, lungs, heart, stomach, bowels, bladder, kidneys, liver. A specialty 32 years. Hours 9 to 5. Eves. 6-8. Sun. 10-12.

CHRONIC or RECENT DISEASES. Bladder, prostate, kidney, blood, skin. 25 yrs. specialist. Genuine salvarsan, 606 and vaccines. Latest scientific methods. Gives own medicines. Treats heart, dropsy and stomach. Exam. no chge. Hrs. 10-6. Sundays 10-12. 923 Black Bldg., 4th-Hill.

DR. J. C. WOODWARD, SPECIALIST, MEN AND WOMEN. Blood, Urinary, skin and infections. Hrs. 10-8. 105 W. 6TH. Room 412.

BLOOD, SKIN, INFECTION. Written money-back contract. Men & women, drugless. 706 E. 6th st.

Sanatoriums, Hospitals, Etc.

IF YOU are sick with some chronic condition where other methods have failed to give you results call on Hiram Cox, 135 No. Jackson st., Glendale. Our new treatment, rest & diet will do wonders for you.

UNDER NEW MANAGEMENT—Hollywood rest home, convalescents, reas. rates, grad. nurse, pleasant surroundings. MISS MAE DAVIS. 7276 Fountain ave. Phone GR. 4679.

GRADUATE NURSE WILL GIVE CONVALESCENT OR NERVOUS CASES THE BEST OF CARE AND ATTENTION IN HER OWN HOME. SPECIAL RATES. 592-760.

WINDSOR Hosp. & Sanatorium, newly renovated, cottages, nurses' care, beaut. grounds. $20 wk. up. Eliminating baths & mineral water. 1100 E. Windsor Rd., Glendale. Glen. 872.

COTTAGE maternity, entire case during confinement, hospital, delivery, physician, best of service, 10 days, $70. 7308 Marbrisas ave. DE. 9131.

DIETETIC BOARD—Sunbath in connection. Moderate rates. Charles James, D.C. and Otto Carque. 1851 N. Berendo cor. Franklin. 596632.

HERMAN Sanatorium, aged or invalid paralitic, arthritis or rheumatism successfully treated. Terms. Modern. GA. 4654.

ELYSIAN MATERNITY HOME, 1227 Elysian Park av. WA. 0260. Quiet, restful, personal care, very low rates.

L. A. SANATORIUM, ac. & cr. disorders, hydro elect. mass., diet. Btle. Cr. meth. 726 E. Adams. HU. 7753.

FOR invalid or elderly people who need care & attention with home cooking on ranch. Ph. BURBANK 268-W.

ALLEN MATERNITY HOSPITAL, 10 days hospital care, $35. AN. 5632.

EVENTIDE INN, a scientific home, individual diet, medical care. GA. 3275.

EDGEWARE REST HOME, 939 E. EDGEWARE ROAD. DR. 3802.

Society Meetings

STRANGERS' SOCIAL CLUB. Meets every Tues., Thurs. and Saturday at Music-Art Hall, 233 S. Broadway, 7 to 11:30. Cards, games, modern and old-time dancing. Come, get acquainted.

Dentists

PYORRHEA cured by home treatments. Work guaranteed. Dr. E. Bedford, 1008 Loew's State Bldg. VA. 0202.

Detectives

A. B. PYLES Detective Agcy. Missing people loc., civil, crim. inv. VA. 2146. UNION BK. BLDG., 325 W. 8th.

Chiropractic

NERVOUS breakdown, prostate gland, kidney, liver, stomach and female troubles, relieved without drugs. DR. BARTON, D.C., Ph.C., 210 Story Bg.

CHIROPRACTIC TREATMENTS given at Los Angeles College of Chiropractic, 920 W. 16th st. Also at branch, 954 S. Broadway.

Auto Trips and Travel Offers

30-DAY EXCURSION RATES. Denver, K. C., Omaha, St. Louis, Chicago, Detroit, Salt Lake. Closed heated busses leave Tues., Thurs., Sats. MOTOR TRAVEL BUREAU, 411½ So. Main. TUcker 2869.

MOTHER convalescing, with child 2½ years, wishes to hear from lady going to Texas on the 24th. Will give upper berth in section for help with child. 116 E. 96TH ST.

BUSINESS man, going to France, Germany, Denmark, will do anything to reduce expenses. Address Z. box 145, TIMES OFFICE.

BAKERSFIELD, Fresno, Sacramento, Oakland, San Francisco, San Jose, Santa Barbara. Leave Mon. 25th. Address Z. box 106, TIMES OFFICE.

YOUR trunk picked up, crated and shipped for $3.50. Phone COLYEAR'S. FA. 1932.

PERSONALS—Business

MOTHER OR FATHER

HAVE YOU AN OLD MOTHER OR FATHER WHO NEEDS SCIENTIFIC CARE THAT YOU ARE NOT ABLE TO GIVE? WE HAVE HIGH-CLASS ACCOMMODATIONS AS LOW AS $20 PER WEEK. 592760.

SOMETHING REALLY GOOD. We will pay you $7.50 each month, or $90 per year for each $200 you place in our manufacturing business, and you can withdraw part or all your deposit any time within ten months or ten years. Address L. THIEL, P.O. box 31, Station C.

TOURISTS or others looking for comfort, beaut. home, L. A., will sell my large, 2-story furn. or unfurn. Wond. view, high alt. Scenic beauty. Address Z. box 143, TIMES OFFICE.

WANTED for adoption, by refined family, baby girl between 1 and 2 years of age. References exchanged. EM. 3760.

WANT to meet broker or individual who can sell 1600 acs. best land in state. Free water. Address 952 CROFT AVE., L. A.

GRAD. nurse (age 30.) desires position as companion. Salary no object. Traveling pref. Ref. DU. 5514. Address V. box 103, TIMES OFFICE.

PAULINE CHITTENDEN. Please call Bobbie Grunnelle, Holland Hotel, San Francisco.

AUTOS PAINTED, $12. GUAR. SEE WORK. 3661 S. Western ave. Rear bldg.; entrance on 36th Place.

CLUB memberships, golf, beach, athletic, etc. Terms. Bargains. Loans. BRUCE. Detwiler Bldg. BR. 4144.

BEACH club membership at sacrifice for quick sale. Owner leaving city. 6611 LELAND WAY. HE. 2572.

INTERESTED in story-writing? I am. For collaborating, write Address Z. box 53, TIMES OFFICE.

FALSE TEETH repaired. 424 BRYSON BLDG., 2nd & Spring. TU. 9392.

ADVICE free & confidential. Matthews & Walter, Attys. 210 Douglas Bg.

ADVICE FREE, all cases. E. T. SCHOFF, lawyer, Tajo Bldg. 1 & By.

CAL. Country Club membership. Sac. $300 cash. 208 COMMERCIAL ST.

Inquiries—Missing People

WANTED — Information of whereabouts George Herman Jacobs, known in vaudeville as Sam Ward, last heard of in N. Y. C., March 21, '20. Address reply Mrs. George Herman Jacobs, Aberdeen Hotel, New York City, N. Y.

WANTED TO KNOW the whereabouts of F. A. Booth. Anybody knowing his address, please communicate with R. J. BLAND, 112 So. Mission, Wenatchee, Wash.

$10 REWARD for information as to whereabouts of Harold J. Lewis, age 22, 5 ft. 9 in. Heavy built, occupation, restaurant worker. Ph. DEl. 7627. MRS. E. B. KIRK.

JOHN W. PARKER: anybody knowing his whereabouts please write his father, H. C. PARKER, 548 Ringold st., Philadelphia, Pa.

BUSINESS ANNOUNCEM'TS—Miscellaneous

AWNINGS—Windows painted, stripes, $5. Stores, $18. CAMPBELL, AXridge 0510.

DOUGLAS PRESS. Printing all kinds. 1000 PRINTED BUS. CARDS $2.50. 728½ S. SPRING. FA. 1288.

STOVE repairs, furnace, fireplace & chimney work, oil burners. AX. 0519.

PRINTING—Good work at good prices. 1018 W. 35TH. BE. 0890.

PUBLIC stenographer, circular, notary. 106 W. 3RD ST. Room 642.

LOS ANGELES CAN CO., 302 and 313 San Fernando Blvd. CApitol 0389.

Attorneys and Counselors

ADVICE FREE, ALL MATTERS, DOMESTIC RELATIONS, DAMAGES, PROPERTY. FEE REASONABLE. TERMS. 226 CALIFORNIA BLDG., BDWY. & 2ND. PH. ME. 5682.

C. C. CASWELL, ATTORNEY. ADVICE FREE. General practice. Private, confidential. 206 WESTERN MUTUAL BLDG., 321 W. 3rd st.

ALL LEGAL MATTERS. ADVICE FREE. LEONARD, 902-904 Broadway Arcade. Also eves., Tues. & Thurs., 7-9. TU. 7668.

ALL MATTERS. ADVICE FREE. Wiroene, Ragland & Baine, 231 Bryson Bldg. FAber 4330.

BUSINESS ANNOUNCEM'TS—Miscellaneous

Attorneys and Counselors

LEGAL ADVICE FREE—ALL CASES. Open evenings. 503 CONSOLIDATED BLDG., 6th and Hill.

FREE law, family matters, estates, 20 yrs. exp. 546 Douglas Bg. Eve. 5-9.

ADVICE free & confidential. Matthews & Walter, Attys. 210 Douglas Bg.

Auctions and Auctioneers

AUCTIONEERS—C. H. O'CONNOR & SON. Real Estate and Insurance. 309 Bank of Italy. Phone TR. 1061.

Insurance

WE adjust fire losses for the people. Our serv. valuable. H. M. Farrar, 725 Rives-Strong Bldg. VA. 8511.

Manicuring, Chiropody, Scalp Treatment

J. L. MENDEZ, first-class manicure. 4301 MASCOT AVE. 767562.

Stenography and Typewriting

STENO., copying done, neat & reas. at home, call & deliver work. DU. 6230.

Patents and Patent Attorneys

HAZARD & MILLER—H. MILLER, former member Examining Corps U. S. Patent Office. Library containing record of all U. S. Patents open to public. Booklet free. 506 CENTRAL BLDG., 6th & Main.

KRUEGER, 405 S. Hill. Rm. 512. Patents, searches, drawings, designing to make invention practical. VA. 5216. DElaware 4505.

PATENT & TRADEMARK information free. Moderate atty. fee. MARTIN P. SMITH, 221 Consolidated Bldg. ME. 4825.

F. E. MAYNARD, 20 yrs. experience. Patents, Trademarks, Copyrights. Reasonable Fees. 704 S. SPRING.

A. K. MARTELL, PAT. ATTY. 124 W. 4th. FREE advice. MOD. fees.

EDUCATIONAL — SCHOOL, College, Private Instructions

FREE INFORMATION. State which NIGHT SCHOOL AUTOMOBILE—ELECTRICAL and RADIO. Largest practical training school in the world. Shop work every Monday and Thursday evening, 7 p.m. (Also every week day.) VISITORS ALWAYS WELCOME. We train you quickly for big pay job in any branch of automobile or electrical work you want. Many jobs open right now in all branches of the business. ANY MAN can easily qualify. CALL OR WRITE FOR catalog wanted. NATIONAL AUTOMOTIVE ELECTRICAL SCHOOL, 4006 S. Figueroa.

PHONE YOUR WANT ADS TO THE TIMES. NO CREDIT ARRANGEMENT NECESSARY. COURTEOUS, EXPERIENCED AD-TAKERS, DAY AND NIGHT, WILL HELP YOU WITH YOUR COPY IF DESIRED. MEtropolitan 0700.

ACCOUNTANT & expert steno. will teach bookkeeping, shorthand & typewriting in his own office. Complete prac. course, $50. Chance for few ambitious people. Address Z. box 132, TIMES OFFICE.

LOS ANGELES COACHING SCHOOL, high & grade. Day & night. Enter any time. 1609 W. 9th st. DU. 1416.

HOLLYWOOD COACHING, all subjects, Indivd system. Enter any time. 1032 N. WESTERN. GR. 7176.

ENGLISH taught. Spelling, writing, reas. C car. 1262 Bellevue ave.

Musical and Dramatic

STAGE CHILDREN. Wanted for Pantomime Production NOW CASTING. Interview between 2 p.m. and 5 p.m. 6075 FRANKLIN AVE. Office 316. HE. 4161 or HE. 3237.

LADY professional musician will give fine course on piano in exc. for furn. room. Call. morn. AT. 1972.

HOWARD CLARK, radio artist, teacher jazz piano and singing. DR. 9066.

Professions and Languages

TUTORING Latin, mathematics, etc. Taylor, 622 Laughlin Blg. TU. 4691.

Dancing

WALTZ, FOX TROT & CHARLESTON. A beginner's course in class. Six hours' lessons and ten hours' practice for $5. PRIVATE LESSONS 75C, WITH ORCHESTRA MUSIC. MOTHERS. Children Class course of 8 hours for $2.50. We guarantee to teach anyone to dance who can walk. WILSON'S PALAIS DE DANCE, 616½ S. Hill, between 6th and 7th. Phone BR. 2107.

CHARLESTON, FOX TROT, WALTZ. PRIVATE LESSONS, 75C. Results guar., in 6 private lessons. Personal attention at all times. EDER'S PRIVATE SCHOOL OF DANCING, 520 S. Broadway (Above Tait's) FAber 1797.

WILL Gordon School of Theatrical Dancing. Teaching buck and wing, waltz, clog, Irish reel, soft shoe, eccentric, ballroom, Charleston. Routines arranged for professionals. Teacher with professional experience. 1219 W. 7TH ST. DU. 2060.

CHARLESTON — GUAR. REDUCED RATES. 75C PRIVATE LESSON. 75c. Fox trot, waltz, one-step, a course 15 lessons, $5. Practice lesson, 10c. NATIONAL COLLEGE, 730 S. GRAND.

PROFESSIONAL dancing partner requires engagements to escort ladies to dances, afternoon & evening. 6 years' experience, reasonable rates, dancing taught. Address Z. box 53, TIMES OFFICE.

FOX TROT, waltz, one-step, taught by young lady to gentlemen beginners, or advanced. Private studio. FI. 1761.

BALLROOM & stage dancing taught to beginners & adv. class or private. LILLIAN PAYNE. HO. 7367.

CHARLESTON, fox trot, waltz, priv. & class. 960 S. OXFORD. DU. 0849.

2 YOUNG ladies will give priv. inst. to gentlemen beginners. DR. 4193.

CONTRACTORS—And Builders

BUILDERS' FINANCE ASSOCIATION, INC. LENDS FULL COST AND BUILDS ON YOUR CLEAR LOT. SEND for FREE BOOKLET. NO CASH REQUIRED. Suite 412 Laughlin Bldg. 315 S. Broadway. VAndike 2291.

HAVE you a clear lot or nearly clear and would like to build a home? If so, call in and see me. Have been building here for thirteen years. JAMES S. BOHANON, 611 Delta Bldg., TUcker 8768.

100% FINANCE. Free plans, low interest rate, we will build on your clear or nearly clear lot. Payments less than rent. TOOLEN & HINDS, Bldrs., 1143 N. Sycamore ave. GL. 5625.

SEE GRIMMER cement contractor. Rat proofer, cheaper than the rest. Better work. HU. 1226; eve. AX. 7704. HU. 1226; eve AX. 7704.

I AM in a position to build and finance your home. Not one dissatisfied customer in 15 years in Los Angeles. EMIL BORG, phone 769-505.

WILL build a 4-rm. bung. for $1600 & up. 5-rm. bung., stucco, $2200 & up. A. J. RICHARDS, 535 Flores st. West Hollywood. WH. 4402.

4-ROOM, $1500, 5-room, $1800, double $3800, plans furnished. C. WESLEY TAYLOR, 1121 Black Bldg., MAin 4218.

RAT PROOFING & CEMENT. PAY IN 6 TO 10 MONTHS. Cash prices on credit. Coast Concrete Const. Co. 1614 Cahuenga. GL. 2971.

WE design, build & finance in Wilshire & Beverly. WILLIAMS CO., 401 S. La Brea. WH. 4711.

RAT-PROOFING, $5 DAY or cont. Cement and carpenter work. Prompt service. AT. 5603.

GARAGE, $45 up, any size, anywhere, shell of small house, $150. 613 W. 54TH ST. Phone AX. 8781.

CARPENTER, foreman & builder, years of exp., local res. wk. Start at once. Day or contract. HE. 6126.

BEST GARAGE IN CALIF., 10x16, $65, 12x18, $70, BLT. ON LOT A1 LUMBER. 1121 E. 63RD. AX. 5648.

EXPT. carpentering, contg. & remodeling, jobbing, cement. TUcker 6115 aft. 6 p.m. CA. 2426.

HARDWOOD floors machine sanded, cleaned, wxd. Hansler, EM. 7324.

RAT proofing, store alterations, house repairing. WYATT. GA. 8843.

EXCAVATING, grading, concrete and cement wk. Day or con. DR. 1536.

PLASTERING & stucco wk. done the right way. VE. 0927 or 762-284.

PLASTERING, cont. or days. Also brick work. DE. 8664.

CEMENT finisher, exper., all kinds of cement const., reas. AT. 4813.

FOR a square deal in build. and alter. work, ph. DE. 7908, save money.

PAINTING, tinting, paper hanging. W'kmanship, material A-1. AX.3209.

CARPENTERING, repairs, rat-proofing, cement. PAULEN. 582-563.

GARAGES erected. $50 & up. TH. 3795. Edgar & Larsen Lumber Co.

PLASTERING, plaster patching and stucco work, reasonable. HU. 3603.

CARPENTER, cement, plaster. No job too small. 5241 YORK. GA. 8817.

CONTRACTOR, BUILDER & ALTER. CALL AX. 4111 & SAVE MONEY.

CONTRACTORS—And Builders

OWN A GOOD HOME. IT IS EASY.

We will build it without a dollar from you if you own a clear lot, or have a good equity in one.

We are practical, economical and progressive builders, no delay in starting construction and finish your home promptly.

Our prices are fair, hones, and reasonable; no "red tape" or bonus fees.

The plan we offer you is simple, practical home financing plan, payments being like easy rental.

TIFAL AND O'CONNOR. Suite 520 Ch. of Commerce Bldg. Phone TRinity 5428-5439.

DO YOU WANT TO BUILD? Either for a home or income? If so, see

S. M. COOPER, 4411½ West Second Street, Near Western Avenue.

As he builds a large number of houses at a time and pays cash for all material and labor, you can save money by having him build for you. His houses are all carefully superintended by a man of long and successful experience, hence he is prepared to guarantee satisfaction as to both material and workmanship.

MONEY FURNISHED PARTIES DESIRING TO BUILD

References: Over 1000 Los Angeles people, owning Cooper buildings.

Specialties: High class bungalows, 2-story houses and flat buildings.

S. M. COOPER, 4415 W. 2nd st., near Western ave. Phone DRexel 8486.

Architects

BUILDINGS designed by me COST LESS and SELL for MORE. PLANS & specifications for LESS THAN 1%. PHONE OX. 2580.

PRACTICAL artistic plans, guar., estimates, accur. material lists, reas. rates. 4916 S. Western. UN. 6033.

PLANS and spec. $7 per rm. Work guar. 851 N. VERMONT. OL. 4622.

Cement Work

CEMENT work, all kinds, also plaster patching, free estimating, personal supervision, prices right. GA. 0211.

CEMENT work, rat proofing, carpentering. GA. 5946. Lank. 515-J.

CEMENT work, 1st class wkmnshp. guar. Est. free. Haglund. EM. 8288.

CEMENT work, all kinds, free estimating. Prices right. DE. 4839.

Roofing—New and Old

WE fix roofs, guarantee not to leak, any size, anywhere, also gen. carp. wk. Work guaranteed. DE. 2721.

ROOFS repaired, painted. Scott the Roofer. 1326 Maple. WEstmore 4673.

Bids Wanted

SHEET metal man to figure on rat proofing on several store bldgs. Apply 4310 ASCOT AVE. or HU. 7263.

Cesspool Cleaning, Septic Tanks

CALIFORNIA CESSPOOL CLEANING CO. DR. 1512. Underground drainage.

AUTOMATIC CESSPOOL. Cesspool drained to last, work guaranteed 2 years. Ph. TH. 2449.

ACME Cesspool Co., pumping & construction. DRexel 3158. DU. 3489.

EMPLOYMENT

WANTED—HELP—Male

ADVERTISEMENTS under this heading are restricted to those offering bonafide positions with no investment required. Positions requiring an investment will be found under the heading: "Investment Required." Educational ads will be found under the headings: "Educational—School, College, Private Instructions," "Business Training Courses and To Learn Trades."

Miscellaneous

ACETYLENE welder, pipe line exp., $7 day; tile setter, $10 day; enamel finisher, arrg.; ornamental iron workers, 75c-$1 per hr.; 2 coopers, $6 day; hand carver, furniture, $40 wk.; fender, radiator repairman, 85c hr.; carpenter with power saw, $10 day; cook, country rest., $75 mo., fd.; dishwashers, janitors, porters, chef for hospital, country, $200 mo., fd.; 2 pruners, citrus, $3.50 day; dairy barn foreman, $100 mo., fd.; hard rock miner, contract. Married ranch help. MURRAY & READY EMP. CO., 504 Towne ave.

MEN—Whether you have ever sold anything or not, if you have a good personality and a car and are willing to work hard to become a first-class salesman, we will spend some of our money and time to develop you into one. If it is all in you, we will actually let you earn good money while learning. This is a real opportunity for a live wire to step into the $6000 per year class. Make 1926 your banner year. See MR. COVELL right now, between 9-10:30 a.m. daily at 511 S. HILL ST.

OFFICE mgr., accountant $250
Steno.-Clerk $135
Steno., traffic dept., out $135
Steno.-storekeeper $125
Cafeteria steward, refs. $175
Mgr., buyer, men's fur. $175
Pur. agt., mill sup., refs. $300
Mill man, assay, etc. $210
Hummel Bros. (Agy.) 529 Towne av.

LIFE INSURANCE SALES CLASS. Can accommodate several men with sales ability in new study class to start next week. Experts in charge. Leading agency of western company. State age and present business connection in making reply to address Z. box 211, TIMES OFFICE.

MAN. Want outside man for dignified work with financial institution. No stock to sell. An exceptionally pleasant job with large earnings to the right man. For interview see MR. SIMONS, 709 S. HOPE ST.

MAN over 25, well dressed, resident of city, will be interviewed to fill 3 vacancies with large Corp. Must have success & consistent sales record. Excellent remuneration, special opportunity for advancement. Call TU. 6670 before noon for appt.

YOUNG or middle-aged man for work in shipping room of wholesale millinery. Good opening for energetic man. Answer in own handwriting, giving age and salary expected. Address T. box 596, TIMES BRANCH.

DRIVERS FOR YELLOW CABS. Must be neat, courteous, know city. Excellent working conditions. Apply YELLOW CAB GARAGES, 1422 CROWN HILL, CITY OR 6422 SELMA AVE., HOLLYWOOD.

A CHEMICAL organization desires a few men of good appearance to assist in obtaining statistical data. Easy work, good pay. Call 9 to 12, 2 to 4. 408 Bdwy. Arcade Bg.

WANTED—Competent and experienced male nurse as companion for mental case at beach. Permanent position if satisfactory. Refs. required. Address S, box 582, TIMES BRANCH.

WANTED—By local oil distributor, salesman used to dealing with all classes of trade. Previous experience in this line unnecessary. Call 9 a.m. 233 GERTRUDE ST.

TALL, neat appearing educated man, 24 to 30 years of age for refined work in theater. Apply Metropolitan Theater, 6th st. entrance, 9 a.m. Ask for MR. STODDARD.

THE MERCANTILE INV. CO. wants 5 first class salesmen with closed cars. Prospects furn. Top commission. 682 S. ALVARADO. bet. 9 & 11 a.m. See Mr. Taylor.

MEN, we need 5 good part time men in profitable, interesting work, offering unusual opportunities! Particulars on request. Address Z. box 204, TIMES OFFICE.

MIDDLE-AGED man to act as keeper of private storage yard of trucking co. Wages $40 per mo. including furnished apartment on place. Address T. box 335, TIMES BRANCH.

2 BOYS, colored, 16 to 18 years of age with some education. Apply Metropolitan Theater, 6th st. entrance, 9 a.m. Ask for MR. STODDARD.

WANTED—Neat appearing man. One with some selling experience preferred, but not actually be necessary. 627 S. BROADWAY, ROOM 412.

2 MEN, colored, 24 to 30 years, for porter work in theater. Apply Metropolitan Theater, 6th st. entrance, 9 a.m. Ask for MR. STODDARD.

MAN to take orders in residence section. Experience not required. Guarantee & commission. $50 to average. Room 615, 130 S. BRDWY.

L. A. EXTENSION UNIVERSITY WANTS 2 1ST-CLASS CREATIVE SALESMEN. MR. REED, TU. 4504 FOR APPT.

AUTO MECHANICS, greasers, salesmen, vulcanizers, washers. Automotive Agencies, 1363½ S. Figueroa.

HANDY boy wanted. Apply RM. 206, 357 S. SAN PEDRO.

HOLT E flat alto sax., who will practice. Call HU. 3630, Apt. 103.

WANTED—HELP—Male

Miscellaneous

SALESMEN JUNIOR. Largest national sales organization of its kind operating a chain of retail stores and branches throughout the country now opening up Southern California. We require a number of young men who will be trained in modern merchandising along with our policy. Must be satisfied with $30 to $50 weekly while training. Also interested in experienced salesmen with executive training or ability for immediate supervisor positions. Apply 9:30 a.m., no other time. Suite 100, 816 S. FIGUEROA ST.

WAITER for 1st class counter, must be clean cut, fast and able to give real service. HENDERSON'S COFFEE SHOP, 5516 S. Vermont.

CHEF for hospital in country, must have A1 refs. $200 mo., fd. MURRAY & READY EMP. CO., 504 Towne ave.

MAN between 40-50, good personality, must have car, & know city well, excellent opportunity, no selling scheme. 1012 Broadway Arc. Bldg.

WANTED—Bright young man with automobile who can typewrite & help in store. Apply 1064 BROADWAY PL.

YOUNG MAN to take orders. No exp. req. Apply SPEC. Order Dept., Rm. 434, 228 W. 4TH at Bdwy.

SOLICITOR with car for dry cleaning. Excel. ter. 5129 S. SAN PEDRO ST.

DRIVER FURN., MECHS., ETC. AUTO EMP. AGY., 702 E. 6TH.

Store and Office

WANTED COMPETENT MAN FOR SECRETARY OF ASTORIA CHAMBER OF COMMERCE. MAKE APPLICATION STATING EXPERIENCE AND SALARY EXPECTED. A. W. NORBLAD, (PRESIDENT.) ASTORIA CHAMBER OF COMMERCE, ASTORIA, OREGON.

BKPR., full chg., expert typist with local exp., age 28 .....$160-$170
Bkpr., credit uman, 25-30, oil co. exp., good personality $150
Auditor, office mgr., local, 32-36, executive acct. .....$200-$225
Bkpr., full charge, prefer ins., genl. agcy. exp., age 25-30 .....$150
Sales, silks, woolen .....$150-$175
Sales, piece goods .....$150-$175
Accts., senior C.P.A. exp. .....$175-$225
Acct., income tax specialist $175
Bkpr., dept. store exp. $150
Asst. auditor, comm. grad. in acctg. Married, 24-28, refs. .....$150-$175
Bkpr., F.C. auto agcy. exp. $150
Bkpr., trust dept. exp. $125
Bkpr., F.C. acctg. training $150
Floormen, married, 25-35, tall, store exp., Gentiles .....$125-$150
Burroughs Operators .....Open
Young men, opportunities .....$65-$80
Steno. secy., corp. training $125
Steno. secy., large corp. sales dept., young, sales ability $150
System clerk, efficiency work, univ. education, age 26-30 .....Open
Asst. mdse. mgr. young, clever, commerce, good, age 26-30 .....Open
Organization Bldrs. Emp. Agy., 406 Central Bldg., 6th & Main.

BOOK-KEEPER with knowledge of double entry, to take charge of office and make himself generally useful. Splendid opportunity for live wire and wide-awake man. Apply for personal interview or write MR. WOLF, Auditor, The Plantation, Washington Blvd., Culver City.

BKPR., tires, country $150
BKPR., PROD. COST ACCT. $175
AUDITOR, 26-35, city $175
BKPR., COST, country $150
STENO., asst. doctor $115
CLK. BKPR., country hotel $75 fd.
STENO., SECTY., ranch $135
STENO., DICTAPHONIST $100
TYPIST CLERK $90
OFFICE BOY $60
Pacific Audit & System Co., Inc., 529 Story Bldg. (Agy.) 6th & Bdwy.

CHIEF clerk for mfg. plant, 125 mi. from L. A. Familiar with payroll, mill supplies, storeroom and shipping. Answer stating exper. in full. How long employed in each position, where employed now. Married or single, salary expected. How soon available. Give address and tel. number. Address T. box 419, TIMES BRANCH.

DISPLAY MANAGER. HIGH GRADE THOROUGHLY EXPERIENCED FURNITURE DISPLAY MAN FOR PERMANENT POSITION WITH LARGE LOCAL HOUSE. STATE EXPERIENCE, REFERENCES, QUALIFICATIONS, AGE, ETC. ADDRESS T, BOX 360, TIMES BRANCH.

ART stone estimator and draftsman, one who is capable of taking complete charge of drafting and laying out; also capable of managing yard. To start with young growing art stone business. Salary depending on ability. State experience. All replies treated with strict confidence. Address Z. box 30, TIMES OFFICE.

ACCOUNTANT wanted to act as office manager for public accounting firm. Preference will be given to man with money enough to purchase partnership interest in the business, should such an arrangement be desired. Salary $300 per month. Address VV. box 40, TIMES OFFICE.

BOOKKEEPER, A-1 future $150
PURCHAS. agt., loc. lbr. exp. $300
STENO. $135
STENO., young $85
OFFICE BOY $60
Los Angeles Coml. Service (Agcy.) 711 Van Nuys Bldg., 7th at Spring.

WANTED, office manager for large Santa Barbara retail establishment, must have experience and be able to take complete charge of books. Have answers in by 11 a.m., giving references, experience, etc. Address T. box 367, TIMES BRANCH.

FULL CHG. BKPR., autos, $150. Co. storekpr., meat cutter, etc. married, some Span., good desert cond. Expd. price clerk, $100-$110. F. S. Beavis, Agy. since 1912 "Everything Human for the Office." Chapman Bg.

JR. CLERK—Good at mathematics, desired by accounting dept. of large oil co. Exceptional opportunity for young man with initiative, aggressiveness & desire to advance. Apply BIN C. WILMINGTON.

WANTED—Young man of good habits for office work. Must be stenographer, able to assist on books, and write a good hand. Address T. box 598, TIMES BRANCH.

YOUNG man, experienced ledger clerk, high school education. Must have A-1 references. Apply after 10:30 a.m. Rm. 461, HOTEL CLARK, 426 S. Hill.

COMMERCIAL BOOKKEEPERS. Must be good penmen. Also MACHINE bookkeepers. FIRST NATIONAL BANK.

STENOGRAPHER $125
Bkpr., steno., lbr. exp. .....Open
CONSOLIDATED AGENCIES, INC. 740 S. Broadway (Agy.) Suite 901.

A NEAT appearing wide-awake young man, must be able to furnish references & drive a Ford. 4716 FRANKLIN AVE.

SHOEMAN wanted; young, experienced; for extra work; also one for Saturdays. Apply 303 SANTA MONICA BLVD., Santa Monica, Calif.

CLERICAL asst. typist. R.R. exp. $125
Burroughs Bkpr., young .....open
517 Merritt Bldg. 8th Bwy. (Agy.)

WANTED—HELP—Male

Store and Office

EXECUTIVE. Large automobile financial institution needs several men between age 30 and 35 for responsible executive positions. Sales ability, credit experience and collection experience necessary. Must be willing to travel continuously or to reside in another city. College education desirable. Answer give age, religion, how much family and complete record your business life. Answers considered strictly confidential. Address Z, box 231, TIMES OFFICE.

ELLIOTT FISHER Bkpr. $125
STENOS. (3) $100
SALESMAN, plbg. & hdwe. .....Open
BUSINESS SERVICE BUREAU, 412 Spreckels Bldg. 714 H. Hill Agy.

YOUNG single Americans who have had some office and commissary experience. A knowledge of Spanish is desirable. This work is out of city. Address Box 780, Arcade Sta. L. A.

Business Training Courses

SALESMANSHIP. Highest Paid Profession. New Year greetings. To celebrate success, the U. S. STAR SALESMAN, La Salle Extension University OFFERS TO 100 ONLY. YOU NAME OWN TERMS. 60 days free. References required. Home study. Personal, class or both. VOCATIONAL ADVICE FREE. 815 S. Hill. Suite 206. VA. 0402.

YOUNG MEN, GOOD PENMEN. We will accept a few young men who are good penmen and give them a practical training in auditing, fitting them for field work as junior accountants. ACCOUNTANTS' ASSOCIATION, Public Accountants, Auditors, Washington Bldg.

OVERSEAS and South American shipping. Young men employed but dissatisfied with future will find opportunity in foreign trade. 328 STACK BLDG. until 7 p.m.

ACCOUNTANCY, auditing, cost, economics, law, enroll now, women admitted. Free preliminary instruction. Y.M.C.A. Schools. TR. 4751.

ISABELLE M. HANBURY PERSONAL SUCCESS COURSE. TELEPHONE 556214.

Salesmen and Solicitors

WANTED A MAN. Clean-cut, intelligent, progressive, to learn the story about Pierpont Bay—the Model Beach Colony—and tell it to others.

Sales experience desirable but not essential. We co-operate fully and pay you liberally.

See Mr. Badger. THE FRANK MELINE COMPANY, 3rd floor Sun Bldg., 706 S. Hill.

A GENUINE DEAL. For salesmen who really want a genuine bank account is on the market, and a new lead system is doing the work. Experienced men only; no beginners. You must, above all, be WELL DRESSED to qualify. If you will work only 36 hours per week $36 per day is within your grasp. No car needed, but you must have a record of success behind you. See MR. CLENNER, Suite 411, Lincoln Bldg.

WANTED, Outside retail radio salesman, by one of Los Angeles' largest music stores. Straight commission, with weekly drawing account. Auto necessary. Definite leads given, also privilege of regular weekly floor days. Excellent opportunity for salesman of proven ability. Apply in person between 10 & 12 a.m. to MR. MANSFIELD, care of Fitzgerald Music Co., 727 S. HILL ST.

SALESMEN (Experience Unnecessary). We wish a few more men in our sales department. Big money to the right parties. Our service plan aids you materially in your results. Three more dividends recently paid by our two client companies, follow-up sales now in order. Call at once. 314 STOCK EXCH BLDG. 639 S. Spring St. 9 to 4 daily.

SALESMEN. We need 4 crew managers and closers who have reputation—to sell choicest property west of Beverly Hills. Good commission and permanent connection. Apply to Mr. Oldfield between 9 and 10 a.m. THE FRANK MELINE CO. 3rd floor Sun Bldg., 706 S. Hill.

ATTENTION! SPECIALTY SALESMEN, SOLICITORS & AGENTS. We are just starting 6 mo. house-to-house selling campaign covering L. A. & vicinity. Clean neat appearing representatives, either sex, will find fascinating, congenial, money-making proposition by calling on MR. LACY, Rm. 700 Brack Shops Bldg., 9-10 & 3-5 daily. Also something special for 2 men with cars.

WANTED—A well-known manfr. of bldg. material commodity has room in its sales organization for 2 wide-awake men with cars who are not afraid of work. This is a splendid opportunity to make a good income and the chances for executive advancement are unlimited. Call at our Hollywood office, 1125 N. ORANGE GROVE AVE., between 7 & 7:30 a.m. and ask for Mr. Clarke.

SALESMAN wanted, an organization with a service to sell that no owner of an automobile can well do without, requires the services of some real salesmen. There are plenty of promotions ahead for those that make good. Come in & see me now. JOHN F. KELLEY, Sales Manager, Auto Theft Bureau of America, 2nd floor Law Bldg., Los Angeles.

$300 to $1200 puts suitable Salesman into Educational-Sales-business for himself. Business College, Music or Correspondence School experience desirable. Our cooperation assures your success. Write for full information. Give age, exp., ref., phone. Address Z. box 238, TIMES OFFICE.

SALESMAN, I have a new territory open in L. A. Exceptional opportunity for a high caliber man. Must have local credentials. I am interviewing bet. 5 and 6:30 p.m. only. See SALESMANAGER, Room 270, New Chamber of Commerce Bldg.

SEVERAL high class Spanish speaking American salesmen to write & collect industrial insurance. Experience unnecessary. Splendid proposition to right party. 431 RIVES-STRONG BLDG., 1.2 W. 9th st.

SECURITY salesman to place stock of mortgage company which is actively operating and paying dividends. Only experienced man need apply. See HAMILL or ANDERSON, 34 No. Marengo, Pasadena.

I WANT to get in touch with A1 stock salesmen to handle good proposition at Phoenix, Ariz. No advance agents need apply. Telephone for appointment, room 1019 NEW HOTEL ROSSLYN. W. J. Morley.

JEWETT, PAIGE, ROAMER. Automobile salesmen, can make profitable connection with the livest retail selling organization in the West. See MR. BEELER, MUTUAL MOTORS, 1047 S. Grand ave.

REAL live solicitors and salesmen to call on store trade and handle a crew of solicitors. A real household article. Phone for appointment. 73513. Territory open for salesmen.

YOUNG MEN. 5 house-to-house solicitors, $20 wk. and com. In and out of town. One who speaks Spanish well. Room 201 DELTA BLDG., 426 S. Spring.

MARRIED man with car. Neat app. No inv. Able finance self 2 wks. house-to-house wk. No selling. MR. GREY. 1518 W. Slauson.

MILLINERY salesman wanted for local territory. First-class. State age, salary, experience. Address V. box 363, TIMES BRANCH.

SALESMAN, GARAGES & GAS STA., experienced preferred. Auto necessary. GAS STATION EXCHANGE, 2833 W. Pico.

YOUNG man with light car, practical printer, exper. in cost and accounting. Write fully concerning exp. Address Z. box 58, TIMES OFFICE.

WANTED—Crew managers to handle sale small household necessity. Territory open. S. R. A., Rooms 404-5-6 INS. EXCH. BLDG.

SALESMEN, several to make definite appointments for us to make up income-tax reports. 511 VAN NUYS BUILDING.

WANTED—Real estate salesman with car for going subdivision, good commission. Must be live wire. Apply MR. DOLAN, 326 Wilcox Bldg.

SALESMEN WITH CAR—Kleeners Mfg. Co., 4200 Huntington Dr., L. A. Call between 8 and 9 a.m. and 5 and 6 p.m. MR. WILLIAMS.

CAN use 50 salesmen, comm. basis. Write 1018 W. 35TH ST.

MAN who can sell printing on commission basis. Box 31, Hollywood.

WANTED—HELP—Male

Salesmen and Solicitors

A CONSTRUCTIVE SELLING PLAN. A high-class, substantial firm with strong financial standing wants to communicate with—The man looking for a connection that has the most promising future for him—The man who has earning capacity—The man who has judgment and can realize, recognize & visualize the worth of an opportunity when it presents itself—The forceful man who looks not for obstacles but goes after business.

Out of years of successful business we have effected a plan that will bring you results. No wasted energy; we pay cash for every effort. A legitimate, reliable interesting proposition for the sincere, honest worker. Splendid co-operation is given. Write for appointment and get further details. Address R. box 496, TIMES BRANCH.

SALESMEN. Did you ever sell lots on a tract while the big shovel was digging and the improvements were going in? If you know what I mean, here is your opportunity. Any lot in the tract, only $1000 with only $250 down payment required. We pay no commissions. See MR. LAMB, 301 Hillstreet Theater Bldg.

MORTGAGE SALESMEN. We have an opening for two or three good salesmen in our Mortgage Loan Department. Must have a fair knowledge of the Mortgage Loan business. Attractive opportunity to right men. Apply Mr. Owen, manager, Mortgage Loan Department. THE FRANK MELINE CO., 706 S. Hill st. TRinity 6451.

ATTENTION, AUTOMOBILE SALESMEN! Can place five high-caliber automobile salesmen in permanent position selling Overland and Willys-Knight automobiles. Do not reply unless you are a "Go-Getter" and a real salesman—no floaters, fly-by-night or hit-and-miss type wanted. Organization should net the right men $500 per month. All replies treated confidentially, and interview will be arranged. Address Z. box 201, TIMES OFFICE.

SALESMEN FOR PALOS VERDES ESTATES. More live prospects than present force can handle. 10% COMMISSION. Join the livest and largest project in Los Angeles. Ask for MR. GILLEN, 601 LANE MORTGAGE BLDG.

SALESMANAGER. Downtown real estate office handling income and business properties. Must know values and L. A. property. Excellent opportunity for live wire. Salary and over-ride. Phone TUcker 4123 for appt.

SALESMEN—Forceful and aggressive men with or without cars to sell a patent automotive necessity to dealers and users in Los Angeles. Experience in this line not essential, but willingness considered; right man will be advanced to branch manager; salary chasers not wanted; those with ambition and character write fully about yourself to J. Freedman, secretary EeZee Mfg. Co., 1111 S. Broad st., Philadelphia, Pa.

WE will pay you a salary & commission for selling level building lots 50x150. Full price only $150. 5 miles to L. A. city limits. We mean it. Salary every week and commission on each sale. No car or experience necessary. Call afternoon. DUNN PETER CO., 1003 S. Hill st.

ONE MORE VACANCY—I can use one more man on this high-class suburban land deal. Floor day and plenty of live leads for the right party. Liberal transportation allowance, generous commission and hearty co-operation. This is a steady, paying position, but can be filled only by a real salesman. Must have car. MR. SHERROD, 350 S. Hill st., 9 to 10 a.m.

WANTED, a few good club salesmen or s'swomen. Prefer those with some knowledge of tennis, but this not essential. This project is properly sponsored and now affords playing facilities. 100 of the FOUR HUNDRED are members. Plenty of calls available through our present members. A sure, quick seller. Call at 405 LINCOLN BLDG., between 9 a.m. and 4:30 p.m.

SALESMAN who expects income between $5000 & $10,000 a year. Permanent connection with old reliable organization. Sound, dignified, commercial proposition. Liberal commission, applicant should be able to meet current expenses for 30 to 60 days. Address T. box 355, TIMES BRANCH.

ATTENTION. REAL ESTATE SALESMAN. We need a few good men that are not afraid to work. We will give you all the co-operation that you want. We pay top commission. COLONIAL FINANCE CORP., 600 Petroleum Securities Bldg. 10th & Flower. TRinity 5484.

SECURITY SALESMAN. Directors will personally call on their own prospects with high-type security salesman of good personality. Unless unquestionably capable & have car, will not consider. Good for $150 a week next 90 days. MR. BLOSS, 599-565, 6 p.m., Thursday.

SALESMEN, NOW IS THE TIME TO MAKE a permanent profitable connection for this year, any aggressive reliable man can easily succeed with us; no dull seasons. Our road men average $100 to $200 per wk. No samples to carry. 124 W. 4TH ST. Room 405.

WANTED HELP. SALESMEN. We have an opening in our sales force for two wide-awake real estate men, experience in Hollywood preferred. See MR. SMITH with THE MARION COMPANY, 5613 Hollywood Blvd.

WANTED BY SUBSTANTIAL BEVERLY HILLS REALTY FIRM, HIGH CLASS SALESMAN. MAN MUST BE ACCUSTOMED TO MAKING $500 TO $1000 PER MONTH. MUST HAVE BEST OF REFERENCES. ADDRESS BOX 156, BEVERLY HILLS.

DISTRICT representatives for accident & health department of one hundred million-dollar old line life insurance company. A. M. ANDERSON, Occidental Life Ins. Co., Home Office Los Angeles.

REAL ESTATE salesman with car, high-class office, splendid location, highest commission. Opportunity for right man. See Mr. Bishop, 2141 W. WASH.

DISTRIBUTORS in U. S. for pure fruit juices having no chemical. Exclusive territory to satisfactory party. SUNLITE PRODUCTS CO., 1102 W. M. Garland Bldg.

SALESMAN wanted—Young man, exp. in selling printing, lithographing & embossing. Reply giving ref., age and past experience. P.O. Box 920, Arcade Station, Los Angeles.

IF you are not earning $150 a week where you are, come in and talk to Mr. Barnett, you can do it here. 422 Coml. Exch. Bldg., 8th & Olive.

ADVERTISING SOLICITOR, GOOD PROPOSITION FOR RIGHT MAN, ON POPULAR TRADE JOURNAL. 514 STACK BLDG.

MAN exp. take charge of sub. dept. No advances. Pos. worth $10,000 per year. Afternoons. 414 WILCOX BLDG.

SALESMEN for close-in subdivision in city. Big pay. Fine opportunity for hustlers. See owner. 723 W. 8TH.

1 MAN with car, some sales ability wanted at once. T. C. LAW, opp. P. E. depot, Lankershim.

SALESMANAGER - LECTURER on small farm and vineyard project. Excursion method. 827 STORY BLDG.

EXPERIENCED advertising solicitor for special edition of financial insurance news. 319 VAN NUYS BLDG.

DIVISION MANAGER for close-in subdivision in city, see Putman, or Gallagher. 703 W. 6TH.

"FRIGIDAIRE" & building specialty salesman. Best territory in State. 117 N. MARYLAND, Glendale.

SALESMEN WANTED—4 live milk solicitors. 239 SAN FERNANDO BLDG.

SALESMAN, willing to start $30 per wk. Also need dist. mgr. Call at 4006 Santa Monica Blvd. cor. Sunset.

I WANT REAL ESTATE SALESMEN. Good chance for men of ability. 50% comm. 1002 S. GRAND.

WANTED, at once, experienced oil salesman. Quaker City Refining Co. Whittier. Phone 25-262.

SPANISH speaking men and ladies, take subs. Make $20 per day. 418 WILCOX BLDG., before noon.

SOLICITOR for carpet & upholstering cleaning pref. & guar. salary & comm. 1369 W. WASHINGTON.

WANTED—HELP—Male

Salesmen and Solicitors

PERMANENT CONNECTION

We are a fully financed corporation, plus 14 years' experience in building a national business.

This is neither experiment nor promotion. We are offering an opportunity to participate in a business which for safety and large profits is in a class by itself.

EXCELLENT OPENING for men of ability to connect with a clean, successful business, where earning possibilities are unlimited.

If you are a worker and can give references, call at 522 Bank of Italy Bldg., 7th and Olive, 10 a.m. and 2 p.m.

REAL ESATE SALESMEN. We have hundreds of people daily inspecting our model homes. Too much for us to handle. Must have salesmen with proven record who can sell. With or without car. A wonderful opportunity. Call after 1 p.m. WESTERN BLDG. CO., 111 Pl., corner Figueroa st.

WANTED—Agent to represent us leasing concrete block machines in Southern California. Salary and commission. Must furnish A1 references. Write L. & B. MACHINERY COMPANY, INC., 21 Carillo Bldg., Santa Barbara, California.

EXPERIENCED salesmen to sell contracts for display advertising in interurban motor coaches in Southern Calif. Straight commission, no drawing account. Apply morning bet. 8:30 & 10. J. C. HOUCK, Pickwick Stage Depot, 6th & Los Angeles, Suite 7.

SALESMAN to sell houses in Beverly Hills. Good leads furnished. Must have car & be of good appearance. See MR. WYMAN, cor. Doheny Drive & Gregory st., Beverly Hills. 2 blks. So. of Wilshire.

HOTEL SALESMAN WANTED. I have an opening for local, experienced hotel and apt. house salesman. Apply R. L. LANGER, 542 Pacific Mutual Bldg.

CAN use live man for outside work. $6 day. Easy. Drawing account $75 per mo. 1233 LOEW STATE BLDG.

Salesmanship Lectures

THE L. A. Extension University is having salesmen's conferences every Tues. evening at 8 p.m. We extend an invitation to all who are interested. Suite 543 NEW C. OF C. Bg.

Trades

WANTED—A good strict mason to give figure on brick work for 21 houses in Alhambra, consisting mostly of brick chimneys and a few elevations. Labor contract or general contract. Apply at 6465 SUNSET BLVD.

AUTO SHEET METAL, BODY & FENDER MEN. 2 experienced. ATLAS AUTO WORKS, 1530 S. Hope St.

MACHINIST OPERATOR—Must be experienced. Late model linotype. Scale $45. Permanent day shift to right party. Small city daily near L.A. Address V. box 199, TIMES OFFICE.

EXPERIENCED TAILOR WANTED AT 1008 MAPLE AVE.

WANTED—Cabinet makers for factory work, steady work for 1st-class mechanics. 6601 SHERMAN WAY, Van Nuys, Cal. Robt. Morton Organ Co.

YOUNG MAN, artistic ability, energy and vision, learn show card business. Small wages to start. Address T. box 569, TIMES BRANCH.

LICENSED electrician, able take chg. of electrical construc., dept., state exp., ref. & salary. Address Z. box 197, TIMES OFFICE.

PRINTER—A1 only. Capable taking charge makeup small daily if necessary. Permanent if qualified. Address V. box 207, TIMES OFFICE.

WANTED—1 casting chipper, 1 machinist. COMMERCIAL IRON WORKS, 2424 Porter st.

2 EXPERIENCED Steinle turret lathe operators. Apply FRANK J. TINDALL CO., 1060 E. 15th st.

WANTED, designers for ornamental iron & lighting fixtures. Wrought Iron Studio. 420 Bernard.

WANTED, exp. doughnut baker. Address S. box 586, TIMES BRANCH.

BAT. & repair man. Super-station, Normandie & Fountain. OL. 2670.

To Learn Trades

FREE JOB SERVICE—If you are ambitious and willing to train for a few weeks in our shops, we will secure you a good steady job, at good pay, in any AUTOMOTIVE OR ELECTRICAL TRADE. Short easy training courses in Auto Repairing, Auto Electricity, Storage Battery and Ignition, Vulcanizing, House Wiring and Illumination, Electrical Contracting, Radio Operating and Construction, Motors and Controls and Industrial Power and Sub Station Work. ANY MAN CAN LEARN QUICKLY. Day or night school. Very low cost. Earn Living Expenses While Learning. Call or write for illustrated catalog—FREE. Explains everything without obligation. Open every week day and Monday & Thursday evenings until 9:30. Be sure and state trade you are interested in. NATIONAL AUTOMOTIVE & ELECTRICAL SCHLS., 4006 S. Figueroa.

LEARN BARBER TRADE. American Barber College, 324 W. 5th. 26 years in business. 76 chairs in operation. Wages while learning. Jobs guaranteed.

WELDING school ACETYLENE & ELECT. ARC. DAY or NIGHT. McDONALD BROS., 112 W. Wash.

Hotel, Restaurant and Club

FOR chefs, cooks, pastry cooks, bakers, butchers, first class pantry men ring up VAndike 0272 or call 741 S. HILL ST., Jewelers' Exch. Bldg. Rooms 209-211. Highly indorsed by South. Calif. Hotel & Los Angeles Restaurant Men's Assn. The Chefs de Cuisine Assn., of Calif., Inc., and Junior Circle. Investigate.

A-1 COOK and wife helper. Must be experienced. Colored or white. Telephone VAN NUYS 199-J-12.

Professions and Vocations

SENIOR accountant with at least [illegible] yrs. professional experience & [illegible] years commercial experience. No others need apply. Address T. box 343, TIMES BRANCH.

W. J. W. Urgent bona fide Florida telegram offers. Address 234 CHERRY. Mail Gen. Del. O. F. W.

TALENTED bass, bar. and tenor voices for double male quartet. Phone BEacon 9418 between 1-2.

Farm and Garden

WANTED, Men in our order & shipping dept. Must know varieties and how to handle plants rapidly. Advancement to sales position if satisfactory. PAUL J. HOWARD, 250 S. La Brea Ave.

WANTED, to get in touch with experienced poultry man to go in partnership with me, raising pullets for the market. S. R. POWELL, Workman Station, Calif.

SEVERAL thoroughly experienced nurserymen or florists. Good board, living place. Apply personally. ROY F. WILCOX CO., corner Oak ave. and Beverly Blvd., Montebello, Cal.

Investment Required

I OWN a hundred thousand dollar amusement resort that runs year around, at Phoenix, Arizona. On account of age, I am forming stock company to take over property; am looking for hustling business man as manager; must have not less than $5000 to invest. I can be seen at HOTEL ROSSLYN, today and tomorrow, till noon, 4 to 6 p.m. M. J. MOBLEY, Room 1019.

STOCK broker wanted to sell $10,000 first issue of L. A. corporation about to manufacture the greatest national household necessity yet devised. Permit granted. Reply. Address Z. box 255, TIMES OFFICE.

NEW & second-hand furniture man on blvd. wants No. 1 upholsterer & repair man with some cash to take over shop. Plenty of work. Phone Hawthorne 327 or call 14115 HAWTHORNE BLVD., Lawndale.

ACTIVE man, assist owner reconditioning service large downtown garage. Will teach willing party. Clr. up to $475 mo. Small inv. 134 WEST 4TH. Rm. 483.

ATTRACTIVE position for man with good references, executive ability & capital to invest in highly profitable local business. Address XH. box 143, TIMES OFFICE.

WANTED, reliable man, take working interest in gas station, prominent corner, clear you $10 day. Experience unnecessary. $700 required. 1130 W. 7TH.

OFFICE man wanted for local firm. Est. years, good drawing acct. Fine future, with exceptional returns. Small inv. reqd., 724 W. 7TH. Room 403.

CANDY MAKER for wholesale business, one who is thoroughly familiar with hard candies preferred. Small inv. req. 3216 S. San Pedro.

YOUNG man invest $400 as partner & take position in office. Address T. box 270, TIMES BRANCH.

ASSISTANT wanted business $1950 (Pay $150 mo.) 355 S. BDWY., R. 201.

MEN—Can use from 1 to 3 men with $500 or more. See first. Call 310 W. 3RD ST., between 4 & 5 p.m.

WANTED—HELP— Male

Investment Required

SECRETARY FOR LOCAL INDUSTRIAL COMPANY MUST HAVE GOOD CREDENTIALS AND FINANCIALLY ABLE TO MAKE INVESTMENT OF $5000. COMPANY EARNING BETTER THAN TEN PER CENT. SALARY $250 PER MONTH. ADDRESS S. BOX 581, TIMES BRANCH.

ARCHITECTURAL draftsman to take interest in proposition. Investment required. Call MRS. BRYSON. 1040 S. Broadway.

WANTED—HELP— Female

ADVERTISEMENTS under this heading are restricted to those offering bonafide positions without any investment required. Positions requiring an investment will be found under the heading: "Investment Required." Educational ads will be found under the headings: "Educational—School, College, Private Instructions," "Business Training Courses and To Learn Trades."

Miscellaneous

WANTED—Woman with college education, one experienced in religious work preferred; age 25 to 40, for definite Christian service, with opportunity for rapid promotion to one qualified. Must be a leader. State age and experience, also phone. Address V. box 213, TIMES OFFICE.

YOUNG lady for stock and sales work in flower department of wholesale millinery, excellent opportunity for one who is willing to start at moderate salary. Give age, qualifications and salary expected. Address T. box 596, TIMES BRANCH.

[illegible] & 2nd maid, nice family, Beverly, $175. Another, Pasadena, [illegible]. Expr. German, business man, $60 up. Generals. Many good places, $60 to $100. Couples, several good places. Swedish American Agency. 101½ S. Broadway.

COOK, caf'tia, nr. by city $110 mls. Checker, cafeteria .... $60 mls. Cook, small country cafe, $75 r.b. Waitress, hotel, near L. A. $40 r.b. Waitress, highway hotel ... $50 r.b. Hummel Bros. (Agy.) 529 Towne av.

WOMEN: Your spare hours are valuable. We need three competent part-time workers in pleasant, profitable employment offering rapid advancement. Apply giving full particulars. Add. Z. box 214, TIMES OFFICE.

WANT EXP. RENTAL LADY WITH CAR. COMMISSION TO YOU. 100% SEE BEN PARIS. HOUSE & LOT SERVICE MELVIL HALL CO., INC. 4113 W. WASHINGTON BLVD.

WANTED, practical nurse with hospital experience, in a private school for boys. In replying give telephone & state salary. Address Z. box 220, TIMES OFFICE.

WAITRESSES, cooks & kitchen help, maids, houseworkers & [illegible] and out of town. GREENE'S EMPLOYMENT AGCY., 143½ S. Bdwy.

H[illegible]KEEPER, exp., hotel ....open. WAITRESSES, LAUNDRY HELP. exp. Natl. Agy., 302 Stack Bldg. & BRDWY.

WE are paying $3 per day and bonus to bright, ambitious young women seeking steady position. West W car to Budlong ave. 1644 W. 21ST.

[illegible] may earn board, room and $25 a month while attending MACKAY BUSINESS COLLEGE, [illegible] S. Figueroa.

WANT neat appearing lady. One with some selling experience preferred, but not actually be necessary. 427 S. BROADWAY, ROOM 412.

LADY to take orders, no exp. req. Apply 2-4 p.m., special order dept. RM. 434, 228 W. 4th at Brdwy.

[illegible] middle aged, refined intelligent women to meet public. 614 NATL CITY BK. BLDG.

[illegible] young lady, knowing decorative designs, excellent opportunity [illegible] 5186.

LADY to assist school two evenings per week in exchange for business course. Rm. 520, 747 S. HILL.

COMPLETE business course, room & board for young lady for evening work. Room 520, 747 S. HILL.

SOLICITORS to sell toilet article. 50 per cent commission. Apply 840 SO. HOPE, Apt. 307.

WANTED, Expert marceller. Stowell Hotel, Beauty Shoppe.

"LADIES to work home." See help investment classification.

COOK & gen. for refined couple, $45. Anderson Emp., 126 W. 3, R.405.

EXPERIENCED saleslady for high class bakery. 343 S. WESTERN.

Store and Office

WANTED
AT
WALKER'S
THE FIFTH STREET STORE
Thoroughly Experienced Saleswomen
for
Silk & Cotton Yardage
Millinery & Ready-To-Wear
Also
Experienced Cashiers
Apply 9-10:30 a.m., 9th Floor, Employment Office.

UNDERWRITER, casualty exp. ....open
STENO., surety exp., local ....open
SECRETARY, legal exp. $115-125
BKPR., steno., cost exp. 110
STENO., BILLER, east side. ....open
STENO., half day only ....open
STENO., Eagle Rock, young 85
CASHIER, typist, sgl., auto. ..open
BKPR., accts. rec., auto. adr. 30 100
INSURANCE clerk, casualty ....open
PAC. AUDIT & SYS. CO., Inc.
329 Story Bldg. (Agy.) 6th Brdwy.

BKPR., ins. A-1 ....$110
STENO., know mtg. & loans 125
STENO., asst. bkpr. 85
POLICY writer, cas. exp. 100
STENO., asst. bkpr., neat penmn., real 90
STENO., secy. nr. Holly. rm. bd. 75
STENO., gen. clk. oil exp. pref. 100
ASST. bkpr., typist, store 75
CONSOLIDATED AGENCIES, Inc.
740 S. Broadway (Agy.) Suite 901

WOMAN MANAGER for High Class 7th St. Millinery Store. One who has had dept. store or chain store managerial experience, qualified to take charge of and manage store, doing $75,000 to $100,000 business. Only those having had such experience & credentials need apply.
UNITED MILLINERY CO.
647 S. Broadway, 3rd floor.

STENOS., legal, $125; sales, $115-125. Whls. groc., $100; bonds, $100; records, $100; beginner, $80; surety, etc. Expd. PBX, near Glendale, $100. Light steno., learn int. dec., $[illegible]. F. S. BEAVIS, Agency since 1912. "EVERYTHING HUMAN FOR THE OFFICE." Chapman Bldg.

BKPR., STENO. $130
STENO., cler. knowl. Burr. bk. 110
STEN., secy. small ofc. (28-35) 100
BKPR., typ., young, temp. $4.50 da.
STENOS. (2) surety bond exp. open
STENO., escrow exp., young 100
EMPLOYERS' SERVICE BUR., 517 Merritt Bldg. 8th-Bdwy. Agy.

EXPERIENCED young lady stenographer, biller and assistant bkpr. Local mercantile experience, state age, salary, references and telephone number. Address T. box 359, TIMES BRANCH.

BILLING clerk for large automobile accessory jobber. Must be speedy on typewriter, good position for right person. In replying give age, experience and salary expected. Address T. box 43, TIMES OFFICE.

SIX GIRLS TO DO LIGHT OFFICE WORK, ½ DAYS IN EXCHANGE FOR BUSINESS COURSES & SOME SALARY. UNION BUSINESS COLLEGE. 1007 S. GRAND AVE.

YOUNG A-1 steno., auto exp., auto contracts & ins. manual $27.50 adv. Steno., 22-28, real estate, local exp. $125-150. B. & T. AGCY., 1210 Rives-Strong Bldg. 9th & Spring.

COMPT., 2 yrs. exp. $100
BURR. bkpr., com. exp. 125
STENO., surety bond exp. ......open
SUMMERS & SUMMERS (Agy.)
216 Consolidated Bldg. 607 S. Hill.

WANTED—Ten ambitious girls may earn tuition by assisting with light office work, half days. MacKAY BUS. [illegible] S. Figueroa.

AUTO. underwriter-typist $125
Burr. bkpr., steno. 100
Beg. steno., good pers. 75
B. & I. Agy., 508 Pac. Mut. Bldg.

BOOK-KEEPER, stenographer, thoroughly exper[illegible] Plumbing. SHEET METAL PRODUCT CO., 509 E. 9th st.

STENO. (2) trust. loan, $100. Speed classes, day and night. BUSINESS WOMAN'S REGISTRY, 704 Hollingsworth Bldg., 6th & Hill.

STENO., fast dictation, $125. BKPR., typist, $100. Bogardus Employment Service, 802 Com. Exch. Bldg. 8th & Olive.

STENO., (2) trust. loan ....$100. Speed classes, day & night. BUSINESS WOMAN'S REGISTRY, 704 Hollingsworth Bldg. [illegible]

POSITIONS FOR EFFIC MEMBERS, NO AGY. BUS. WOMEN'S CLUB, 448 BRADBURY BLDG. VAn. 3123.

UNDERWRITER, cas. ins. ....$110. Stenos. $85-$125. L. A. Emp. Bur. (Agy.) 618 Cons. Bldg. 6th & Hill.

TYPIST TO USE DICTAPHONE TRANSCRIBER. 347 SO. HILL.

WANTED, a stenographer experienced in building line. 1242 W. 2ND ST.

BKPR. TYPIST, (20-30) ....$110. NATL. AGY., 302 Stack Bldg. 4th & Broadway.

STENOS., & BKPRS. Please register. Collins Agy. 803 Br. Arcade Bldg.

WANTED—HELP— Female

Business Training Courses

CLERKS, a firm of public accountants will accept a few young women and give them a practical training in book-keeping, fitting them for good paying positions. Day or evening training. Give phone number for appointment. Address Z. box 215, TIMES OFFICE.

SECRETARIAL—
Gregg Shorthand, typing 3 mo. $50.
Book-keeping & banking, 3 mo. $50.
Comptometer and typing, 5 wks. $25.
Half day $10 mo. Nite, $7. Positions.
Central Business College, Est. 1908.
1725-30 W. 10th. Any car 16 & Ver.

POSITIONS waiting, learn COMPTOMETER, BURROUGHS, ELLIOTT-FISHER bkpr., 6 wks. course. Secretarial, BOOKS & typing free. Day-night class. FIGURES SCHOOL, 808 W. 7th st. 2nd fl. TU. 4161.

AT the BELL SCHOOL of Shorthand and typewriting you can learn the "Shortest Shorthand in the World." Bright girl can work ½-day for course. TU. 9953.

COME in and learn our NEW METHOD of earning your way through school. Some salary. EFFICIENCY BUSINESS COLLEGE, 747 S. Hill.

ROOM for 6 girls, class starting Feb. 1, day & night classes. Heinz Comptometer Schl. 541 Douglas Bldg.

SHORTHAND, Dillon reporter & private teacher. Wilcox Bldg. 19 yr.

Salesmen and Solicitors

10 SALESWOMEN WANTED

To sell homes and home sites in a beautiful section of suburban Los Angeles, only 25 minutes from heart of city. Our way of selling will bring results. Our experience of 25 years of successful selling back of the plan. By our system you are paid for everything you do. No waste effort. Full co-operation given. Come in and ask about it Monday or the next day. You can make money for yourself. See DIRECTOR, 208 Central Bldg.

SALESLADIES

Several ladies to give part or full time in selling property around new educational center on Beverly Boulevard.

Apply to Mrs. Cogswell between 10 and 11 a.m. THE FRANK MELINE CO., 3rd Floor Sun. Bldg., 706 S. Hill.

FINANCIAL concern with money to lend on real estate wants good appearing, intelligent representatives in various parts of the city to locate people who need financing. MR. DEWEY, 220 Merchants' Natl. Bank Bldg. 6th & Spring.

SALESWOMAN to sell houses in Beverly Hills. Good leads furnished. Must have car & be of good appearance. See MR. WYMAN, cor. Doheny Drive and Gregory st., Beverly Hills, 2 blks. So. of Wilshire.

REAL LIVE SOLICITORS & saleswomen to call on store trade and handle crew of solicitors. A real household article. Ph. for appt. 73612. Terr. open for saleswomen.

ALRIGHT LET'S GO. Just starting a 6 mo. campaign. L.A. & vicinity. $1 & $2 hr. easy. Ladies & gents of neat appear. See MR. LACY, 706 Brack Shops Bldg., 9-4 daily.

SALESLADY, permanent & good pay for the right one. 419 SAN FERNANDO BLDG., 4th & Main.

EXPERIENCED leather goods saleslady, good position and salary for right party. Apply 437 S. BRDWY.

5 YOUNG saleswladies to travel. Good pay. Phone Room 28, Rockwood Hotel.

LAUNDRY solicitor, lady exp., commission. 1369 W. WASHINGTON.

EXP. real estate solicitor, none other need apply. AX. 4278 for appt.

SOLICITORS 308 LISSNER BLDG.

HOUSE to house, lingerie and toilet articles. Good com. BE. 3652.

Trades

FINISHERS, 1st class, only on ladies' dresses. Regal Cloak & Suit Co., 212 S. Spring st.

TAILORESS wanted, must be A1 on alteration on ladies' and men's clothes. Call at 1017 S. BDWY.

OPERATORS & FINISHERS. Experienced on coats & silk dresses. 757 S. LOS ANGELES, 4th floor.

OPERATORS, first class only, on ladies' dresses. Regal Cloak & Suit Co., 212 S. SPRING ST.

WANTED—Experienced pants finisher. Apply at once. 432 SO. MAIN ST., Room 37.

To Learn Trades

LADIES taught sewing on power machines. We give practical experience on special machines. 224 S. SPRING ST. Room 524.

LEARN CHOCOLATE DIPPING, DAY OR NIGHT. RATES REAS. PH. ALICE LLOYD, HOlly. 2465.

Household and Domestic

WANTED, Conscientious girl for general housework and little cooking in 6-room flat; 2 adults, 2 half-grown boys. This is a good place for some one who likes children, experience not necessary. Wages $25 mo. Take U car to 27th st., walk 1½ blocks west to 2655 W. ADAMS, GARDENS. BE. 2466.

HSKPR., young woman who understands plain & wholesome cooking, neat, orderly, appreciate good home. Well recomm., enjoy good health, no family incumb. Family of 3, parents engaged during day. Liberal compensation. Interview afternoons. Mrs. J. Marcus, 631 S. Spring.

WANTED—Middle-aged woman who wants good home to care for three-year-old child and do light housekeeping. Saturday afternoons and Sundays off. $35 per month. Address Z. box 48, TIMES OFFICE.

WOMEN—Healthy and reliable, assist good housework and care of baby fifteen miles from Hollywood. $35 mo. Address Z. box 207, TIMES OFFICE.

GIRL, white, for general housework, 6-room flat, 2 adults, 1 child. 816 S. CATALINA ST., lower north. DR. 9397.

THOROUGHLY experienced girl under 40 for cooking and general housework. No washing. $75. 974 GRAMERCY DR.

MOTHER'S helper, full time or school girl. Good home and pay. Near L.A. H.S., Wilshire bus. 839 SO. HIGHLAND AVE. Whit. 3561.

GIRL, white, to do general housework & help with children. No cooking. Good home. Wages $30 month. References required. 594-846.

WANTED—White girl do general housework & assist with cooking. Good home. WH. 8141. 1115 S. RIMPAU BLVD.

WHITE girl to care for 2 children where housekeeper is also employed. Good home. $30 month. Call WA. 6130.

WANTED — Reliable white girl for partial care of two children, near Westlake Park. $20 per mo. and board. Ph. DU. 2774.

WANTED—Experienced white girl for cooking and housework. No washing. Small family. Good home. 147 N. EDGEMONT. WA. 8764.

WANTED—Reliable exp. white maid for gen. housework & cooking. 2 adults, wages $75. 265 S. IRVING. WH. 1332.

COMPETENT woman for general housework. Good wages. Pleasant room. Must like children. EL. 2634.

YOUNG white girl for general housework, no washing or cooking. 6607 VIRGINIA AVE. HO. 6750.

WHITE girl for 2nd work. Must be experienced. No laundry; family of 2; moderate wages. OX. 6734.

WANTED—First-class cook for private family. Call before 10 a.m. 516 LAFAYETTE PARK PL.

HOUSEHOLD positions for 1st-class help only. Couples, gen., etc. Holly Emp. Agcy., OL. 5715.

WANTED—German girl preferred, help with housework and care of children, pay $25. OX. 3667.

WANTED—Competent white woman for cooking and downstairs work. References required. WH. 3533.

THOR. rel. white cook, some hswk. No serving. 102 N. WILTON PL. S car.

COOK, good reliable, for 3 adults, 2 children, good salary. Must have references. Call DU. 1043 Thursday.

COOK, $80; 2nd maids, $65; nursemaids, $65; mother's helpers. FREE EMP. BUREAU. 2068 E. 7th st.

EXPERIENCED maid, Protestant, for cooking and downstairs work. 4 adults. 919 BEACON. 51152.

WANT girl for gen. hswk. 3 in family, good wages, refs. req. 147 N. WINDSOR BLVD. HE. 5895.

WOMAN, general housework, $75; washing and ironing. Address Z. box 23, TIMES OFFICE.

COOKS & generals, best places, top wages. SWEDISH AGCY., 101½ S. Broadway.

WANTED—Reliable mother's helper, $7.50 week. No Sun. work. Go home nights. Ph. OX. 2450, Beverly Hills.

WANTED—Domestics at once, $60-$80. SCOTANUS EMP. AGENCY, Beverly Hills, OXford 3604.

GERMAN AGCY., 406 S. Main. Rm. 236. Cooks $60 to $80. Moth. help.

WANTED—Girl for gen. housework. 127 S. Normandie. WA. 8962.

MAID for general housework, neat & reliable. HO. 4170 mornings.

GIRL for general housework, $25 per mo. HO. 3093.

RELIABLE mother's helper, (white.) Good home. $30 mo. Eves. EM. 5993.

WANTED—HELP— Female

Household and Domestic

WHITE woman not over 40 for general housework, must be capable and good cook. No laundry. Wages $50. References required. [illegible] HARVARD BLVD.

YOUNG woman, fond of children, for general housework. Cooking exp. unnecessary. Baby's laundry only. $50 mo. 859 3RD AVE. L car.

WHITE girl for general housework. Must be good cook. 2 adults, wages $60 per mo. City refs. required. Call 437 S. MARIPOSA AVE.

WANTED—Exper. white girl for 2nd work and to assist with care of child, 3 yrs. old, 4 in family. Wages $65. Phone. WH. 3402. Forenoons.

RELIABLE white woman to live in family of 2 adults. Thursday & Sun. eve. off. $30 mo. & good home. WH. 0702.

WANTED, housekeeper for family of 4 adults, one capable of taking complete charge. 1516 S. OLIVE, Alhambra, near Valley blvd.

WANTED—A competent young person to do cooking and downstairs work. Apply 327 S. LORRAINE BLVD. WH. 5329.

WANTED—White young woman for general housework, plain cooking. Call HO. 3394.

WHITE girl for general housework, assist with child. Two adults, good home. Phone WA. 9317.

EXPERIENCED white second maid, family of 2. Salary $75. References required. 71110.

EARNEST, dependable white woman to do cooking & housework for 2 adults. PHONE 593-712.

[illegible] gen. workers, $75 up. Melruth's Agy. 408 Canon Dr. CX. 4796.

GIRL for general housework, good home, $35. EM. 7121.

Professions and Vocations

NURSES, grad., city, at once, day & nt. Chge. surg. & obs., also fl. Rm. in or out. GUIDE AGCY., 930½ SUNSET (8-11.)

GRAD. nurses, hosp. pos. open. Drs. & Nurses' Registry, 408 Ferguson Bg.

Investment Required

A WOMAN wants woman partner attractive, very profitable business; money and services req. Don't ans. unless you are sure there is some truth left in the world. Address V. box 304, TIMES BRANCH.

"LADIES to work home" or spare time, apply 820 W. 8TH ST.

WANTED—HELP— Male and Female

Miscellaneous

GENERAL Employment Agency of Hollywood.

Will furnish you competent domestic and commercial help promptly, we will give you the best service obtainable and respectfully solicit your patronage. 1650 CAHUENGA AVE. GL. 5604.

COUPLE, chauffeur, gardener, cook, $75, etc. SWEDISH AGENCY, 101½ So. Broadway.

Instruction, Miscellaneous

A MOLER GRADUATE Ranks among the most expert in the country, old & reliable. Earn while you learn. Positions furnished. Eve. classes. HAIR DRESSING COLLEGE, 12½ E. 2nd st. BARBER COLLEGE, 303 S. Los Angeles st.

FLORENTINE Beauty College teaches Marcel, water waving, hair dressing, dyeing, henna packs, hair mfg., permanent wave. BOYER & ALCOTT, 322 S. Bdwy., 3d floor.

To Learn Trades

WELDING, electric and acetylene, 4 hrs. daily practice. 112 W. WASHINGTON.

WANTED— Agents and Canvassers

MAIL ORDER & agency propositions, including large imprint catalog FREE. PRUITT PUBLISHING CO., Station E-4, Kansas City, Mo.

AGENTS, silk knitted ties, $22.50 grass. TIE MAN, 130 N. Bdwy.

EMPLOYMENT— Agencies

CHINESE Employment Agency, cooks, butler, waiters, janitor. 748 N. Alameda st., L. A. TU. 1722; VA. 5722.

TUCKER'S EMPLOYMENT AGENCY, 211½ W. SECOND, SINCE 1905.

EFFICIENT col. help, empl't dept. URBAN LEAGUE, Katherine Barr, Supt. 1325 Central ave. TU. 1306.

ST. JOHN'S BAPTIST CHURCH Employment Bureau. Qualified help. [illegible]

WANTED—SITUATIONS— Male

Miscellaneous

BOYS—Two Chinese and Filipino students want part-time work. Willing to do anything. Experienced and honest. Will work hard to earn room & board or $10 a week. Call JIM LOW. AXridge 9062.

[illegible]CTRICAL school students want part-time work, able and willing to do anything to earn room & brd. [illegible] ages 19 to 27, experienced in many lines of work. Call employment manager, AXridge 9061.

ENERGETIC young business man wishes to represent well-established, legitimate concern, either L. A. or San Diego. Thoroughly conversant with State conditions. Address Z. box 54, TIMES OFFICE.

AMER., exp. furniture store, handy man with carpenter tools, painting, shade making and hanging. Address S. box 595, TIMES BRANCH.

MIDDLE-aged, married, handy with tools, drive car, anything, living wage, alone or man and wife. Address Z. box 47, TIMES OFFICE.

CARPENTER wants work by day or job. Expert on alterations and repairing, can give estimates. MAin 1795, ask for HUBBARD.

WORK of any kind, lumber yard preferred. B-1040. HELLMAN, Long Beach.

RELIABLE boy will wait table or do any work morning & evenings for board. Call school, MA. 4996.

BOY with some exp. in ignition and battery, wants work. Address Z. box 108, TIMES OFFICE.

MAN wants work for rm. & board. Ref. Address Z. box 109, TIMES OFFICE.

APT. mgr., or small hotel, exp., ref. M. CUNNINGHAM, 6548 Carson st. Culver 2024.

PORTER or janitor, col., part or all day. Call AT. 6403, Jackson.

WANTED—Pos. as clerk in hotel or watchman in bldg. ME. 6495.

WANT position in apt. or hotel, as janitor or porter. BR. 2280.

COL. man, porter, janitor or apt. house, work. Best of ref. AX. 5144.

MAN desires work as janitor by day or week. VA. 7039.

SERVICES and small investment. Address Z. box 195, TIMES OFFICE.

Store and Office

DEPARTMENT store superintendent of building and maintenance seeks position in same capacity in modern department store on coast. Also capable of taking over service and personnel. At present connected with department store doing eight million a year in large mid-western city. Address V. box 210, TIMES OFFICE.

YOUNG man attorney and expert accountant with executive ability, experienced in big business, desires connection financial dept. of moving picture concern preferred. Address Z. box 96, TIMES OFFICE.

BOOK-KEEPER and accountant, books kept, systems installed, financial statements prepared; special attention given books of small firms. GA. 4939.

YOUNG man, 23, experienced bookkeeper and general office clerk, desires permanent position with chance for advance. BEacon 6666.

BKPR., CAPABLE TAKING FULL CHARGE OFFICE BOOKS, CORRESPONDENT, INCOME TAX, RESIDENT L.A. VErmont 5200.

BOOKKEEPER, good penman, rapid, accurate; can keep bks. for any kind of business. Refs. Will go anywhere, full time or part time. Eli. 1558.

BOOK-KEEPER, thoroughly pract., ext. exp. in out city; temp. permanent. Address Z box 257, TIMES OFFICE.

YOUNG man experienced in general office routine work. Full or part time. Rapid, accurate, good penman. References. BR. 1859.

YOUNG man, 23, desires position, 6 yrs. office exp. Good references. Ph. HU. 6942.

WELL educated young man wants position, reliable firm. Address Z. box 50, TIMES OFFICE.

MAN, middle-aged, active, commercial exp., best refs., wants WORK. Address T. box 599, TIMES BRANCH.

YOUNG man wants position as clerk, can type, small salary to start, ref. Address Z. box 294, TIMES OFFICE.

BOOKKEEPER, office manager, experienced. Allen, 942 Potter Park ave.

Trades

LUMBERMAN with several years' experience desires position. Phone GL. 5716.

WANTED—SITUATIONS— Male

Trades

PRINTER, job, 25 yrs., exp. also lock up, make-ready, estimating, take charge or consider interest in business. Address Z. box 55, TIMES OFFICE.

MULTICOLOR operator and printer, has practical exp. Small salary. Address Z. box 254, TIMES OFFICE.

PUNCH-press man set own dies, jig work, exp. HUm. 8141-W, call 10 to 12, a.m.

FIRST-class cement work. Day or contract. CA. 3594, after 6 p.m.

LINOTYPE opr., A-1. 815-C MARIPOSA AVE., Glendale.

ALL 'round carpenter wants work, 70c per hour. MAin 1114.

CARPENTER, finisher, remodeling. Phone CAp. 8362.

Chauffeurs and Teamsters

PROFESSIONAL CHAUFFEURS' CLUB supplies expert and rel. men for perm. positions or temporary work. DR. 4829. Day or night.

EXP. CHAUFFEUR WISHES POS. DRIVING FOR PRIV. FAMILY. GOOD CITY REF. TR. 6661. RM.

COLORED chauffeur, mechanic, wants position driving for private family. MARCUS JOHNSON. Phone AT. 5959.

YOUNG MAN, CHAUFFEUR, MECHANIC, 5 YRS. EXP. DRIVING ANY MAKE CAR. A1 LOC. REF. HU. 5381-W.

POSITION by high-grade chauffeur who really is an A-1 mechanic, any make cars, know entire State. Phone EMpire 9631. KRAUSS.

CHAUFFEUR-Mechanic, white, 35; plenty tools. Wants position, country preferred. References. DALTON, Burbank 175.

EXPERT CHAUFFEUR & MECHANIC, DESIRES POSITION, PRIVATE. 10 YRS. EXP. PIERCE-PACKARD-CADILLAC. J. DAVIS. WA. 2860.

A1 CHAUFFEUR. (Finnish) 3 yrs' local exp., knows country, willing, courteous. DU. 9435.

1ST-CLASS chauffeur & butler, desires pos., absolutely sober & reliable. Ref. AT. 5283.

EXPERT Chinese unif. chauff., 3 yrs. exp., city ref. CA. 2419. EDDIE.

CHAUFFEUR, young. Good city & mt. driver, any make car. Loc. ref. HU. 4890.

A-1 COL. CHAUFFEUR. BEST CITY REF. WEARS UNIFORM. STEADY POS. REAS. WAGES. AX. 5388.

CHAUFFEUR and cook. Have good references. Colored. 740 GRAND VIEW. FI. 3931.

CHAUFFEUR, white, 10 yrs. exp. Good ref. Prefer priv. fam. AX. 4493.

JAP. chauf., priv. fam. references. 7 years' experience. GRanite 0667.

CHAUF., yng. man, conscientious & reliable. Exp. & ref. UN. 4857.

CHAUFFEUR, L. A. references. Ph. VE. 9758 aft. 6 p.m. F. F. Moody.

CHAUFFEUR, Christian young man, priv. fam. Local refs. 590023.

YOUNG man, col., pos. chauf., priv. fam. 15 yrs. exp., ref. 763564.

Hotel, Restaurant and Club

FOR chefs, cooks, pastry cooks, bakers, butchers, first-class pantrymen, ring up VAndike 0272, or call 247 S. HILL ST., Jewelers' Exch. Bldg. Rooms 209-211. Highly indorsed by Southern Cal. Hotel & Los Angeles Restaurant Men's Assn. The Chefs de Cuisine Assn. of Cal., Inc., and Junior Circle. Investigate.

YOUNG man, age 30, music student, wants part time work, any hours, in cafe or boarding-house as waiter, bus boy or dishwasher. Address Z. box 57, TIMES OFFICE.

2 CHINESE boys desire day or night wk. in hotel or apt. Can drive. 449 N. L. A. ST.

JAPANESE bellboy wants position at hotel in or out city. Mail address, 803 E. FIRST ST. K. Suyehiro.

PIE maker, day, hour or piece. A. KANE, 800½ E. Vernon.

Professions and Vocations

PRACTICING ATTORNEY, STATE OF IOWA, age 35, 12 years' experience as member of prominent Iowa law firm, moving to California. Would consider association with established office. Have held many positions of public trust. Address V. box 151, TIMES OFFICE.

MALE nurse, take any case anywhere. Ph. before 10, after 5. MR. MONAHAN. DR. 5089.

EXP. drummer would like position in orchestra. Ph. HISKEY. VE. 9949.

Farm and Garden

PARTNER wanted who knows city, exp. on lawn & shrubbery work. Want man now engaged in this work; Mason pref. Plenty of work. Address Z. box 107, TIMES OFFICE.

AN American man would like work or employment around or about a dairy barn. H. S. CLARK. 939½ E. [illegible] st. city.

EXPERT Japanese gardener care for gardens & lawns by day or month. Fertilized & reseeded. HENRY. HE. 7017.

JAPANESE gardener, steady job. 10 years' exp., after 7 p.m. Tel. 72924 or 2984 5TH AVE.

REAL gardener, nurseryman, 42, sgl., life exp., all branches garden wk. Address Z. box 103, TIMES OFFICE.

EXP. all-around Cal. gdnr., 45c hr. $3.50 day, $20 wk. $75 mo. Refs. AT. 0696.

JAPANESE gardner by day or care of garden. New lawn. HOlly. 6090.

FOR all 1st class garden work call PRENDERGAST. [illegible] 53902.

LAWNS RAKED & GARDEN WORK. AX. 6467.

EXPERT pruner, trees, vines, berries, roses. THornwall 7229. Heitzman.

EXP. Jap gard'r, care gardens, make new lawns. DR. 7457 after 6 p.m.

House Servants, Caretakers

COLORED man, very reliable and capable of taking full charge of private home or bachelor's apartment. Very good cook. Years of exp. Good ref. Call HU. 0385.

JANITOR—American, practical and reliable, wants steady position. Refs. Apt. house preferred. Call MAin 5607. Ask for Scovell.

FILIPINO cook, good ref., des. pos. in fam. Will do outside work. Address Z. box 25, TIMES OFFICE.

JAPANESE wants position private fam., gardener or house work. 1537 WEST 22ND ST. N. Mori.

JAPANESE exp. house boy, neat, willing, capable, desires pos. in private family. ME. 5882. Rm. 30.

YOUNG Chinese school boy, help around house and in kitchen. LEM YUEN, 436 Sanchez.

JAPANESE school boy wants position in small family. Call MA. 4095.

REL. Japanese 1st class cook, wishes pos. in priv. fam. Refs. ME. 3147.

JAPANESE gardener & house man, wants pos. with priv. family. 594393.

A1 JAPANESE cook, private family. Call 1-4 P.M. ME. 5569.

COOK, butler & houseman, white. DE. 8260.

IF in need of first class all-around carpenter call AT. 2611.

[illegible]SE schoolboy wants schoolboy job in private family. TU. 7666.

JAPANESE first-class cook. Ref. Harry S., 517 Towne ave.

JAPANESE cook wants pos. small fam. Refs. 1510 W. 35 PL. G. Kuma.

JAPANESE cook pos. in priv. family. SAM, 527½ E. 1st st.

Painting, Decorating and Carpentering

PAINTING & DECORATING. ROOFS REPAIRED, PAINTED. COMPETENT MECHANICS IN EACH LINE. PH. EM. 6494.

FRED F. NORDMANN & SON, painting, paperhanging, tinting & roofing. Reasonable. Estimates free. VE. 0806.

CARPENTRY, alterations, repair and rat proofing a specialty. Price reasonable. W. THOMSON, VE. 2827.

AIR BRUSH PAINTING
Any kind of paint, applied reasonably. After 5:30, HU. 6664-J.

CARPENTERING, cabinet making, alterations or repairs, day or contract. DR. 0151.

$5 WILL PAPER, PAINT OR TINT ROOM. MATERIAL INCL. WORK GUAR. DR. 4946 OR DR. 4738.

PAINTING, paperhng., tinting. My work and prices can't be beat. AT. 4096.

A. OSBURN, painting, decorating. Best materials. Very reas. WA. 2072.

PAPER hanging, painting & tinting by day or cont. Reas. AT. 5984.

PAINTING, dec., wall paper at whole-sale; large or small jobs. VE. 7193.

ROOMS painted or papered, $5; tinted, $3. Credit syst. DIXON, TH. 5807.

TINTING, paper hanging, painting; clean, careful work. Reas. AT. 5203.

PAINTING, tinting, $2 rm. up. Kitchens, bathrms., painted. UN. 1280.

PAINTING, ARTISTIC GRAINING & DECORATING. HU. 1832.

CARPENTER, day or cont. No job too small. All kinds of alts. AX. 3445.

PAPERING, painting, kal., know how. Low figures, go anywhere. DR. 4246.

TINTING, paperhanging, $2 rm., also plaster patch work. GAr. 5633.

HOUSE painting, power paint spraying. TH. 1501.

CARPENTER, jobbing, screen, glass porches, roofing, etc. Reas. FM. 1363.

PAINTING, papering and decorating. A-1 work. Reasonable. BE. 4036.

WANTED—SITUATIONS— Male

Painting, Decorating and Carpentering

DO you want to sell that stucco house? Let us repaint it. We specialize in this work. Estimates free. COLORCO PRODUCTS CO., 1504 Gardner st. GR. 4037.

E-Z terms, paint, papering, 10 mo. to pay. WATTS, 748 E. 42. AX. 9262.

Day work

HOUSECLEANING, BEST WORK ONLY. WINDOWS, KITCHENS, WOODW'K CLEANED, HARDW'D FLOORS REFINISHED. YOUNG, WHITE, AMERICAN. BE. 9108.

FLOORS CLEANED, WAXED, REFINISHED, SANDED BY ELECTRIC MACHINE. WINDOW, HSE. CLEANING. EM. 6366.

RELIABLE white man, house and window cleaning, hardwood floors a specialty. TH. 3942 after 6 p.m.

WINDOWS, woodwork, kitchen, ceiling, walls cleaned, floors waxed, polished, general cleaning. AX. 4443.

KITCHEN scrubbing, floor waxing and window cleaning, done right. ME. 0670.

GEN. house cleaning, floors waxed, polished, window cleaning. HU. 5186-W.

HIGH-powered vacuum cleaning, hdw. firs. clnd., wax., refis. HU. 2774-J.

SWEDISH exp. housecleaner, floor polisher, etc. MA. 2655. LUNDQUIST.

WANTED—MORE WORK AT ONCE. GEO. VALENTINE. CA. 6527.

HOUSE, windows, hardwood floors, cleaned & polished. HU. 3141-J.

EXPT. cleaners, windows, woodwork. Rugs vacuumed. firs. wxd. AX. 4917.

WANTED—SITUATIONS— Female

Miscellaneous

HOTEL or apartment positions wanted by 2 capable ladies now employed as manager & asst. mngr. of high class Hollywood hotel & apt. house. Best references, have clientele. HE. 2514.

LADY of business ability, good appearance and pleasing personality wishes management of first-class apt.-house. Husband employed. Address V. box 331, TIMES BRANCH.

REFINED woman, age 30, desires pos. as companion, traveling preferred. Ref. DU. 5514. Address V. box 108, TIMES OFFICE.

A LADY of refinement desires the management of a first-class apartment-house. Address T. box 340, TIMES BRANCH.

POSITION as managing housekeeper for bungalow court or apt.-house. Excellent ref. GA. 7261.

REFINED exp. woman care for children, act as companion or drive car evenings. WH. 5717.

CAPABLE middle-aged lady wants management furnished bungalow ct. or apt. nr. U. C. Ref. & exp. 590671.

MANAGEMENT of bungalow court by refined, educated lady. High ref. Address Z. box 93, TIMES OFFICE.

DEPENDABLE woman, 40, like part-time wk. 10 to 1, clerical, dom. Address V. box 305, TIMES BRANCH.

TUTORING backward pupils a specialty in grade and jr. high. 55243.

FOR apt. & small wages, will manage apt.-hse. or bung. ct. BR. 4534.

EXP. woman wants maid work in office or home. HU. 5207-W.

EXP. chambermaid wants position in hotel. Good ref. ME. 5724.

BUS. college student wants work. ¼ days, speaks Spanish. TU. 2586.

PRIVATE tutoring, experienced teacher. Grade subjects. RE. 6169.

CHILDREN cared for eves. by reliable lady. 35c hr. AX. 4614.

Store and Office

TYPIST, working knowledge stenography, rapid, accurate, reliable, capable of taking care office detail. Six years' experience. References. Address V. box 50, TIMES OFFICE.

[illegible]KEEPER, stenographer, full [illegible], reliable. BE. 4245. or VA. [illegible]

ADDRESSOGRAPH, multigraph opr., direct by mail, adv. executive 6 yrs. exp. Address Z. box 70, TIMES OFFICE.

A-1 ARTIST, landscape, furn., lamp shades, scarfs painted, sketching lessons given, etc. 55243.

WANTED, positions for efficient members. Free to employer & employee. Bus. Women's Club. VAn. 3123.

[illegible]TARY, 8 years local experience, excellent personality, perfect health, desires to make change. GR. 4681.

POSITION in physician's office, good typist, light dictation. Address V. box 349, TIMES BRANCH.

A-1 SWITCHBOARD OPERATOR, LIGHT STENO. OPEN FOR POS. LOCAL EXP. & REF. EM. 7276.

STENOGRAPHER—4 yrs. general experience, wishes position full or part time. Best local ref. UN. 1269.

STENOGRAPHER, asst. bkpr., desires permanent pos. in 1st class office. 760-804.

EXPERT typist desires temp. pos. or typing at home. BE. 2005.

STENO., 3 yrs. exp., neat, accurate & reliable. Best ref. DR. 6850.

TYPING, copy wor. MSS. rewritten. envelopes addressed, etc. 55242.

YOUNG lady, exp. P.B.X. operator, desires position. DE. 5596.

CAPABLE steno., student will assist office ½ days, $6 week. TU. 4095.

WANTED—General office work, typing, etc., references. GA. 4353.

STENOGRAPHER, young, reliable, ambitious, wants position. TU. 4120.

Nurses

ROOM & board for elderly person in priv. home, beaut. surroundings, splen. meals, prac. nurse in attend. Individual care. GA. 4951.

TRAINED nurse, wishes position as maid in family. Will care for baby or children. Ref. WA. 0188.

EXPERIENCED child's nurse, position by Jan. 26; city refs. Address Z. box 294, TIMES OFFICE.

CONSCIENTIOUS and tender care for aged or convalescent. sunny rms. GA. 0632.

PRACT. nurse with Dr.'s ref., wants case in or out of city. Address C. BAKER, Downey, Cal., Gen. Del.

EFFICIENT nurse, wants work by wk., day or hour. References. BR. 1417.

KIND, efficient, practical nurse. City references. 581135.

GOOD practical nurse with highest ref. wishes position. ME. 9763.

A REAL home for mother or father, kind nurse. Rates reas. DU. 4174.

PRACT. nurse, refs. Call day or night HU. 0482.

WANTED, mental case by prof. nurse, best refs. Ph. HO. 1526, morn.

TRAINED nurse has splendid home for convalescent or aged. 766252.

KIND and efficient nurse, ready to work. HE. 8074.

NURSE would like position in Dr.'s or dentist's office. HU. 1954.

NURSE will take patient in her home. Reas. Ref. RE. 7603.

RESPONSIBLE nurse, hospital training, moderate rates. Ref. 581-835.

Housekeepers, Domestics, Cooks

NEAT young woman wants general housework. East Hollywood preferred. Home nights. Address Z. box 31, TIMES OFFICE.

EXP. col. girl, day or ½ day work. No Sundays. 2 yrs. last place. Home nights. 1st class ref. Address Z. box 34, TIMES OFFICE.

GOOD cook, hskpr., middle aged, no care of children. $50 to $65, in or out city. Would cook for men on ranch. MA. 4145.

CAPABLE American girl wants position, general housework, small family. $60 month, highest references. Ph. Girls' Corner Club. ME. 4677.

POSITION as cook and housekeeper for adults or cook for crew of men. Call or address Apt. 24, 323 E. 5TH ST., Los Angeles.

REFINED lady wants housekeeping position in bungalow. DR. 7389 between 9 & 12.

EXCELLENT cook wants position in family of adults or will cook for school or club. Best of ref. TH. 9084.

DEPEND ON MELRUTH'S AGCY. for 1st class domestic workers. Wh. or col. Sent any place. OX. 5706.

EXP. white cateress, cook and serve dinners, parties or Sun. dinners. FI. 5516. Eves.

GENERAL housework, congenial home. $40 to $60. Address Z. box 41, TIMES OFFICE.

REFINED lady will care for children by day or hr. in their home. Address V. box 302, TIMES BRANCH.

HSKPR., physical culture, describe home, family, wages. 5 to 8 p.m. MRS. MAY, 1319 Constance.

EXP. German maid wants work, day or week, nice family. Address Z. box 94, TIMES OFFICE.

EXPERIENCED girl, housework, best refs. No Sunday, stay on place. Call HU. 4497-J.

LADY to assist with housework in small family, no laundry, good ref. DU. 3923.

EXP. rel. col. girl desires ½ day work (morns.) 8:30 to 1:30. No Sun. Wilshire dist. preferred. EM. 1513.

GIRL, col., wants housework, ½ or whole, bachelor or priv. fam. HU. 5973.

WOMAN, EXP., WILL ASSIST WITH HSWK. OR CHILDREN. MA. 4385.

GIRL wants gen. housework or day work, 4 days a wk. HU. 7532-W.

WANTED—SITUATIONS— Female

Housekeepers, Domestics, Cooks

EXP. hskpr., good plain cook, wants steady work, 5 hours day, $10 wk. 4 hours day, $8 wk. No Sun. Will care for children same rate. Address Z. box 253, TIMES OFFICE.

EXPERIENCED maid for general hse. work, in family of adults. Good cook. Good references. City or suburbs. State particulars. Address V. box 140, TIMES OFFICE.

EXP. col. woman wants ½ day housework by week. Good cook, best city refs. No Sun. $10 & car fare. Ph. EM. 2594.

CAPABLE woman as housekeeper, excellent cook. Good manager. References. Address TIMES, box 259, Long Beach.

[illegible]TION wanted by capable middle-aged woman, experienced housekpr., or practical nurse. Could care for invalid or elderly couple. FI. 0709.

JAPANESE woman, with 3 years old girl, wants a position in small family, small wages. Address Z. box 256, TIMES OFFICE.

REFINED colored girl wishes employment by week or part time. Good cook, plain or pastry. References. Home nights. AX. 2210.

FURNISHING excellent references, should like supervision of motherless home of high class people. 4925½ WORTH ST., Dallas, Texas.

REFINED middle-aged lady care of invalid or hsk. for good home & some wages. WE. 7656.

EXPERT cook & 2nd maid, Swedish sisters together. Phone TRinity 1927. (Agcy.)

REFINED woman desires position as housekeeper for gentleman or business couple. ME. 6542.

COL. girl wishes cooking & genl. hse. wk. Ref. furn. Go home nights. HU. 6572-J.

BY refined clean, compt. cook, & hsekpr., small ref. family adults, refs. $10 week. HO. 1154.

EXP. col. gen. maid, wishes all or part time work. ME. 5646.

COLORED girl for ½ days by week or day. HU. 4555-W.

HOUSEWORK, 9-2, $8 wk. Car fare. ME. 5097. Nice woman.

REFINED German, good cook, wishes, keep house, gentlemen. ME. 5558.

PRACTICAL nurse would like nursing & convalescent cases. DR. 2787.

NEAT colored maid wishes ½ day work morning or eve. HU. 7848-W.

FIRST-CLASS col. cook wants position. Reference. AT. 5430.

COMP. exp. cook, some housework, other help, good wages. WE. 3495.

WOM. wts. hswk., clkr. City ref. Address V. box 362, TIMES BRANCH.

COLORED girl as mother's helper. CH. 1349.

WOMAN wants half day's work. AX. 0401.

BY exp. girl, col., ½ day morn., by wk., no Sun. AX. 7727.

HALF day housework, mornings. GA. [illegible]

EXP. col. girl ½ day gen. hswk. or all day laundry work. HU. 7351.

COMP. woman, ½ day by wk. or cing. by day. Will serve din. HU. 2364-W.

COLORED girl wishes chambermaid work. AT. 5011. Ask for Mary.

INTELLIGENT colored girl wishes work from 9-6. Ph. HU. 3221-J.

EXPERT Scandinavian & German cooks on hand. Ph. TR. 1927. (Agy.)

REL. willing col. girl wants hswk. No cooking. HU. 7168-M.

EXP. cook, first-class laundress, takes bundles home. HUmbolt 3821-W.

NEAT reliable col. girl wishes work by week. Ph. ATlantic 9188.

GIRL wishes light housework or nursing. AT. 7681.

GOOD cook, plain, col. woman. TU. 2431.

COMPETENT woman for housework, good cook, wages $70. Ph. 556379.

REF. unincumbered lady desires hskg. in motherless home. AN. 4921.

POSITION as housekeeper in motherless home. AT. 9887.

COL. woman, steady, ½ or part day. Ex. Sunday. Ph. AX. 3292.

COL. woman wants ½ day wk. afternoons, cooking, etc. VA. 3508.

MIDDLE-AGED hskeeper wants pos. motherless home. VA. 4218. Rm. 15.

COL. woman wants work as first-class cook. HU. 3182-J.

MIDDLE-AGED woman, cooking or housekeeping. 350 E. 59TH PLACE.

COOK, COL., EXPERT, WANTS WK. BR. 0677. References.

EXP. col. as plain cook, good ref., stay on place. HU. 2141-J.

Dressmakers, Seamstresses

DRESSMAKING, hand emb., family sewing, quick & neat. 50c hr. DU. 6163.

EXP. dressmaker, tailoring, remod. correct lines. $6 day. Home, out. Ref. DR. 2254.

COATS, ENSEMBLE SUITS, SILK & VELVET GOWNS ARTISTIC REMOD. REAS. HOME. OUT. 554183.

HIGH-CLASS dressmaker wishes engagements by day in families. Call evenings. 54428.

DRESSMAKING & remodeling, $4 a day. Phone 595708.

FASHIONABLE dressmaking by day. $4. BRdwy. 5326.

DRESS mkr., exp. on eve. gns., coats, wraps, form. Mar.-Field's. HE. 8074.

DRESSMAKING, perfect fit, any style by day or my home. WA. 9260.

CHICAGO dressmaker, yrs. exp., with [illegible], city refs. DR. 0269.

MODISTE, compt. in your home or mine. Portable machine. WA. 6656.

SMART gowns finished 1 day by A-1 designer. $6 day. Holly 0969.

MME. HOUDA, GOWNS. Rhinestone settings. 594519.

SMART classy dresses; your home; speedy. Refs. $5 day. CA. 1084.

Day Work and Laundresses

LAUNDRY to take home, fancy pieces and shirts a specialty. $1 per dozen. Call for & deliver. UN. 6974. Mrs. Gardner.

REFINED Creole wishes maid, nurse, hotel work, night or day. Age 27. HU. 0583-J.

EXP. col. laundress, washing at home. Reas. No deliv. 2722 Council st. bet. Benton Way & Occidental. FI. 2902.

GERMAN laundress, A-1, quick, willing, house-cleaning, knows how to work. Anything required. 769317.

EXP., competent white woman, work by day washing, ironing or cleaning. FI. 2816, eves.

REL. white woman, exp. laundress & housecleaner, quick, willing worker. Satis. assured. AN. 6148.

COL. woman, exp. chambermaid, ½ day work, housecleaning by wk. HU. 3017-J.

EXP. col. woman wants bundle washings, ½ day work, or will care for col. children days. AX. 4917.

LAUNDRESSES and housecleaners, competent white women. Ph. TR. 1927. Swedish Agency.

EXP. col. woman wants laundry work 2 days or bundles to take home. Apt.-houses & hotels. VA. 9020.

DEPENDABLE laundress, satisfaction assured, reas. Called for, del. ME. 5872.

LAUNDRESS (white) family, rough dry, 20 pcs. $1. Also finish, call, deliver. DR. 7989.

WORK by hr. or week, cleaning laundry, CHicago 1035.

1ST class laundress, work by day, also house cleaning. FI. 2876.

COOKING, housework or laundry, excp. W. woman, reas. CA. 2428.

COLORED woman wants day or half-day work. HUmbolt 5635-W.

DRESSMAKING, tailoring gowns, remod., go out by day. $4.50 DR. 5536.

EXP. col. woman, housecleaning, laundry, etc. Ref. AT. 5480.

EXP. LAUNDRESS WANTS LAUNDRY & CLEAN. BY DAY. HU. 3603.

EXPERIENCED laundress and cleaning. UN. 4266.

COL. woman wants maid wk. or laundry take home. A-1 wkr. AN. 2287.

COL. maid wants day work, laundry or cleaning. HU. 0966-M.

DAY work, laundry & cleaning, rel. col. girl, day, wk. or mo. AX. 5338.

A-1 laundress, none better or more reas. Called for, del. Ref. AX. 6312.

GERMAN girl wants day work. Call 445 TEMPLE ST.

EXP. colored woman wants half-day gen. hswk. No cooking. PA. 5069.

GIRL wants general housework. MA. 4902, RM. 6.

GOOD laundress and housecleaner wants day's work. ME. 6484.

A-1 laundress wishes family washing to bring home. Phone p.m. DE. 4747.

WANTED—SITUATIONS— Male and Female

JANITOR, houseman, hskpr., maid, want management apt. house, hotel or ct. Local exp. Wilshire, Sunset. Refs. Protestants. Expect $150 & apt. Good mixers. P. O. box 1423, Hollywood.

JAPANESE girl & boy want position as school boy. 3670 KEYSTONE AVE., Palms, Cal.

BY Filipino couple, cook, chauffeur & maid, in private family. Ref. Address V. box 164, TIMES OFFICE.

MAN & wife, 1st class chauffeur and cook. Private home. HU. 6516-W.

(COL.) couple, man as butler, wife cooking. Loc. refs. DR. 6008.

COUPLE (colored) position as cook, chauf., butler, pri. family. AT. 9405.

WANTED—SITUATIONS— Male and Female

GENERAL Employment Agency of Hollywood.

Positions supplied for domestic and commercial help, reasonable fee, we will give you the best service obtainable and respectfully solicit your patronage. 1650 CAHUENGA AVE. GL. 5604.

EXPERT couple, chauffeur, handy man & cook. Ph. TRinity 1927. Agency.

EXP. couple wants management of apt. house or bung. ct. DR. 9120.

RENTALS

WANTED— To Rent

Rooms

LARGE lower living-room in private house suitable music studio. Prefer Wilshire district. HE. 9823.

Rooms and Board

ON ranch or in mountain home by man of middle age, who wishes to rest and do some writing. Rates must be moderate. Give all particulars. Address Z. box 295, TIMES OFFICE.

YOUNG bus. couple wish rm. & board. Must be reasonable. Address Z. box 144, TIMES OFFICE.

Houses

HAVE CLIENT for desirable furn. house in Wilshire, will pay up to $350. Phone us your listing. JAMES J. DONAHUE, DR. 4951. Wilshire Blvd., cor. Western.

[illegible]-ROOM single house & garage, by couple, no children. Southwest district, no duplex. Address Z. box [illegible], TIMES OFFICE.

I WANT to rent an unfurnished house, 6 or 7 rooms, with garages, will pay $40 or $45. Tel. VA. 5697 after 4 p.m.

WANT 10-12 rm. furn. Rental. University dist. Write 1618 W. 35TH ST.

Flats and Apartments

4-ROOM unfurnished upper flat by 3 adults, near Westlake Park, about Feb. 10th. 2218 W. 7TH ST.

ANNOUNCEMENT

The following subdivisions of Rental Columns will enable TIMES readers to more quickly locate the places they want to rent.

West and Northwest

Includes all west of Main street and all sections north of Jefferson street—West Adams, Pico Heights, Westlake, Wilshire, Hollywood, etc.

South and Southwest

Includes all south of Jefferson street and west of Main street—Vermont Square, Manual Arts, Angeles Mesa, Goodyear district, etc.

East and Southeast

Includes all east of Main street and south of Mission Road—Boyle Heights.

North and Northeast

All north of Mission Road and east of Glendale Boulevard—Elysian Park, Highland Park, Lincoln Heights, Garvanza, Glassell Park, Huntington Drive.

TO LET—ROOMS— Furnished

West and Northwest

$4 TO $8.50 WEEK. TR. 4751. IT'S GREAT TO LIVE AT THE Y. Clean, modern rooms now available to men under 30 at the Y. M. C. A. Rates include use of swimming pool, gym., handball courts, employment dept., social activities. 7th & Hope.

BEAUTIFUL large light sunny front rm. or suite in exclusive Wilshire priv. home nr. Ambassador. Priv. tile bath & shower. Will accom. 2, 3 or 4. No other roomers, very reas. DU. 8464.

1 LARGE well furnished room with sleeping porch, bath adjoining; continuous hot water, garage available, gentlemen only. References required. 718 S. CATALINA, adjoining Ambassador Hotel grounds.

HANDSOMELY appointed rm., private home, privileges, quarter blk. H cars. $25 mo. 734 N. KINGSLEY DR. HO. 1751.

ROOM with private bath, steam heat, in beautiful home. No other roomers. Gentleman. C. S. preferred. WA. 0613.

NEAR FIGUEROA, NEW, ATTRACTIVELY FURN. SGL. RM. ADJ. BATH. STEAM HEAT. REAS. RATES. 1021 W. 7TH ST.

RM., twin beds & sgl. rms., nice priv. home, bath if des., walking dist. 1045 S. LAKE. L car. 567704.

SELECT priv. home, lge. rm., twin or sgl. beds. $5. Men. 1515 2nd ave. 762-834.

FRONT rm., sep. entrance, nr. Ave. Temple, 2 cars. $4. 521 GLENDALE BLVD.

LGE., newly furn. bedrm., dress. r. & bath. Gentleman or 2. No other roomers. 3025 W. 5TH. Cor. Virgil.

$5—LARGE, CHEERFUL RM., PRIV. RES. BD. IF DES. GAR. 581835. WKG. DIST.

ONE WEEK'S RENT FREE
$5, $7 wk. Rms. with hot & cold wat., ph. M & J car. 222 W. Adams.

ATTRACT. furn. room, bath, shower, telep. prvlgs. Lady emp. pref. WA. 4771.

LARGE room, private bath, sleeping porch, nicely fur. with piano. Reas. Prefer C. S. 1006 SO. ALVARADO.

$4 WK. & up. Steam heat, hot water, large sunny rms., one with private bath. 810 BEACON. DR. 7248.

ATTRACTIVE furn. room in priv. home. Business woman preferred. 737 S. BONNIE BRAE. FI. 0923.

BEAUTIFUL front rm., private refined family. Refs. required. Call bet. 11 and 4. 1959 La Salle ave.

PRIV. home, lge. sunny rm., sl'g porch, 25 min. from city. 1 blk. S.B.U.C. 4302½ Normal av. 593780.

SUNNY rm., stm. heat, shower. EMPRESS APTS. 1337 Shatto st. DR. 3969.

$25 MO. incl. gar., nice sunny rm. Private family. 223 E. 24TH ST.

4 RMS., upper, new tile bath & shower, gar. $45. 1945½ W. 23RD ST. Adts.

TERRACE Lodge, gents. Sgl. & dble. rms., hot wat., show. 628 S. Bixel.

RM. in priv. home, meals opt. 844 LAGUNA, Echo Park. DU. 6522.

$5 WK., lovely room, adjoining bath. Free ph., gar., close in. 914 W. 18.

SUNNY rm., beautiful home, bath, run. water, gent. ATlantic 3975.

WESTLAKE free rms., lovely home. 715 S. BONNIE BRAE. DR. 5249.

PLEASANT room, free phone & parking. S & R cars. WA. 3567.

LG. furn. rm., with privileges of home, 1 person in home. DR. 5282.

NEWLY furn. room for lady, private home. N. IRVING BLVD. HO. 7404.

$20-$25—BEAUT. rms., use of downstairs & piano. 1651 S. Kingsley Dr.

NICE front rm., reas. rent, prkng. space. 1301 W. 12th. AT. 7088.

$6 LGE. front rm., Westlake dist. H.W. all times. 1324 W. 5TH.

$30, LGE. sunny rm., mahogany fur. [illegible] bath. 817 S. Grand View.

$22.50—FRONT room, private home, gar. 1616 Allesandro. DU. 4346.

LOVELY lge. rm., $30. Wilshire pri. home. Gar. S car. 259 S. HOBART.

Hollywood

HOLLYWOOD, for a young gentleman, Lovely furn. room with private family of 2. No other roomers. Reasonable. Phone HE. 9667.

WELL furnished front bedrm., private entrance. Every convenience. Best section of Hollywood. Gentleman preferred. GR. 1794.

BUS. per. or cpl. do you des. del. rm? 1327 N. Orange Dr. GR. 9515.

BACH. apt., priv. home, gar., sep. ent. Just N. Holly. Blvd. View. HE. 2094.

1901 N. Catalina. Elec. furn. rm., bath, priv. home for gent. 590925.

South and Southwest

$5—NICELY furn. rm., adj. bath, for 1 gentleman, gar., nr. cars. VE. 1357.

LGE. fr. rms., dinine-rm. & kit. priv. Gar. 144 W. 46th st. AX. 4063.

LGE. sunny rm. 2 men desired. $25. Gar. ext. 167 W. 53RD ST.

$4 WK., [illegible] rooms for gentlemen. Dude Hotel. 42.7 S. Olive. AX. 0919.

East and Southeast

$5—SUNNY rm., good loc., col. people. 1144 E. 20TH ST.

SUNNY rm., gar., $7 wk. 2 gent. Meals option. S car. 215 E. 75TH.

Hotels

HOLLENBECK HOTEL
2nd and Spring.
Ground floor lobby & ladies' parlor. Room with or without bath. $1 day up. $6 week up.

COLONIAL HOTEL
SPECIAL RATES TO PERMANENTS. 1 BLK. WESTLAKE PK. ALL RMS. BATH OR SHOWERS. 614 S. WESTLAKE AVE. DR. 4054.

HOLLYWOOD'S most delightful family hotel. Refinished, redecorated, new management. Ideal social environment. Attractive rates. 5956 HOLLYWOOD BLVD. HO. 5019.

HOTEL NORTHERN
Hill & 2nd. 200 fireproof rooms. Modern hotel service. $30 per mo. detached bath. $40 with private bath.

[illegible] McCOY, 633 S. Bixel—New, handsomely furnished, and easy walking dist. Rooms with detached or private bath. $7 & up.

TO LET—ROOMS— Furnished

Hotels

NEW HOTEL EL MAR.

NOW OPENING.

250 outside airy rooms, public and private shower and tub baths. MODERATE RATES. Elaborate lobby, telephone, elevator service; steam heat, 5 minutes' walk from business center, yet away from traffic and noise.

225 to 227 S. HOPE.

100 feet north of west end of Third-st. Tunnel.

$2.00 PER DAY AND UP.

JUST OPENED
HOLLYWOOD
HOTEL DU-PONT

Fireproof, beautifully furnished all outside rooms. Simmons "Beautyrest" mattresses, artistically appointed lobby, refined atmosphere. Roof garden. N. of Hollywood Blvd. Rates $10.50 wk. with detached bath, $12.50 wk. and up with private bath. 1953 N. CAHUENGA AVE., corner of Wilcox. HO. 3642.

HOTEL KNICKERBOCKER
New modern, quiet and homelike, 5-story brick bldg. 1 block west of Figueroa st. bet. 5th & 6th, just outside congested district, yet only a few minutes' walk to business center.
POT OF COFFEE AND ROLL SERVED TO RM. EACH MORNING.
$2.00 day, $10.50 wk., single. $3.00 day, $12.50 wk., double.
100% BATHS & SHOWERS
551 S. FREMONT. BRoadway 2688.

WHO WOULD HAVE BELIEVED IT? Right downtown and so beautiful and refined. Every room with continuous steam heat, tile bath or shower. UNEQUALED SERVICE & only $1.50 up per day, or $35 up per month! Everything is new and we are pleased to show you.

HOTEL BELMONT
HILL AT 3RD ST.
FIREPROOF SOUNDPROOF
200-car garage now being installed in basement

H-O-T-E-L R-E-G-I-N-A
SUNNY ROOMS WITH BATH. RATES $10 PER WEEK & UP. Home cooked meals at our new cafe. Wonderful view of the ocean.

H-O-T-E-L R-E-G-I-N-A
420 Westlake ave. DU. 1225.

PEOPLE tired of the noise and racket downtown will find a quiet and refined spot in the beautiful Wilshire district, with all the services and accommodations any hotel can give, but with a modern kitchenette in connection when they can dine at home any time they wish. L car. LA BERTHA HOTEL APTS. 540 S. Oxford. DU. 2300.

HOLLYWOOD'S BEAUTIFUL NEW HOTEL GILBERT
1550 Wilcox, bet. Sunset & Hollywood Blvd., close to business, theaters, away from noise & traffic. $2 to $4. Special weekly. GL. 3141. Our own GARAGE FREE to guests, providing "A HOME FOR YOU & YOUR CAR."

EL ROY HOTEL
1130 Trenton st. Ph. WE. 3441.
1 blk. W. Figueroa, bet. 11 & 12th. Room without bath, $7 wk. Room with con. bath, $8 wk. Room, private bath, $9 wk., up.

NEW HOTEL IRIS
$9 WK. UP. HOLLYWOOD. $9 WK. UP. IN THE HEART OF STUDIO DISTRICT. 5849 SUNSET BLVD. PH. GR. 2174. ALL ROOMS WITH BATH AND TELE.

MITCHEL HOTEL
1073 W. 8TH. TR. 3471
Everything new, all rooms with showers and baths, convenient garage. $2 day, $9 wk. up.

HOTEL LA TOSCA, 329 S. Figueroa, off First. Just opened, every room with bath, beaut. furn. walking distance. $1.50 per day, $37.50 mo. up.

ARISTOCRAT of Family Hotels, NEW HOTEL CHANCELLOR, 1 blk. from Ambassador Hotel. 3191 W. 7TH ST. Telephone WA. 1193.

$5 PER WEEK. WITH BATH, $9.
HOTEL OVIATT
Corner Pico and Flower st.
STEAM HEAT, WALKING DIST.

FREMONT ARMS HOTEL
542 S. Fremont. All outside rms. Strictly mod., priv. tel. $5 wk. up.

ALCO HOTEL
808 W. 10TH AT FIGUEROA.
Nice steam heated rms. $5 week. Hot water. 208½ S. BROADWAY.

NEW King Hotel, $1 day, $4 wk. up.

$3 WK. Nice lge. outside rms., free park. Walk. dist. 1038 Maple ave.

$1 DAY, $4 wk. for 1, $5 for 2. 416 W. 4th, bet. Hill & Olive. Hotel Eddy.

TO LET—ROOMS— And Board

MIRAMAR TERRACE
Rates $12 & $15 per week for rm. & 2 meals, chicken din. every Sun. Have 100 newly furn. rms. with continuous water. Ha[illegible] billiards, cards, dancing, laundry with electric washer & everything to make a home for young bus. people. All [illegible] milk, cream & poultry come fr. our own ranch. Take W 6th st. car marked D, get off at Miramar, 3 Bonnie Brae, 4th house west. 2060 MIRAMAR ST. DU. 4815.

KNOLLSHIRE MANOR
$12.50 wk., 427 S. Westlake, beautiful room for 2 in the heart of fashionable residential district. Victrola, piano, radio, tennis court, large dance floor, free parking space. 2 meals daily including Sunday. Ph. WA. 0673. C. D. S and H cars.

ATTRACTIVE front room, private bath, also single room, in Hollywood's most delightful family hotel; reasonable rates. Pleasant meals. Ideal social environment. 5956 HOLLYWOOD BLVD. HO. 5019.

654 S. NEW HAMPSHIRE
SUITE FOR 2 WITH THE BEST OF FOOD. NEAR AMBASSADOR.

$35 TO $60, beautiful Wilshire home, spacious grounds, garden, chicken dinner, 4 veg., salad, dessert [illegible] meal. Cards, music, dancing. 614 S. SERRANO. WH. 6749.

$9 UP—4 doors off W. Adams. Lovely rms., single or dble. Running water, twin beds, dble. parlor, free parking. Positively unequaled meals. No signs. 2653 S. HOOVER.

REAL home for your aged parents. Nurse's cheerful home. Kindness, good care assured. Nourishing food. Radio. Reas. BE. 1733. 1193 W. 24.

RM. and board for 3 young men, $10 ea. in nice home where there are other young people. R car. 665 S. SERRANO AVE.

$10 UP. Dixie Lodge, Alvarado, 1136 S. Ideal loc., excellent meals, parlor music. All new. L & P cars.

ROOM with private bath, good home cooking, two gentlemen, $10 week. 1163 W. 27TH ST.

$7, $8, $9 WK. Nr. Westlake. Men pref. Home cooking, chicken dinner on Sunday. 1332 Ingraham. 554-524.

$9-$9.50, SING. & dbl. rms. Twin beds, garage, home cooking. BE. 2439, 1817 S. MAGNOLIA.

$10 UP. Westlake dist. Beaut. furn. single rms., real food, wood, home for young people. 959 S. Alvarado.

1243 S. WESTLAKE. Sunny front rm. for 1 or 2; excellent meals. Reas. BE. 6357.

ROOM & board in exclusive home for young business girls. Reas. 666 S. OCCIDENTAL. DU. 7089.

BEAUT. suite, corner rms., desir. group yng. men. Exc. good. 2633 S. HOOVER. BE. 5220.

ELDEN AVE., 1004—The Eldon, delightful double and single rooms, excellent meals; shower bath. L car.

$10 WK. Beaut. Westlake home, large front rm. for 2, mah. o'stuf. 1427 Courtland, off 16 blk. E. Hoover.

DELIGHTFUL accommodation. Excellent board. "The Lady Cavendish." 2002 Wilshire Blvd.

NEVILLE INN, dble. rms., twin beds, running water. Delicious Southern meals. Park. 302 S. Union. 52148.

BEAT. rms., twin beds, priv. bath, best meals, all yng. people. $11 wk. 760361. 1715 Westmoreland Blvd.

CONGENIAL home for those interested in Christian Science. BE. 0494.

$11—$29 S. VIRGIL, front rm., excl. meals, hot water, twin beds. R car.

NICE sunny room with board for 1 or 2. 923 S. BURLINGTON.

ROOM AND BOARD IN FINEST LOCATION. PH. DU. 7014.

RM. & BD., $10, 2 $17, FINE HOME. ATT. RM. & GAR. AX. 3611.

NICE rm., excellent meals at Holly. W. Jct. 1669 Sanborn ave. 594-849.

YOUNG woman (single.) Will provide house & care for old ladies. GR. 0657.

LARGE rm., board, priv. home, west side. $10 week. BE. 5339.

Rooms and Board for Children

5863 ANGELES MESA DR. Have wonderful sys. of feed. & training better babies under yr. old. UN. 1044.

BEAUT. suburban home, board & care for 1 or 2 little girls. Nr. school. GA. 6401.

MOTHER'S care given child school age preferred, rm. par. 929 N. HOBART. HO. 4233.

BERENDO, 1216 N.—Home for boys 4-7, with parent; nr. school. 586247.

TO LET— [illegible]

$27.50, 1-ROOM [illegible] furnished [illegible]

BEAUT. [illegible]

[illegible]

TO LET—APARTMENTS— [illegible]

A LIMITED [illegible] GLE AND [illegible] MENTS IN THE [illegible] CLUSIVE [illegible] BURY APARTMENTS [illegible] OVERLOOKING [illegible] PARK AT [illegible] STREET, ARE [illegible] LEASES TO [illegible] ANTS. FURNISHED [illegible] THE FINEST [illegible] BUILDING [illegible] PACIFIC [illegible] DAILY MAID [illegible] TEL. SERVICE [illegible] WHEN [illegible] MONTHLY [illegible] PLIED TO [illegible] OF THESE [illegible] OWNED APARTMENTS [illegible] MODERN [illegible] ELECTRIC [illegible] AND REFRIGERATION [illegible] DR. [illegible]

[illegible]

TO LET—APARTMENTS— Furnished

South and Southwest

NEW AND MODERN
NEW APARTMENTS.
BEAUTIFUL SINGLES. Beautifully furnished single apts. include living-room, dressing-room, bathroom including shower, kitchen and dining alcove. Rates reasonable. NORMANDIE ARMS APTS. 4520 S. Normandie.

$37.50—Cozy dbl. apt., bkfst. nk., con. hot water. 518 W. 42nd Place.

TO LET—APARTMENTS— Unfurnished

LOVELY APARTMENTS AT MODERATE RENTALS

You will find yourself here in the home of your heart's desire, among people of culture and refinement. You may choose an apartment of 4, 5, 6 or 7 rooms, having every modern convenience.

THE AMBASSADOR TERRACE, 750 S. MARIPOSA AVE. (Courtesy to Brokers.)

NEW DOUBLE APARTMENTS 4226 BURNS AVENUE. 5-cent car fare via C yellow car, 3 blocks south of Santa Monica, 3 blocks east of Vermont, wall bed in liv.-rm., kitchen with dining space. Bath and large bedroom. $40.

1919 W. 7TH ST. 2 large light lofty rms. on 1st floor near Westlake Park. Suitable for modiste or milliner. Nicely decorated, full mirror to floor, hardwood floor. Steam heat. Beautiful apt. adjoining. FI. 0841.

UNUSUAL 4-ROOM HOTEL APT. Steam heat, hot water, janitor service. Tennis court and billiard room. 1800 W. 9TH ST. WA. 1974.

SINGLES, strictly mod., hdw. firs. thruout, tile bath, shower, bed. dresser, range, ice box, $30. 2-3 cars. 1368 W. 24TH, near Vermont.

ATTENTION is called to the advertisement of the Asbury Apartments in this issue of the paper under "Furnished Apartments for Rent."

RED. to $45. 3-rm. unit apt., all heated. ½ blk. to 6c Hollywd. cars and store, off Sunset. Very artistic decorations. Garage. DRexel 8370.

SORRENTO GARDENS New 5-room apt., 2 bedrooms & bath upstairs. Also 3-room apt. 1622 N. SERRANO. GR. 6091.

AMBASSADOR Terrace Apts., 750 S. Mariposa Ave. Steam heat, electric refrigeration. Reasonable rents.

LARGE BRIGHT NEW DOUBLE and single apts. Close in. Good bus & car service. 3215 W. 1ST ST.

$45—MODERN DOUBLE. CONT. hot water. 3426 W. PICO. Apt. 8.

NEW 4-rm. artistic dec. Spanish design. 200 S. Catalina. WA. 1121.

2 ROOMS and bath. $30 a month. 1342 W. 20TH ST.

926 S. WESTMORELAND, 4 & 5 rms. Steam heat, janitor serv. DU. 8222.

$30—3-RM. GAR. 7859½ MELROSE. APT. 4. OWNER. GR. 8474.

TO LET—FLATS— Furnished

West and Northwest

5-RM., 5 bedrms., 2 baths, or 12 rms. if des. 1431 S. Burlington, nr. 16th.

7-RM. lower. Completely furnished. 3 bdrms., 2 baths, breakfast rm., dbl. gar., convenient to Wilshire bus, school, market, etc. To responsible party. Phone for appointment. WH. 1051. 1109 MARNE AVE.

7-RM. upper, bkfst. rm., 3 beds, beautifully furn. home, gar., minimum rent. 250 S. HARVARD BLVD.

6-ROOM upper flat, located north of Ambassador Hotel, 3 bdrms., all new furnishings. Luxuriously appointed. $200. CALL DU. 3300 or AX. 6103. MISS RUSH OR MRS. WOOD. LAACK & WILLIAMS, 6th-Oxford

6-RM., $75, 1 blk. L. A. High School, high ground, sunny upper duplex, 3 bedrms., bath, extra lavatory & shower. Completely furn., piano. 1114 WALBRIDGE AV. WH. 8654.

4 LGE., newly furn. rms., 2 bedrms. with twin beds, 2 tile baths & shower, garage, very exclusive. 320 S. New Hampshire. MA. 4828.

4 SPACIOUS rooms, sleep. pch., richly furnished. Brick bldg. Unit heat. Ideal home and location, near St. James Pk. 2310 SCARFF ST.

6-ROOM flat, suitable for large family. Near Pico line. Reasonable rent. 1227 ELDEN AVE.

4 MODERN ROOMS. BREAKFAST NOOKS, DRESSING ROOMS, GARAGES. NEW, UNUSUALLY FURNISHED. NEAR 9TH AVE. AND WEST ADAMS. HIGH CHOICE LOCATION. 3843 W. 27TH ST.

5 & 4 rms., the most beautiful bldg. in Wilshire dist. 3 sunny bedrooms. Janitor serv. Phone, garage. Adults. 326 S. VENDOME. DU. 2084.

5-RM. upper, cor. Adults. 4766 Elmwood, 1 blk. west of Western, 2 blks. N. of Beverly Blvd.

5 RMS. beautifully furnished, upper south, finest location, So. Berendo, near 1st. Garage. $150. WA. 6201.

5-RM. flat. Near Ambassador Hotel. 756½ So. Catalina. Beautifully furnished. Chinese rugs. $150 a month.

5-ROOM new duplex, beautiful overstuffed furn., very reas.; gar. 374 Loma Dr. ½ blk. n. of 6th. 53883.

6-RM., 2 baths, most charming & attractively furnished sunny flats for $90 and $100. HE. 6059.

5 FINE large rms., close in. Wilshire. 2937 LEEWARD. DU. 7225.

4-ROOM nicely furn., rent reas. Inq. 1937-A S. ARAPAHOE. BE. 9711

5 SUN. rms., suit. semi-business. Gar. Nr. 3 cars. 713½ S. VERMONT.

4-ROOM flat, completely furnished. steam heat. Janitor service. Southeast exposure. Centrally located. 3 car lines. Permanent people desired. Two adults only. Gentiles. Call morn., DU. 8036.

4-RM. handsomely furn. newly decorated, ivory woodwork throughout. Artistic English bldg. Close-in Westlake dist. Shown 10 to 5. 2 car lines. W. 9, W. 11th. 956 S. PARK VIEW ST.

5 RMS., GAR., PHONE, RADIO, ORIENTAL RUGS, HAVILAND, $150. NR. FIRST C. S. CHURCH. ALSO ONE-ROOM BUNGALOW. BE. 5460. 1401 ALVARADO TERRACE.

4 ROOMS, 2 beds, piano, gar. $55. S car west on 7th st. to end of line. 1 blk. No. to Virginia ave. 5446.

4-RM., $60, clean, sunny flat, close in. Completely furn., 2 beds. o'stuffed furn. Phone in. Garage. WA. 0426.

4 LARGE ROOMS. 118 S. ST. ANDREWS PL. ELEGANTLY FURN. RED. TO $85. FI. 1160. MORN.

4 BEAUT. rms., newly & completely furn., Wilton rugs, o'stuffed. A real home. Gar. $65. 2203 BUDLONG.

4-RM. lower, N. S & W exposure, fine loc. nr. L, V & P cars. Ph. installed. Pri. ent. Adults. 1135 S. HOOVER.

4-RM. upper or lower. $35. 2 beds. U car. 2557 HOOVER at Adams.

4 BEAUT. furn. rooms, piano, ph., gar. 2632 San Marino. DU. 3987.

4-RM. flat, mod. & everything furn. $55. 1625 NEW HAMPSHIRE.

4 FINE rooms, glassed-in slp. pch., 2 beds, adults, close in. 1438 S. Union.

5-RM. desirable E. corner flat, worth while investigating. Walking dist. 5c car. Extremely low price to responsible adults. Exception for business people. VA. 4005.

5-RM. cor. flat, S. expos., excep. desir. & most attract. furn. Ideal loc. Nr. Ambass. 935½ S. CATALINA.

WILL lady who phoned WA. 6201 yesterday in regards to renting a flat for 1 mo., please phone again.

3 RMS., beautiful Carlaton, close in. sew. mach. $26 & $30. 232 N. Grand

3 COSY rms. with bath. frt. bkfst. pch. Adults. $28. 607 SUNSET BLVD.

3 PTLY. furn., blt. fixt. 505 N. Alexandria. Reds. Adts. W car. U.C.S.B.

3-RM. new, nicely arranged, tile sink, bath excellent loc. $35-$45. ...

$30, $35. 4565 VENICE BLVD. Grand view flat, lge. ... S.E. cor. end of Vineyard or Pico car. Ph. 769661.

$45. BEAU. 4-rm., every conv., hdw. fl. blt.-ins, gd. loc. 506 N. Boylston

$55, 5-RM., lower flat, complete except linen. 3023 S. Raymond ave.

FURN. flat, 3 beds, piano, sleeping porch. $45. 1414-A SO. MARIPOSA.

Hollywood

5-RM. nicely fur. No. of Hollywood Blvd., low rent. Owner, HE. 8567.

3 RMS., Hollywood. $45. Lower, sunny, nice neighborhood. car, bus, adults. Gar. $5. 1609½ N. Kingsley

South and Southwest

4 LGE. rms., slp. pch., mod., gar., nice furn. Adults. 415 W. 48th st.

4-RM. mod. up. or low. Wall bed. comp. furn. $40. 4250 S. OLIVE.

3 RMS., bedrm. & extra bed. $36 low., $38 up. Apply 1878 W. 22ND ST.

BEAUT. furn. flat, 2 beds, tile bath, o'stuf. furn., nr. pk. 3940 S. Hill.

East and Southeast

4 NICE rooms. Good neighbors. $40. No linen or silver. 2341 Whittier Blvd.

North and Northeast

4-RM., bath, good loc., $40 mo. 4023 MISSION ROAD.

TO LET—FLATS— Unfurnished

West and Northwest

5 RMS. & LARGE RECEPTION HALL 4 BEDRMS., 2 BATHS, STEAM HEAT, JANITOR SERVICE, 7TH AT HOOVER. 684 S. BENTON BLVD. Fitzroy 6415.

7 ROOMS, 2 baths, new upper duplex, 3 blocks west L. A. High School. $100 mo. 1150 TREMAINE.

6-RM. SO. upper, Wilshire dist., high terraced corner, distinctive and unusual in design; large living-rm. and dining-rm., beautiful decorations, 3 sunny bedrms., tile baths, kitchen with breakfast nk., excellent janitor service. Open for inspection. Call 458 S. VAN NESS AVE. WA. 5153

6-ROOM modern upper flat in a two-flat house. Air and sun in every room. New decorations. Finest locality. N. of Hollywood Blvd. Rent reasonable. 2019 CANYON DR.

6 LARGE rooms, at 422 S. Western Ave., 2 bedrooms, 2 tiled baths, garage, janitor service, open. $75. OWNER, BR. 3699. Res. HE. 2807.

6-RM., HAND DEC., 2 BATHS, UNIT HEAT. WILS. 558 S. HOBART. WA. 0976.

6-ROOM lower duplex, 3 bedrooms, close in. Westlake district. $50, gar. 1008 GRAND VIEW ST.

6-RM. beautiful, modern, upper flat, nr. S.B.U.C. 4451 BURNS AVE. Phone 591-585.

6-RM. WILSHIRE UP. S. 2 BATH. FURNACE. 421 S. BERENDO.

6-ROOM clean lower flat. 1539 W. 8th st. Phone owner. VA. 7915.

6-RM. Wilshire up. S. beaut. dec. 3 bdrms., 2 baths, furnace. DR. 3535.

6-RM. sunny upper up. Ph. 1038 Grand View. 762402. MEt. 5276 bet 9-5.

6 OR 5 rm. & porch. Wilshire corner apt., ideal location. 503 S. Hobart.

6-R. new up. so. 3 bdr. 2 baths, adults. 1520 S. Van Ness. WH. 6751

6-RM. beaut. flat. 3 baths. $20 S. Manhattan Pl., off Wils. WA. 9587.

6 LGE. rm., low. dup. hd. firs., gar., res., rmg. hse. $55 mo. 1516 W. 11.

5 RMS., SOUTH LOWER NEAR WILSHIRE. Attractive entrance. Combination living & dining rm. Gum & oil finish. 2 bedrms., unit heat. Gar. 739 S. COCHRAN. WH. 2495.

5-ROOM very modern upper flat, close in, walking distance from Westlake Park. Garage, with servants' quarters above. $75. 294 S. CORONADO. VA. 7003.

5 LGE. attr. rms., new upper, tile sink, bath & shower. Gar. Hi grd. Excl. W. Adams dist. 1 blk. W. Adams car. 3835½ W. 27TH.

5 RM. & sleeping balcony, very attract. new Spanish dup., close in. Wilshire. VERY REASONABLE RENT. PH. GR. 7080.

5 LGE. rms., new, mod. $40. GRAND VIEW. 4565 Venice Blvd., end of Vineyard or Pico car. 20 min. from dept. stores or ocean. Ph. 769661.

5-RM. lower strictly modern, location unexcelled. Safety gas radiators in every room. 1 or 2 garages. $65 to desirable tenants. 1146 5TH AVE.

5 LARGE room upper, south exposure, tile bath, shower, garage, 2 blocks from Forum Theater. $65. 1085½ 4TH AVE.

5 & 4 RMS., excellent neighborhood, nr. sch., bus. car. Hot water free. 557 White House Pl. WA. 0014.

5 LGE. rm. lower duplex, handsomely decorated, slp. porch, furnace. 1140 W. ADAMS. BE. 2173. $75.

5 RMS., $40. Desirable. Mod., newly & beautifully decorated. 2 bedrms. Walk. dist. 771 VENICE BLVD.

5 LARGE rms., just completed, elegant, complete in every detail. 1 blk. N. of Beverly Blvd. 4933 ELMWOOD

5-RM. just completed. 1 blk. to car line, store & theater, cor. San Marino & St. Andrews. Ph. 71749

5-RM. NEW UP-TO-DATE. LARGE DBLE. 814 N. FORMOSA. VA. 8674.

5-RM. new duplex, Crown Hill dist. Gar. Very reas. 374 LOMA DRIVE ½ blk. N. of 6th st. Ph. 53883.

5-RM. new mod. lower flat, beautifully decorated. $70. ROBISHAW. TR. 3201.

5 LGE. rms., E. front, tile bath, sink, 5 large closets. 1½ blks. from Ambass. 909 S. CATALINA. DR. 8579.

5-RM. SUNNY MODERN UPPER OR LOWER. REAS. GAR. 917 S. BURLINGTON. TR. 7268.

5 & 4-ROOM new ultra modern, rent reasonable, lease. 354 S. Commonwealth.

5-RM. Wilshire, $75, upper S., mah. fls. 421 S. NEW HAMPSHIRE. WA. 7481.

5 RMS., cls. in. 2 bdrms., ex. bed. can sublet. $65 mo. 1124 Elden av. DR. 2969.

5-RM. lower flat, close in, good condition. $45. S. BIXEL ST. Phone HO. 2730 afternoons or 536173 eves.

5-RM., 2 bedrms., mod., light, clean, gar. Western & Melrose. S & H cars. 555. 5139 MARATHON. HO. 7010.

5-RM. new stucco, gum finish, tile bath, bkfst. nook, auto heater. ½ blk. Pico car. 1216 DEWEY ST.

5-ROOM flat, 320 S. Figueroa. $40. Close in. Owner. TU. 7669.

5-RM. WILSHIRE, SO. NEWLY DEC. S CAR. 227 S. NEW HAMPSHIRE.

5-RM. Wilshire upper nr. Ambass. Hand dec. walls. 514 S. Catalina.

5-RM. flat & garage, near Ambassador Hotel. 748 S. CATALINA.

5 LGE. sunny rms. S.E. exposure, nr. Wilshire Blvd. 637½ S. SERRANO.

5-RM. upper duplex. Westlake dist., gar. Reas. rent. Call 51955.

5-ROOM upper flat. 2763 W. 9TH ST. Phone WILLEBRANDS. VA. 7915.

5-R. upper. 1230 4th ave., nicely finished, fine location. EM. 9171.

5-RM. upper, new, gar. High location. H car. 4817½ MELROSE AVE.

4 & 5-RM. flats, $45 and $55, beaut. strictly mod., extra bed. closet, 1 blk. S.B. of U.C. 1 blk. E. of Vermont, 1 blk. bus, yellow red cars. 4510 Willowbrook ave. PH. 597-103.

4 LARGE rms., 5 closets, new mod. upper, hdwd. flrs., auto. heater, tile sink. 1324½ Maryland st. Nr. Bixel. 10 min. Bdwy & 7. 2-5 p.m.

4 RMS., mod. upper sunny flat, newly decorated. $35. 1721 W. 14TH nr. Burlington. Auto to show. Courtesy to agents. BE. 1928.

4 RMS., bath, newly dec., ex. bed, phone, water. 10 min. to Bdwy. W. Adams car. $35. 1707 Burlington.

4 LGE. spny. rms., bath, blt-in. fixts. Yard with flwrs. $35. Nr. Westlake Pk. 1 blk. D car. 2224 Ocean View.

4-ROOM new flat. Wilshire district. 1½ blks. Ambassador Hotel. Reas. rent to right party. DU. 7553.

4-RM. lower SO. Wall bed. dress-rm. Gas range & heater. $40. 2502 Toberman. Nr. Adams & Hoover. U car.

4-RM. new high-class flat, with gar., up. $45. Low. $50. 2516 London, nr. Rampart Blvd. GR. 9321; DU. 9997

4 LARGE room flat, extremely modern. ½ blk. car line, stores. $70 mo. 244 S. ALEXANDRIA. GL. 2082.

4 RMS., bk. nk., Westlake dist. Adults. 1623 SHATTO ST., nr. 6th & Union.

4-RM. mod. & gar. The best for the money in the city. Adults only. 1107 N. BERENDO.

4-RM. upper or lower, extra bed, new, gar. 476½ S. NORTON. WA. 4669.

4-RM. MOD. UPPER. DISAP. BED. GAR. 850 N. VIRGIL AVE. 556044.

4-RM. upper or lower, gar., $55 & $60. 647 N. Irving Blvd., 593-294.

4-RM. new lower south, phone, gar. $45. 231½ N. RENO ST., DU. 6509

4 LGE. RM. up., ex. bed. gar. 1322½ W. 17th, nr. Bonnie Brae. $45. adts.

4 & 3 RMS., $30, $27.50 & $25. NEWLY FINISHED. 173 DOUGLAS ST.

4 & 5 RMS. 2 & 3 bedrms., htr., mod. Gar. 766639. 1812 S. Manhattan Pl.

4-R. mod. up., ex. bed, storage, gar., adults. 4832½ Oakwood. GL. 0656.

4 RMS., bath & screen porch. $35 month. 1153 S. SERRANO.

4-RM. upper, tile bath, sink, ex. bed. Gar. 860½ S. Berendo. WA. 5936.

4 RMS., fireplace, $50, good loc., gar. 1627 S. HOPE ST.

4-RM., upper, new, beaut. finished. $55. W car. 2217½ WEST BLVD.

4 RMS., new, extra bed. gar. $45. 1288 Citrus st. bet. Highland & La Brea.

4-RM., nice large mod. $40 & $42.50. Adults. 914 W. 17TH ST.

2 RMS., fine lower, breakfast nook, garage, near Wilshire Blvd. 132 N. La Pere Dr., Bev. Hills. WA. 8147.

2 RMS., tile bath, auto heater, range, $25. Gar. $5. 506 N. RAMPART.

$40—1936 8TH AVE. 4 rms., gar., 2 beds. Nr. Washington st. & school.

3-RM. new, upper, extra bed. heater, gar. 4062 OAKWOOD, near H car.

IN residential section, 1½ blks north Ambassador Hotel, new unfurnished 6-room flats, 3 bedrooms, 2 tile baths, hardwood floors, hand decorated walls, garage and storerm. 627 SOUTH ALEXANDRIA AVE.

LOVELY new sunny flat, $40 mo. High ground, high class district, tile bath, shower, kitchen range installed. Gar. Drive out W. Adams to 10th ave. 3936 W. 27TH ST.

NEAR STATE UNIVERSITY New up-to-date 4-rm. cor. flat, only $40. 1184 N. EDGEMONT ST., cor. Lexington ave.

$30—MOD. 4-r. upper duplex, 2 bedr., gar. 2232 BAXTER ST. DR. 1423. ½ block Edendale car.

BEAUT. new 5 rms. & gar., $50 mo. 632½ N. Spaulding ave., nr. Fairfax H. S. 767178.

LARGE 4-R. FLAT. (Tel. installed.) Rent only $50. Open to inspect. 1328 S. WESTERN AVE. EM. 8272.

TO LET, high-class modern flat, in select neighborhood, nr. Wilshire Pl. 2913 SUNSET PL., Ph. WA. 3526.

$40—SEVEN rooms, upper half double. Phone TR. 3201. MRS. ROBISHAW.

TO LET—FLATS— Unfurnished

West and Northwest

SPECIAL REDUCTION Finest built, decorated and located 5-room flats in city. Brand new. Wonderful view, surroundings. Unit heating system. Tile kitchen and bath. Hand-decorated walls to your order. Garages. Must see to appreciate. 833 S. MARIPOSA AVE.

SUNNY east and south front upper and lower. 4 large rooms, attractively arranged, new and modern; wall bed; garage, and janitor; high class residential section on quiet, well-lighted blvd., reasonable to adults. 1751 S. WESTMORELAND BLVD. 2 blks. east of Western ave.

UPPER duplex, 5 large rooms, 7 closets, tile bath and sink, 2 garages. $75 a month. 1251 TREMAINE ST. WH. 8476.

REDUCED 5-rm. beautiful Spanish flat, 333 SO. NEW HAMPSHIRE. DUnkirk 1845.

MOD. 6 rms., upper flat, every conv., $36 mo. 10 min. walking dist. 645 STEVENS PLACE, off Sunset Blvd.

$30—Mod. 4 rms., bkfst. nk., all conv. C car. 310 N. BIXEL STREET.

Hollywood

5 LARGE ROOMS, BEST RESIDENTIAL section, nothing nicer anywhere. 1847 N. BERENDO. Phone 591845.

5-ROOM LOWER. BEAUTIFUL RESIDENTIAL DISTRICT. $80. 7360 HOLLYWOOD BLVD. HE. 9106.

5 LGE. mod. rms., ½ blk. to street car, bus and stores. gar. Nr. Vermont. 4622½ Prospect. 592067.

5-ROOM modern upper flat, beautiful location. 2139 CANYON DRIVE. Phone HO. 5656 or OLympia 2634.

5 RMS., new, 6c zone, firepl., Radiant heater, dis. bed, dress. rm., bkfst. nk., gar. Beaut. Hollywood view, chance to buy present tenant's furn. $65. SMYTHE. TR. 4161, eves. 574.

4 RMS., ext. bed, dr. rm., tile bath, sink. 1317 N. WILTON. HO. 7670.

4 ATTR. rms., ext. bed, gar. $50, fine loc. 803 N. Beachwood. HE. 6282.

JUST COMPLETED Unusual 5-room flats, dis. bed, all conveniences. Mount. view. $37.50. Adults, no dogs. 6c fare. 660 N. OCCIDENTAL BLVD., near Sunset.

$50—429 N. SPAULDING. 4-family flat, new, 2 bedrooms, ph., tile & shower baths, gar., very nice. Ph. WH. 9087.

NEW Terrace Flat. 534-634, view. $45. 3416 WINSLOW DR. 6c car to Sunset to Edgecliffe to Winslow Dr.

South and Southwest

5-RM. flat, $57.50, 3948 S. Grand ave., sublet. 3 bedrooms, gar. DR.

5-RM. upper duplex, mod., like new, 2 bedr., $45. M. V cars. 319 W. 45TH ST.

4-RM. flat $50. Gar. $5 extra, car arr. suit. for ofc. 4418½ S. Vermt.

5-RM. cottage, mod., excel. loc. Adts. Must be rel. party. 628 W. 53 st.

4 LGE. desire. rms., strictly mod., gar., excel. loc. Reas. rent. 1914 ROSALIA RD. 1 blk. E. of Hillhurst, nr. Franklin.

4 RMS. & sun porch, brand new, tile bath & sink. Gar. $45. 1641 W. 53RD ST.

4-RM. mod. $35, gar., upper or lower, nr. M car & schools. 1436-1440 W. 42ND PL. VE. 6023.

4-RM. modern lower, bkfst. nk., bedrm., disap. bed, garage, near Manual Arts. 859 W. 41ST. UN. 2065.

4-RM. S. exp., hdw. firs., 2 beds, M car. $30. 215 W. 43rd Pl. WA. 5586

4-RM. mod. 601 W. 40th Pl., nr. Figueroa & Sta. Barbara. $40. UN. 0640.

CHEAP RENT—7-ROOM FLAT—Private garage, water paid. Address 1348 S. FIGUEROA ST. ME. 7856.

$90—ATTRAC. 9-rm. house and garage. 2714 S. Normandie. TU. 7797

$45—Figueroa 5434 S. Cor. 54th. Desir. lower, 4 rms. S. exp. Adults.

East and Southeast

5-RM. flats, newly dec., close in. S.W. cor. Wall & 11th st. $42 & $40.

4-RM. lge. unfurn. flat, like new, $30. 6303 SAN PEDRO ST. Adults.

TO LET—HOUSES— Furnished

West and Northwest

11 ROOMS, WILSHIRE HOME. 3 baths, furnished or unfurnished, excellent location for studio or semi-commercial business. Wilshire Blvd. and Ardmore. WA. 8446.

10-RM. white stucco, excl. Lafayette Sq. 3 baths, 2 slp. pchs., 2 gars. 76231.

10-R. incl. 2 slp. pchs. nr. U.C.S.B. 4760 Santa Monica Blvd. OL. 6532.

9 RMS., partly furn. house, Westlake dist. 6 rms. for subrenting. Close-in. 3 garages, 2 baths. 426 S. Burlington. 6th st. car. $120 mo. on lease. CHASE. Ph. EL. 1391 or DR. 2780.

9-ROOM furnished house, $50 per mo. Income $100. Call after 2 p.m. 1163 W. 27TH ST.

9 RMS., 2 baths, gars., ½ blk. Westlake Pk. 746 S. Carondelet. Phone in

9-RM. home, completely furn., dbl. gar. 1231 S. Gramercy Pl. Ph. 74004

8-RM. home, comp. furn. Gas. furn. Reas. 2 blks. to Ambass. WA. 7114

8-ROOM modern home, furn. or unfurnished, 2 baths, double garage. Ph. HO. 2450. 142 N. Manhattan Pl.

8-RM. Wils. eleg. home, 4 bedrms., 2 baths, dbl. gar. 112 N. SERRANO.

8-RM. fur. house, Crenshaw blvd., $100. Agts. 4075 Pico. EMp 0812

7 RMS., 2 baths, gar., owner's home, every convenience, near Lafayette Park. 224 S. Benton Way. FI. 3676

7-RM. N. Wilsh. dist. 4 bedrms., 2 baths, gas furnace, open firepl., enclosed yd., dbl. gar. HO. 4330.

7-ROOM bung., nicely furn., sleeping porch. $125. 117 S. BENTON WAY. FI. 3720.

6-ROOM upper duplex on high ground, every room with sunshine. Excellent furnishings with complete appointments. Reasonable rent to small family of adults. For information call HE. 0889.

6 LARGE rooms, mostly furnished, nr. 3 car lines, close Belmont High, Angelus Temple. $45, water paid. 1525 ROCKWOOD ST.

6 RMS. & sleeping porch, furnished, house not up to date, but comfortable & so is the price. F. M. Runkle 2982 W. PICO. EM. 0638.

6 RMS. & bath, well furn., very clean, 3 sunny bedrms., nr. V & J cars, piano, gar. S.E. cor. KANSAS & 81ST. BE. 8473.

6 RMS., 2 baths, well furn., desirable home, Sat., Sun. or evenings, lease. DR. 5124. 316 N. Normandie Pl.

6-RM. bungalow, 3 bedrms., garage. 1035 5TH AVE. TU. 2344.

6-RM. stucco studio bungalow, 2 bedrms., dome ceiling exclusively furn., French Wilton rugs; reduced from $135 to $90. 453 WESTMINSTER. 5 blks. west of Western, cor. 5th.

6-RM. bung., completely furn., greatly reduced rent to reliable tenant. 6 mos. lease. 1077 S. NORTON. 762632.

5-RM. doll bung., beaut. furn., 2 bedrms., very reas., excep. desir. 1328 Douglas st. 1 blk. N. Sunset.

5, 4, 3-R. bung., W. Wash. dist. Call EM. 0497 for location & price.

5-RM. SPANISH BUNG. W. ADAMS DIST. 2917 POTOMAC AV. 768480.

5 RMS., exc. view, sleep. pch., gar., $45. 1476 Ridgeway. BR. 2182.

5 ROOMS, furnished, 2 double beds, overstuffed, 1 blk. so. of Adams ½ blk. W. of Vermont. Reas. rent. 1433 DANA ST. BE. 5959.

4-ROOM bungalow, handsomely furn., tile bath & sink, phone in, extra bed, every convenience. Close to cars. 2316 W. 25TH ST. corner 4th ave.

4 RM. new mod. rear, gar. $40. Single R., $15. 1565 W. 22ND ST. BE. 1456.

4 RMS. & breakfast nook. New, modern, completely furnished, telephone & garage. $60. DU. 5492.

4-ROOM modern bungalow, nicely furnished, sleeping porch, garage, $65. 742 Wilcox ave.

4 RMS., $50. View Echo Park. Beautiful stucco, 2 rms. & dressing rms. New furn. $35. 1012 LAGUNA AV.

4-RM. new, sep. bung., adults, nicely furn., $50. 1515 2ND AVE., nr. Pico. 763634.

4-RM. nicely furn. house with gar. 1140 S. WESTERN AVE., rear.

4 SUNNY rms., So. ½ dbl. $40. 1223 S. ARDMORE. P car. Gar. 768737.

4 RMS., fine view, 3 beds, $50. 6c fare 2212 LOMA VISTA PL. YO. 3356.

4-RM. STUCCO MOD. REAR. 4506 W. 17TH PL. $40. 74769.

3-RM. ½ bung. Lge. & sunny, completely furn., $35. 1229 S. Kingsley Dr.

3 RMS., nearly new, furn. bung. $35 mo. 1928 KENT ST. DR. 0016.

2-ROOM bungalow, $25. Bath, phone, garage. GRanite 3231 or 594237.

4-RM. house, finely furn., everything new, nr. school. 3200 Laclede ave.

FUR. & unfurn. houses, flats, apts. Free service. FINLEY REALTY CO., 925 S. Westmoreland. DU. 4918.

FREE RENTAL LIST $75 TO $1000 HOWARD & BOSWELL 3461 W. 6th St. DUnkirk 1845

FOR RENTALS CALL J. M. FERGUSON CO., REALTORS DU. 0573. 2607 W. 7TH. DR. 7628

HIGH CLASS RENTALS WILSHIRE BEVERLY MRS. GUERNSEY. DU. 1678

LARGE comfortable house, near Del Rey. $125 a mo. Owner, 1640 W. 11TH ST., L. A.

TO LET—HOUSES— Furnished

West and Northwest

VERY DESIRABLE Spanish stucco with patio. Has never been rented before. Owner is going abroad for the year. There are 5 lovely rooms, 3 baths. Steinway grand piano, oriental rugs. Unit heat with thermo. control. $350 includes water and care of lawn. Call Mrs. Bradley.
THE WILLIAM WILSON CO. "Over 35 Years of Service." 518 Pershing Square Bldg. VAndike 2001.

$350—8 rooms, 3 bath, Hancock Park. English, exquisitely fur.
$275—9 rooms, 3 baths, beautiful colonial on Norton.
$200—9 rooms, 2 baths, stucco.
$150—6-room Windsor Sq. bung.
All the exclusive Wilshire homes listed in our office. Free service. Mrs. Meyer.
CHELEW & HOIT DR. 4286. Wilshire at Harvard.

OWNER GOING ABROAD will rent her luxuriously furnished home of 10 rms., to responsible tenants. 5 bdrms., 3 baths, oriental rugs, grand piano, 2 car garage, located just north of Ambassador Hotel. Immediate possession. $500 CALL DU. 3300 or AX. 6103. MISS RUSH or MRS. WOOD LAACK & WILLIAMS. 6th-Oxford

½ BLK. off WILSHIRE BLVD. Owner's home of 9 rms., 3 bdrms. Maid's rm., 3 baths, grand piano, twin beds. A real home, will lease 6 mos., or longer at $350. CALL DU. 3300 or AX. 6103. MISS RUSH or MRS. WOOD LAACK & WILLIAMS. 6th-Oxford

FREE RENTAL LIST HIGH-CLASS HOMES FLATS & APARTMENTS WILSHIRE & HOLLYWOOD KELLS & GRANT DU. 3000. WILSHIRE & WESTERN

NEW WINDSOR SQUARE ENGLISH STUCCO with 4 bedrms., 3 baths, twin beds, oriental rugs, sun room, $225. JAMES J. DONAHUE. DR. 4951. Wilshire Blvd., corner Western.

STUCCO BUNGALOW, beautifully furnished. Near Bronson and Tenth. $135 per mo. MRS. SUMMERS with GLENN & SMITH. 633 S. Western ave. Ph. WA. 9371 or WA. 7274.

FURNISHED home in Westlake district without linens or silver. Preferably for family with children. Year's lease. $125. References required. Apply 101 S. LAKE ST.

FREE RENTAL INFORMATION FREE AUTOMOBILE SERVICE HARRY GROSSMAN 203-4-5 Haas Bldg. TUcker 3471 7th and Broadway. TUcker 4374

A REAL home, beaut. furn. 3 baths, dble. gar., servant's qtrs., no agts. EM. 7201; GL. 4806; OX. 3861.

COMFORTABLE bungalow home, six large rooms complete. $80. 3791 LA SALLE AVE

$45—Furn. 4-rm. bung., gar. 2670 Elendale. Nr. West Adams & Vermont

Hollywood

8 RMS., beaut. st. stucco home. Lovely yd. Large liv. rm., orientals, open firepl. Charming sun rm. Reasonable. HE. 2128 or HE. 2609. No agts.

8-RM. HOME. GRAND PIANO, ORIENTAL RUGS, VICTROLA, DBL. GAR. FRUIT TREES, FLOWERS. GR. 6515. 1548 ORANGE GROVE.

8-RM. home, beau. furn. 1759 TAFT AVE. 6 to 12 mo. lease. $300 mo. HE. 3798.

7 RMS., 3 bedrms., well furnished. 4602 GREENWOOD PL. 596-243.

7-RM. bung., furn. 2 gar. Holly. $100. 1342 N. Mariposa. HO. 7856.

6-ROOM bungalow, 2 beds and day bed. Garage. Adults. No agents. 1543 NO. HOOVER.

6-RM. stucco, off Sunset Blvd. attrac. comp. furn. 1516 VISTA ST. GR. 5110.

6-RM. complet. furn. W. Holly. bung. Piano. $100. 7631 Lexington. GL. 2011

6-RM. BUNG., 3 BEDRMS. 1343 FLERRA BONITA. HOLLY. GL. 9720

6 RMS., sleeping porch, 2-story, attractively furnished. 2128 N. Highland ave. GR. 2909.

6-RM. bung., W. Holly. Chinese rugs, plenty of linens, silverware & china. Must rent, leaving city. OWNER. HE. 7387. No children.

6-RM. nicely furn. frt. dbl. bdrm., ex. bed, gar. 1 bl. Holly. Hl. GR. 1828.

6-RM. house, nr. school, furn., unfurn., all new. 3200 LACLEDE AV

6 MOD. newly dec. 1060 N. ARDMORE. O'stuffed, gar., close. S Monica car.

DELIGHTFUL Spanish house on Vine st. hill, 2 blocks from Hollywood Blvd., simply and charmingly furnished, fireplace, large patio, trees and flowers. Large sunny living room and upstairs bedroom each with windows on 3 sides. Big closets, kitchen, bath, garage room. Ample sleeping porch. Country, quiet and charm. Call HE. 4208.

HOLLYWOOD RENTALS We FIND what you want and save you the worry of house-hunting. Our list is complete—all sizes, all prices—phone your wants to MRS. BERESFORD. J. L. OLSEN COMPANY. 6718 Hollywood Blvd. HE. 2181.

HOLLYWOOD RENTAL SERVICE WHAT YOU WANT Furnished or unfurnished. Call Mrs. Ethel Banowitz. O'CONNOR & CO. GRanite 3244. 6605 Sunset Blvd

HOLLYWOOD RENTALS Furnished—Unfurnished Call Miss Hayhurst—Mrs. Field THE FRANK MELINE COMPANY 6777 Hollywood Blvd. Holly. 4791.

MRS. CARR HOLLYWOOD RENTAL SPECIAL-IST. Furn. or unfurn. your needs. 6331 HOLLYWOOD BLVD. HE. 5866. Call for appointment. Holly. 7866.

HOLLYWOOD FOOTHILLS — Artist's home, near car line, beautifully furnished. Take Hollywood car to Ivar ave. Go 2 blocks north to 6325 FRANKLIN CIRCLE.

HOLLYWOOD RENTALS Complete list of furn. and unfurn. Mrs. Welch. JAMES D. RIDDELL CO. 6509 HOLLY. BLVD. GR. 8470.

RENTALS NOWHERE BUT HOLLYWOOD EVERYWHERE IN HOLLYWOOD H. W. BROWNE. 1652 N. Serrano. HEmpstead 7245.

HIGH CLASS hillside home. 3 bedrooms, 2 baths, oriental rugs, fine furnishings. $250. No agents. GR. 1755.

OWNER'S 7 lge. rm. home, 2 baths, cent. loc. $100. No agts. GR. 7602. HO. 1277.

$82.50—Very pleasant sunny 2-rm. apt., over garage, ½ blk. from car line. 104 HUDSON AVE.

OWNER'S beaut. furn. bung., in lovely res. section of HOLLYWOOD. OX. 3861. GL. 4806. No agents.

CALLED to EUROPE. Handsomely appt. NEW home. 4 b.r., 3 baths. reas No agts. GR. 5403. GR. 6523

South and Southwest

5-RMS. nicely furnished 1125 W. 35th st. Garage. BE. 8571 afternoons.

6-RM. furnished bungalow. No animal pets. 1608½ W. 51ST PLACE.

5-RM. dup. & slp. pch. Beaut. furn. Gar. Adults. 4025 S. Harvard Blvd.

5 RMS., ½ dbl. Beaut. furn., 2 bedrms., W. auto H., gar. 5724 Manhattan Pl.

5-ROOM home, thoroughly furnished. 443 W. 70TH ST. Near Figueroa.

4-RM. house, comp. furn. 2 beds. $45. 309 W. 51ST ST. AX. 6829.

3 & 5-rm. furnished house, $25-$35. Garage. Call 836 W. 55TH ST.

T-H-E Y-A-L-I-N-B-I-L-T $35. 2 beds, 2 bathways. Very good. 1849 Rodeo Rd. adj. Expo. & West'n

A REAL bungalow home, six rooms. This will be appreciated by real homeseekers. $80. 3791 LA SAL.

FURN. bung., 3 beds, phone, jan., low rent. 1025 W. 38TH ST. UN. 6070.

East and Southeast

4 RMS. & bath, yd. & gar., $25. Children welcome. Apply McLaughlin Filling Station, corner Tweedy & Long Beach Blvds.

3-RM. modern nicely furnished, $30 mo. 729 E. 29th. HU. 1303.

3 RM. bung., nice furn., real bedrm. Good condition. 124 E. 27TH ST.

$35—MODERN 3-R. furn. ½ of double house, nice lawn, garage, water & light paid. 1130 SO. DITMAN. R car.

North and Northeast

10-R., 3 baths, arranged to sublet. (4 apts.) 3 gar. Reas. 307 Parkside.

7-RM. elegant home, will rent all or part. furn. or unf. GA. 3402.

7 RMS., mod., nr. car. Child. 6643 Pasadena ave. GA. 0491; 5079.

6-RM. bung., finely furn., scenic loc. $65. 4221 Glen Albyn Dr. TU. 9444.

4-RM., adults. $30 mo., clean. 4410 E. ROSE HILL DR.

TO LET—BUNGALOWS— In Courts

Furnished

4 RMS., 1 or 2 bedrms., detached bungalow or upper flat. Low rental. Phone. Garage available. 5225 DE LONGPRE. Hollywood.

4 RMS., overst. furn. 2 beds, linen, silver. U & V cars. $50. 1227 W. 28.

4-R. mod. bung., nr. L. A. Hi. Gar. 1240 Muirfield Rd. WH. 7104.

3 ROOMS. $45 & $50. Beautiful bungalow apts., in Egyptian court. Comp. furn., 2 beds, linen, silver, tile bath, shower, phone service. 535½ W. 48TH ST.

TO LET—BUNGALOWS— In Courts

Furnished

5 RMS., extra bed, 3 lge. closets, near 2 cars & bus. Quiet lovely court. Adults. $45. 846-A WILCOX, NORTH. HE. 6509.

3-RM. 2 beds, pkg. space, close in. $35. 127 W. 27TH. Also very cozy bung. Ph. 414 E. 29th st. $32.50.

3 RM. sep. bung., $40. High and sunny. 1 blk. car. 3920 W. 27TH ST.

IN HOLLYWOOD 1238 N. BERENDO, NEAR FOUNTAIN. Attractively and completely furnished cosy 2 and 3-room homes in beaut. ultra modern court. Showers, cont. hot water, light, phone, and water paid. Near 3 car lines and 2 bus lines. Rent very reasonable to permanent tenants.

ROSE GARDEN COURT Beautifully appointed 4-room bungalow, elaborately furnished, overstuffed furniture, tile baths and kitchen, one of finest courts in Hollywood. $60 up. Private telephones. 1166 to 1174 N. HOBART BLVD.

WILSHIRE TERR., 404 S. Alvarado. 5 rms., 2 bedrms., 3 lge. closets, tile bath, shower, space around. 1 blk. N. Westlake Park.

FINE VIEW In beaut. garden, 3 lg. rms. Well furn. All comforts, gar. Ph. OL. 4514. 1382 Edgecliffe Dr.

$35. FULLY furn. court, sgl. 1238 W. 39th Place. VE. 8750. Free gas. elec., shower. H W.

THE end of your search, when you see these 4-rm. furn. bungalows, at $60 up. 398 LOMA DR.

BRAND NEW, JUST OPENED $40, $50, $55. Beaut. Egyptian court, strictly modern, overstuffed & mahogany furn., shower, real tile baths, linen, silver, singles at $40; have large dress. rooms, doubles at $50 and $55, have bedrooms and extra full bed, free phone service. Close in. 2 cars and Fig. bus. 608 W. 47TH ST., bet. Fig. & Hoover. M & F cars to 47th & Hoover.

$45—Living rm., bkfst. rm., kitchen, beautifully and comp. furn. Gar. L car. Adults. 950 S. HARVARD AV.

$65—1034 S. LAKE ST. Comp. furn. bung. Ph. in & garage available.

$42.50. Beaut. furn. singles; everything included. 807 N. FULLER.

NICELY furnished modern bungalow, walking distance. 1213 W. 4TH ST.

$30 MANCHESTER COURT $35 New furnished sgls. 616 W. 87th st.

Unfurnished

4-RM. flat, extra bed, tile sink, bath & shower, phone, gar., in very attractive court. 832 S. Corondelet.

4-RM. mod. new., gar. Adults. Fuller Court. 833 N. Fuller. Hollywd.

4-RM. fine stucco bung. Wall bed, tile bath. $42.50. 838 VAN NESS.

3 ROOMS, extra bed, breakfast nook, tile bath & kitchen. $40. 629 N. SYCAMORE, near Melrose.

3-RM. dbl., rear. $35. 943 N. Oxford. Nr. Western. Santa Monica. HO. 4909

3-RM. bung., $30 and $35, modern. 3958½ Marathon St. C car. 56293.

$30 MO., beaut. new 3-rm. bung., nr. Echo Pk. Close in. DR. 3094.

$40—4-R mod., gar., cor. L.A. High. Outside unit. Cars. 4568 Edgewood av

TO LET—HOUSES— Unfurnished

West and Northwest

12 RMS., 3 baths, divided into 2 apts. & 5 single rms. $84. 73508.

10-ROOM, 3-bath stucco near Ambassador $175
9-room, 3-bath, ½ blk. from Wilshire $150
Mrs. Meyer. CHELEW & HOIT. DR. 4286. Wilshire at Harvard.

8-RM. duplex, up. & lower, near L. A. High. $75. Mount. view, close to P & L car. Can sub-rent on corner. 2 gar. 1142 MUIRFIELD RD. Open.

8 RMS., 2-story, 4 bedrooms, two glass slp. pchs., gas furnace, 2 baths. 2227 W. 21ST. W. of Western Ave. Open 11 to 5.

8 RMS., slp. pch., two baths. 2651 W. 9th st. WILLEBRANDS, VA. 7915.

8-RM. mod. home, $90. 3101 W. ADAMS, cor. ARLINGTON. FI. 0759.

8 RMS., 2-story, 2 baths, sun porch, tile sink, Ruud heater, gar., real home, Wilshire dist. DU. 2649.

8 ROOMS, 4830 WHITLEY TERRACE, Hollywood. Owner, 616 S. ALVARADO. DR. 6058.

7 ROOMS, CORNER close in. Can be had on lease at $90. Business location. HENRY G. KROHN CO. 609 S. Vermont. DU. 2690.

7 & 6 RMS., beaut. new duplex houses La Brea and Wilshire dist. MISS B. A. GREENE, Spencer & Co 1200 S. La Brea. WH. 3212.

7-RM duplex, lge. liv. rm., din. rm., hand dec., bk. rm. 3 bedrms., 2 baths, also servant qtrs. 1440 Victoria ave.

7 & 6 RMS., beautiful bungalows, Hollywood & Wilshire dist. $65 to $125, wonderful values. DR. 7147.

7-RM. bung., near L. A. High on L car line, 3 bedrms., furnace. 1143 WINDSOR. WH. 9203.

7 RMS., mod., perfect cond. 3 bedrms. 264 S. Gramercy Pl. WA. 4334

7-RM. Colonial duplex, excellent loc., 3 car lines. 4458 VICTORIA PK. DR.

7-RM. mod. bung. 817 S. GRAMERCY PLACE. furnace. $110. DU. 7414.

6-ROOM Spanish stucco bungalow, close to Wilshire Country Club. Double garage. $125 on lease, immediate possession. Call RENTAL DEPT. with ERNEST A. BECKER, JR. 607 S. Western ave. DUnkirk 1000.

6-RM. mod. 2-story stucco duplex. 3 bedrms., tile bath, tile kitch., nook, gar. This is A-1. L car. 1013 S. OXFORD. DU. 3381. VA. 7163.

6 RMS., brand new, unit heat, attractively decorated. Wilshire bus. 4511 MARYLAND. $100. OX. 4470.

6-RM. dup., mod., 6 blks. W. of L. A. High. 3 blks. So. of Wilshire. 1023 S. CITRUS.

6-RM. duplex, 3 bedrms., gar. 1849 Cory Dr. 1 blk. W. Doheny. 1 blk N. Sunset.

6 RMS., 1938 W. 20TH ST. RENT REAS. BE. 2390.

6 RMS. Gar., new Windsor Sq. $90 on lease. 429 N. Lucerne. HO. 3956.

6-RM., 2-story stucco duplex nr. U. C. S. B. 768 HELIOTROPE DR.

6-ROOM CLOSE IN. HDW. FLRS., & 2 BATHS. $65. BE. 0936.

5-ROOM new 2-story duplex. ½ block from Wilshire Blvd. 2 bedrooms, tile bath and shower. Beautifully decorated. Only $75. 743 SO. ORANGE GROVE AVE. Phone WAsh. 8509.

5 RMS., $50, dbl. house, beaut. new stucco, strictly mod. Gar. included. 1 blk. east of Hoover. C car. 2310 BELLEVUE. DR. 0845 or 597190.

5-RM. Italian bung. 2 bedrms., ideal location. Adults only. Owner leaving city. $90 mo. H. A. McClain. 139 N. Commonwealth. DU. 2477.

5-ROOM new double bungalow, sunny side Wilshire district. $60. 909 S. ORANGE GROVE AVE. Phone WA. 8509.

5-RM. UPPER DUPLEX. LARGE ENCLOSED PCH., GAR. CLOSE IN. ADULTS. 1050 W. 17 ST. AT. 3761

5 LGE. rms., ½ dbl., mod., ideal loc. Adults. No pets. 4671 W. 18 Pl. 74709.

5-RM. bung., mod., 2 bedrms., gar., sunny. Excel. cond. Adults only. 596891. 2040 DRACENA DR.

5-ROOM beautiful modern duplex, condition and location fine. See owner. 1008 S. GRAMERCY DR. EM. 5927.

5-ROOM colonial bung., large living-rm., breakfast nook. Gar. $65. 2400 S. ST. ANDREWS PL.

5 RMS., brand new, floor furn., nk., gar., $55. 2823 Dalton nr. Adams.

5 ROOMS, good condition, reas. 3142 Reservoir st. DRexel 3847. Adults.

5 ROOMS, ½ double, 1138 S. HIGHLAND. $65. GR. 7171.

5, 4, 3-R. bung. & flats, W. Wash. dist. $25 up. EM. 0497 for loc.

5-RM. separate bungalow, sleep. porch, garage. $60 mo. 941 N. SERRANO.

5-RM. bungalow, breakfast nook, newly decorated, large yard and gar. $35, adults. 3354 Hollydale Dr. ... Glendale Blvd. GL. 4647.

4-RM. bath, ½ dbl., disappearing bed, $35. Bet. Coronado & Benton Way, 1 blk. Sunset. 2539 Elsinore. DR. 8007

4-RM. bungalow, newly decorated, large yard, garage. $35. GL. 4647.

4-RM house & garage. Adults. DR. 3585. 2351 LONDON. $35.

4-RM., 935 N. Hudson. Tile bath & sink, extra bed. Garage. $40.

4 RMS. & bath, close in, desir. neighborhood. 1315 Ipnes av. MA. 3751.

4 RMS., new house, 2 bedrooms, nook, garage. $35. 2919 6TH AVE.

4 ROOMS, ½ double. 2307 S. DUNSMUIR. $40. GR. 7171.

4 ROOMS, ½ of beautiful dbl. bungalow. 500 N. KINGSLEY DR.

3-RM. bung., slp. pch., new dec., in yard by itself. $30. 2120 Montana.

$35—CLOSE in, 7-rm. house, newly decorated, 1 blk. from school and car lines. 719 W. 32ND ST. UN. 5878.

$150—15 RMS., four baths, excellent rental section, just south L. A. High School, close to Pico, newly decorated throuout. Ph. TR. 3201. Robishaw

2 6-RM. houses near Figueroa, on 8th St. 7 garages and parking space. 528-77.

BEVERLY Hills 5 rms., $85. New, attr. 436 N. Palm Dr. VE. 8012.

WILSHIRE DISTRICT 5-R. upper dup. 212 N. Irving Blvd.

MOD. 4-rm. double dis. bed, garage. 3513 W. Jeff. Adults.

TO LET—HOUSES— Unfurnished

West and Northwest

BARKER BROS., free rental information bureau will help you to quickly find the place you want at the price you want to pay. No obligation. 724 S. BROADWAY.

LA FAYETTE SQUARE GARDENS 1762-4 WEST BLVD. $50 UP. JUST OPENING Elegant Spanish duplexes, 4, 5, 6 rms., gar., beaut. dec., colored tile, shower bath, grounds, garden, lights pd. W car to West Blvd. EM. 6318 or 1843 S. BRONSON.

WE have complete list of rentals. Bungalows, courts, flats and apts., furn. and unfurn., stores, etc. If you want anything to rent give us a ring and end your worries. Attention Mrs. Wenk. WILSON LACKEY CO. GL. 6490. 305 N. Western ave.

LIKE new stucco, 3 bedrms., breakfast rm., maid's rm., 2 baths, gar. High, dry, wonderful view. 2 blks. Hollywood car. 6c fare. 15 min. out, good st., fine neighborhood, nr. school, store. VA. 7568. Res. 593457

BUSINESS OPPORTUNITY 14-room stucco, house on Wilshire Blvd., corner, exceptional value. JAMES J. DONAHUE. DR. 4951. Wilshire Blvd. Corner Western ave.

FOR LEASE—1525 on beautiful S. MANHATTAN PLACE. 13 rooms, 5 baths, 6-car garage. Suitable for club, private school, boarding or rooming house. Phone 719-23.

FREE LOS ANGELES CITY MAP MAILED TO ANY ADDRESS BEKINS VAN & STORAGE CO. 1335 S. FIGUEROA. WE. 4141.

FREE RENTAL LIST $75 TO $1000. HOWARD & BOSWELL 3461 W. 6th st. DUn. 1845.

REASONABLE rent to right party for my 8-rm. 2-story home, near Wilshire & Van Ness. Address Z, box 199, TIMES OFFICE.

FROM GARRET TO CELLAR IN ONE DAY. Windows, woodwork cleaned, floors waxed, rugs shampooed. "THE ACME CLEANERS." ME. 1610.

FOR RENT—9-room house at 1435 S. BONNIE BRAE. northwest corner 16th st. Very reasonable rent. Call owner. GL. 6268. 219 N. NORTON.

DUPLEX, 6 rooms, 2 baths, wonderful location, 2 garages. WH. 7128.

LARGE 5-room bungalow, ONLY $55 MONTH. Open for inspection. 2977 W. 14TH ST. or Ph. EM. 5272.

TO LET—4-room cottage, Bixel st. $10 mo. PHOENIX. 201 Grant Bldg.

BARG. in Holly., $40, red. from $60. Mod. bung., bit.-in feat. HE. 5850.

Hollywood

10 RMS., 1932 Taft ave., 5 bedrms., b'throom, downstairs, lavatory & toilet upstairs, water furn., $130. Garage. GA. 5251.

7-RM. & garage, phone. $75 mo. 1190 N. HOBART, corner Lexington ave.

6 RMS. stucco, reduced $15. Attr. cor. Wilcox & La Mirada, center Hollywood. $80. includes drapes & care of grounds.

6-RM. beaut. home, 3 bedrms., W. Hollywood. $45 per mo., was $55 mo. 1056 STANLEY AVE.

6-RM. bung. on sunny corner, garage, water paid. Adults. 1303 SIERRA BONITA AVE. $70. GR. 4635.

6-RM. choice dplx., N. of Blvd., Expert help. Free auto. HE. 2163. IRVIN'S. 5465 Hollywood Blvd.

6-R. bung., 3 bdrms., brk. nk. gar. 1020 Stanley av. $75. Owner 598-346

5 LARGE sunny rms., lower duplex. 5709 Carlton Way, 1 block south Holly. Blvd. Near Wilton Pl. $55.

5-RM bung., $50. 2 bedrms., tile nk. Gar. 1225 N. New Hampshire. C car.

4 RMS., lov. mod., sing. bung., good neighborhood. 6116 FOUNTAIN AV. HE. 6668.

4-RM. cor. bung., $45. Gar. Ph. in. 5406 HAROLD WAY. OX. 6335.

FOR RENT—On Los Feliz Blvd., ½ block from Vermont ave., 5-room unmodern house on about 1 acre of ground. Unfurnished. $50. 4701 LOS FELIZ BLVD. OL. 1606.

$26. PALACE COURTS. $40 4-R. TIF. FIN. NR. CARS. THTR. STR. 940 SWEETZER. HE. 6618.

South and Southwest

7-RM. bung., gar., on Santa Barbara nr. Gramercy. Fine cond. WA 8556.

7-RM. bungalow, mod., newly dec., dbl. gar. $65. 2707 Brighton. 75003

6 ROOMS, 1346 W. Vernon ave. 3 bedrms., garage, best possible location, adults only. $50 per mo. 4419 S. WESTERN AVE. VE. 0669.

6-RM. and gar. good house, fine location. 1460 W. 37TH DR. UN. 1635

5 RMS., mod., gar., ½ blk. from F car. Water pd. 1020 W. 38TH ST. $42.50.

5-RM. modern, attractive bungalow, gar., water pd., adults. $50. 1404 W. 38TH ST. VE. 0665.

5-RM. & slp. pch. $45 on lease. 1947 W. 79th. 1 blk Western. TH. 0179.

5-RM. modern house & garage. $40. 2671 CIMARRON. EM. 5344.

4 RMS., ½ dbl. mod. bung. & gar., blt.-in bed. 623 W. 60TH ST. $35. TU. 3638.

5-RM. mod. bung., front st., garage. wall bed. gas range, phone. water pd. Lawn cared for. 51st st. 913 W. $35.

3 RMS., mod. & cosy. extra bed. $30 mo. Adults. 1310 LEIGHTON AVE.

$30 MO., 5 rms. & bath, large yard. double gar., with cement floor. 1316 W. 38TH ST.

$22.50—Splendid front 3-room duplex. All conveniences, garage. AX. 5920.

East and Southeast

5 NEW rms., mod. bung., hwd. firs., slp. pch., gar. nr. school. $45. 3439 E. 7TH ST. CH. 0987.

12 BIG room house, big garage, 4 living rooms above, on two acres, fine garden and orchard, suitable for school, sanitarium, club or home. Located east end Florence ave. J. F. MILLER. 5060 Los Feliz. Phone 597-112.

North and Northeast

7 RMS., 4 BEDROOMS. CALL 3403 N. BROADWAY. CA. 1560.

7-R. house, gar., 1 blk. car. inquire 351 N. AVE. 53. GA. 3258.

5 ROOMS. 6197 Mesa ave. $35. 5 rms. 5036 Lincoln ave., $35. 6214 Arroyo Glen street. GArfield 1362.

5-RM. modern. $35. 4730 MONTEREY ROAD. GA. 3594.

4 LARGE ROOMS. ATTRACTIVE BUNGALOW. PLEASANTLY LOCATED. $35. 417 EAST AVE. 43.

$25 mo. 4 rms., mod. bung., E car, ... San Fernando Road.

$40—NEVER been occupied. 4 rms. & ba. Gar. Nr. R car. 114 S. Rowan.

TO LET— Suburban and Country

HOUSE for rent, 5 rms., new, near P. E. station, Sierra Madre. $25. Apply at CABINET SHOP, 143 N. Mt. Trail, Sierra Madre. Phone Red 49.

SUBURBAN home, partially furnished, to elderly couple. Price reasonable to right party. HU. 3152 evenings.

TO LET—BEACH— Resort and Mountain Property

PHONE YOUR WANT-ADS TO THE TIMES. NO CREDIT ARRANGEMENT NECESSARY. COURTEOUS, EXPERIENCED AD-TAKERS DAY AND NIGHT, WILL HELP YOU WITH YOUR COPY IF DESIRED. MEtropolitan 0700.

CABIN, hillside, Malibu Road; ocean front, west of Santa Monica; lge. rms., well furn., Victrola, firepl. 3 gars. 837 S. VERMONT. DR. 7395.

TO LET— Or Lease

Miscellaneous

TENANTS—We will locate you in any part of city or county and pay you cash. References exchanged. Address Z, box 202, TIMES BRANCH.

TO LET, 99-yr. lease, 60x110, fine S.W., close in. Stores and flats. LINGLE. 728 Story Bldg. TU. 4105.

HALL, lodge room, stage, downtown location. Sell 5-year lease or sublease. Owner, 125 S. BDWY.

Stores and Shops

STOREROOM on West Washington in 4700 block, near Safeway market. Good business location. Inquire 4839 W. Washington, or phone 726-33.

DRUG store location with 50-ft. window. End 10c car stop. PUBLIC MKT., 5037 Santa Monica.

4609-11 S. VERMONT, 32x60 or less. New brick bldg. Also storage, 20x40 on alley in rear. PH. AX. 7166.

8TH ST., 419 W. NR. HILL Long lease, low rent, fine for radio, shoes, tailor or stationery.

2 STORES, 20x80 for tire and battery shop, shoes, barber, elec. or manufacturing. 253 W. Santa Barbara.

LARGE store, suit for furn. cafe, music or hdw. store, wond. loc., low rental. GREENWOOD. VA. 1706.

STORE 21x50, ceiling 14 ft., plate glass display windows, busy section. 7984 SANTA MONICA BLVD.

STORE for bus. in best location. 414½ S. Pacific Blvd. DE. 9050.

20x60 NEW brick stores, gar., living quar., bus dist. 5451 York Bl. rear.

2 STORES, good for grocery, good loc., chp. rent. 4833 MISSION RD.

TO LET— Or Lease

Stores and Shops

DRUGGISTS, ATTENTION— Look at the northwest corner of Preuss Road and Dorrington ave., 3 blocks south of Melrose, then see me for an attractive lease. MR. SMITH, with THE MARION COMPANY, Inc. 5613 Hollywood Blvd. HE. 5361. HO. 4913.

MARKET LEASE Look at the northwest corner of Preuss Road and Dorrington avenue, 3 blocks south of Melrose, then see me for an attractive lease. Mr. Smith, with THE MARION COMPANY, Inc. 5613 Hollywood Blvd. HE. 5361. HO. 4913.

FOR RENT—BEAUTY PARLOR LOCATION NR. AMBASSADOR In 5-story bldg. under construction. N.E. corner Normandie and 8th st. Very exclusive neighborhood and a new business location. Reasonable rent. Owner, 3619 W. 3RD ST. at Kenmore. DRexel 0608.

ATTRACTIVE stores in brick bldg. 2717 W. 7th, near Hoover....$35 712 S. Hoover & mezzanine....$70 P. W. CROAKE, 2715 W. 7th. DU. 4846

SIX FOUR SIX SO. MAIN Exceptional location for sandwich shop or restaurant. Plumbing and ammonia cooling system installed. Next to new hotel. See Mr. Langley at Foley Furniture Co., 646 SO. MAIN.

5TH AND SPRING STS. 20 ft. front store, rm., 10-yr. lease. Apply on prem. 504 S. Spring. TU. 2504. 627 PAC. FIN. BLDG. ANDERSON THE LEASE MAN.

STOREROOM on Pico in 2700 block. Good for hardware, barber shop, beauty shop, etc. Inquire at 4839 WEST WASHINGTON, or phone 726-33.

FOR RENT—Fine corner on North Western avenue, excellent drug store location, have good proposition for right party. If interested write J.E. AUMAN, box 517, Pomona, Calif.

CHEAPEST STORES ON WESTERN AVE. FOR ART STORE. DRY GOODS OR BARBER SHOP. 481 N. WESTERN AVE. GR. 1209

HALF OF STORE, suitable for luggage shop, optician or radio shop. Low rent. Downtown. Apply 414 W. 9TH ST. MA. 4880.

COR. store, 27x60, for hardware market or auto supplies, busy center, lease. Reas. rent. W. 11TH & GEORGIA STS.

MARKET, end 10c car stop and theater. Meat, groc., delicatessen and fruits. Ready to open. Fixtures installed. 8045 SANTA MONICA BLD.

STORES, 20x150, situated 220-22 So. Broadway, can be rented as one store 40x150. Apply 412 COPP BLDG. 218 So. Broadway.

GROUND floor store to rent in large apt.-house. Suitable for tailor shop, beauty parlor, etc. Ph. DU. 3638.

40x60 store. Modern, on York Blvd. Growing dist. 5145 YORK BLVD.

NEW stores for light mfg., rent reasonable. 1287 W. JEFFERSON ST.

PART store, $35. Beauty parlor or milliner. 8923 STA. MONICA BL.

STORE, good loc., low rent. 2153½ Venice Blvd. nr. Western. 596311.

LEASE, store 14x60. Melrose ave. NOW READY. Ph. MAin 3923.

Offices and Desk Space

ENTIRE TOP FLOOR. Frost Bldg., 2nd & Broadway. Ready for occupancy, about Feb. 15th, light, airy, artistically arranged, walnut and brick trimmed display room, switchboard installed, accounting rm. and 6 private offices. Reasonable rental. See ADDLEMAN, Mgr. Bldg. VA. 6962.

SPACE or one or two private rooms for rent, second floor, 1238 South Hill, corner Pico. Suitable for artist, writer or anyone allied with advertising; or general office business. DAKE-JOHANET ADVERTISING AGENCY. MAin 4133.

SAN Fernando Bldg., (fireproof.) S.E. COR. 4TH & MAIN. Offices $20 and up. Call at office of building, or phone F. C. WOOD, TU. 1533 or FA. 5509

FOR LEASE—SUITE OF OFFICES ON SECOND FLOOR OF MARSHSTRONG BLDG., FACING ON STREET, ON LARGE LOBBY. PH. TR. 1131. ASK FOR MR. AYRES.

FOR RENT—FEW GOOD OFFICES FOR IMMEDIATE OCCUPANCY. APPLY ROOM 404 SOUTHWEST BLDG.—130 S. BROADWAY.

FOR RENT—FINE GROUND FLOOR DESK SPACE. PHONE. RECEPTION ROOM SERVICE. 1562 N. WESTERN AVE. HOLLYWOOD. HE. 6675.

FOR rent, private office, also desk space with typewriter and phone. Reasonable rent. 532 WILCOX BG.

OFFICE & loft space. 7th nr. Grand ave. See HARRY G. HENLEY CO., 319 Brockman Bldg. TR. 6326.

$5 UP. MAIL, PHONE, DESK SERVICE. 643 COTTON EXCHANGE BLDG. 106 W. 3RD ST.

NICELY furnished or unf. offices and salesroom. Apply 327 INSURANCE EXCHANGE BLDG. TR. 6934.

H. B. STACK BLDG. 4TH & BROADWAY, desirable offices. $25 up. See Reese. Rm. 526.

SUITE OF 2 OR 3 OFFICES. HOMER LAUGHLIN BLDG., 315 S. Broadway. Reasonable rent. VA. 6371.

FRONT loft, Forester Bldg., 640 S. Broadway. Excellent for ready to wear. Apply ROOM 612.

DESK space or private office with use of reception room. Phone & steno. If desired. Room 612 BLACK BLDG.

FURN. private ofc. Telephone serv. Use of recept. room. 508 Pacific Mut. Bldg.

SUITE of 2 or 4 offices, top floor, Citizens Natl. Lovely loc., view, air. 1234 CITIZENS NATL. BK. BLDG.

$10 $15 $25 PRIVATE desks, mail and phone serv. 487 CHAMBER COM. BLDG.

HI class fur. office, 2 desks, rent very reasonable. 1320 LOEW'S STATE BLDG. VA. 6663.

FOR RENT—Desks, chairs and complete office outfits, rental applies on purchase. 211 W. 2ND ST.

FURNISHED DESK SPACE 600 Cit. Nat. Bk. Bldg. Trus.

DESK room, typewriter, etc. 229-230 STOCK EXCHANGE BLDG.

$10 UP, phone, mail & desk service. 718 Pershing Sq. Bldg. BR. 4120.

OFFICES, single & en suite. Apply 511 PANTAGES BLDG. VA. 6596.

DESK space, ground floor, $15 per month. 1003 S. HILL ST.

$10 MO., priv. desk with ph. Calls taken. 424 Stack Bldg., 4th & Bdwy.

DESK space, mail, ph., steno. serv. $5 up mo. 605 W. 7TH. TU. 4101.

DESK space in very desirable office. 728 SO. HILL. VA. 5492.

DESK in exchange for answering ph. Part time. 428 DOUGLAS BLDG.

$10-$25. DESKS, mail and phone service. Spring Arcade Bldg., Rm. 701.

RENT desk or half of furnished ground-floor office. 813 W. 6TH.

"KEIM FOR OFFICES" Anywhere. Tel. TUcker 2412; ME. 5792.

ATTRACTIVE offices, single & suite, on Western av. Ph. appt. WA. 6659

Industrial and Business Pty.

VERMONT CORNER 55-yr. lease on lot 50x130 to alley, brick bldg., 3 stores, 3 gars., and 5-rm. modern stucco, bung., lease and bldgs. to be sacrificed at $18,000. Ground lease $40 per mo. straight. GL. 6304.

S.W. corner 11th & Figueroa, impt. with 1-story brick bldg. 75x160, suitable for automobile salesroom or any line of business. For futher particulars see SRERE CORPORATION. Broadway Cent. Bldg., 424 S. Bdwy. Ph. VA. 2810.

FOR LEASE—Think of it better than half acre southwest corner at 998 N. Broadway. Will only be 3 blocks from Civic Center when completed. Long or short term lease. See F. P. STARKEY, Owner, 2204 Strand, Manhattan Beach.

FOR LEASE— 740-744 KOHLER ST. ONE-STORY BR. BLDG. 80x100. (WILL DIVIDE) REAS. RENT. CENTRAL REALTY CO., MAin 3922. 1208 Loew's State Bldg.

LEASE—In the heart of the city 5800 square feet floor space, being first, second & third floors of a building located within half block of 4th & Hill st. Low rental to responsible parties. Inquire 347 S. HILL

SIX-STORY fireproof garage on Westlake between 6th and 7th street. Will lease for 10 years, good business now established. Title Insurance & Trust Co., R. B. MERRILL trust dept., 5th and Spring.

FOR LEASE, northwest corner of 8th and Crocker, equipped for service station and 36,000 sq. ft. for parking purposes, excellent opportunity to sublet portions. See MISS GIBSON 1014 Haas Bldg., TU. 9937.

INDUSTRIAL AND COMMERCIAL In every section for SALE or LEASE. See MR. HOWARD, ROBERT MARSH & CO. Inc., RIVES-STRONG BLDG. TR. 1131.

FOR LEASE 12,000 SQ. FT. 1-STY. BRICK BLDG. TRACKAGE. CLOSE IN. CENTRAL REALTY CO. MAin 3922. 1208 Loew's State Bldg.

LEASE, 629 San Julian, 40x100, also second story loft. 741 Wall, truss roof, skylights. FRANK TANDY P. O. box 306 San Diego.

FOR RENT—Frame bldg. 40x40, suitable for shop or storage, rear of 318 S. Figueroa. Cement floor and 30-ft. paved alley. Owner, TU. 7463.

TO LET— Or Lease

Industrial and Business Pty.

FOR LEASE, entire 4th floor of new Class "A" building on East 8th st., near San Pedro. 4500 sq. ft., has vault and rest rooms, free light, heat and elevator service. Ideal for manufacturer's, wholesaler's or distributor's offices, display and stock rooms. Call MISS GIBSON, 1014 Haas Bldg., TU. 9937.

FOR RENT—Highly desirable space in modern fireproof building with splendid shipping facilities. Suitable for storage or light manufacture. Complete lofts or will divide. See G. C. NASON on premises. LINCOLN FIREPROOF WAREHOUSE. 800 N. Spring st. or Phone ME. 1447

FOR LEASE, industrial or amusement acreage, long or short term, on Alameda st., suitable for graders or contractors headquarters, livestock market, dairy, poultry, factory, lumber yard, race track or amusement arena. Owner. 728 H. W. HELLMAN BLDG.

DESIRABLE storage or warehouse space, also office space, 137 W. 17TH ST. Scovel, WEstmore 1459.

$35 E. 9TH. Modern brick bldg., 50x138. P. J. HUMMEL, owner. 592832

GROCERY OR LIGHT MFG. LOC. CHEAP RENT. 4079 COMPTON AV

FACTORY, storage, warehouse, new brick bldg., 6000 sq. ft., 1362 E. 33

Farming and Ranch Lands

10 and 20-ACRE apple and pear orchards, full bearing at Beaumont, Cal. (Crop or cash rental.) Abundant water. Call personally, on owner, 602 Pac. S.W. Bank Bldg., 6th and Spring sts., Los Angeles.

5 A. FRUIT & chicken ranch, water. 2452 GARNET. AN. 3565.

Poultry Ranches

TO rent, chicken ranch, one or two acres, 4 or 5-room house, garage, fully equipped for 1000 chickens. SAM ELGIN, 1437 W. 4TH ST.

TO LET—FLATS, HOUSES, APTS.—With Furniture for Sale

5 RMS. or furn. for sale, $250, 3 rms. rented $35. 717½ W. Jeffer'n.

14-RM. apt., small down payment, reas. Terms. 1225 Elden. BE. 6665.

FURNITURE for sale. Apt. for rent. 581-062. Call evenings.

MISCELLANEOUS

FURNITURE—HOUSEHOLD GOODS—For Sale Exchange

AUCTION AUCTION

Thursday, Jan. 21st at 10 a.m. FURNITURE & FURNISHINGS OF KINGSLEY HOTEL 135½ NORTH SPRING ST.

Ordered to be vacated by the city on account of new Civic Center Buildings

Consisting of the following goods:
26 dressers, 27 beds.
14 rockers, 27 springs.
25 chairs, 54 sheets.
21 wash stands & chiffoniers
108 pillow slips.
25 carpets, 27 spreads.
25 rugs, 15 small tables.

And also consignment of
50 cane arm chairs.
200 odd chairs.
10 refrigerators.
16 gas ranges.
50 assorted tables.
25 sanitary couches.
80 assorted iron beds.
25 dining & restaurant tables.
80 springs.

Complete restaurant outfit. Must be sold on above date and removed at once for cash.

GEO. J. BLANK, AUCTIONEER. Phones: 72414. TUcker 1539. Office, 633 So. Los Angeles st.

DIRECT FROM FACTORY TO YOU— Save middleman profit. 3-piece velour set, loose cushions, consists of Davenport, Rocker & Fireside Chair, $69.50. 3-piece mohair set, reversible loose cushions, choice of coverings, $137.50. HOLLYWOOD UPHOLSTERING CO., 5552-54 Hollywood Blvd., 1 blk. west of Western. OPEN EVENINGS. TERMS.

GAS RANGES

Hi oven, white enamel trim, complete with broiler, rust proof oven, installed, ready for use. $35. VERMONT STOVE & RANGE WKS. 2701 S. Vermont, op. eve. BE. 1046

5-PC. bedrm. suite, walnut finish, including springs & mattress, $42.50 STAR FURNITURE CO. R. M. Julien Complete house furnishings. 5673 WHITTIER BLVD. Take car marked "R" going east on 7th, get off at Esperanza. Open eves., AN. 5898.

FOR sale, five rooms of high grade furniture, used a short time. Including a 3-piece mohair set, walnut dining-room set, 5-piece bedroom set, large all white A. B. gas range, Oliver typewriter, and many other things. 1514 S. MARGUERITA, Alhambra.

FINE furniture sacrifice, priv. home. Magnif. new 72-in. inlaid mahog. buffet, $125; value $200. 3-pc. set, heavy, gen. Stickley or leather chr. Rocker, libr. table, $100. Val. $300. Call after 4 p.m. & Sunday. 353 W. GARFIELD, Glendale.

FURNITURE, rugs, sacrificed on account of moving and alterations. Alexander Smith wool, Brussels rugs, regular $15, 9x9 ft., $6.95; 7 6x9 ft., $8.95; 8.3x10 6 ft., $11.95; 9x12 ft., $12.95. WESTERN DEPT. STORE 224 S. Hill st. or 225 S. Bdwy.

"SET" SHORT WHILE. 3-piece overstuffed set, Huguenot wal. bedroom set, wal. dining-room set. All furnishings of 4-rm. flat, call any time. Dealer. 2121 THIRD AVE. Auctioneers, do not call.

ELECTRIC WASHER & IRONER at your price or terms. New, standard make guaranteed by mfg. Make offer on either. Room 303 METROPOLITAN WAREHOUSE. 1340 E. 8th st.

SMALL payment down, only $2.25 week, no interest, for a luxurious 7-piece living-room set, reduced to $167.50. Call 742 S. VERMONT. Open evenings.

GAS ranges, new, high ovens, $27.50; low ovens, $15; rebuilt stoves, $5 up. All makes stoves and ranges repaired. 3025 S. VERMONT. Open evenings. BE. 6221.

FURNISHINGS, complete, of apt. house, sacrifice by piece or in whole. Bargain for anyone furnishing apts. or bungalow court. Agents don't call. 1848 N. VERMONT AVE.

20 RMS., fine furn. & rugs, from all parts of city, closing out by the piece, hurry, real bargains sure. 1040 VENICE BLVD.

FOR sale, 1 set of dining-room furniture, quartered oak, 9 pieces, cathedral finish. Call after 4 p.m. 73884.

USED furniture for every room, now at economy prices in Barker Bros. bargain basement, 714-738 S. Broadway. Liberal credit terms.

COMPARE Zimmerman's prices with sales and see how much more you can save on furniture & rugs, cheapest place in city. 922 VENICE BL.

7-PC. wal. din. set, $55, large 3-pc. mohair set, $98. Quality Studios, 3507 W. Washington, cor. 5th ave.

YOU can buy 4 rms. of furn. for the price of 4 at Zimmerman's; rm. size rugs, $10 up. 922 VENICE BLVD.

LEAVING town. Will sac. furn. Also baby carriage. All practically new. No dealers. 5739 LA MIRADA.

CHAIRS—We rent folding chairs, tables, dishes, cots, desks. LOU SKEELS. 1914 S. Main. WE. 6106.

PIANO, range, heaters, bedrm. and din.-rm. set and misc. 1423 COURT ST. 556264.

SACRIFICE $2000 worth nearly new furniture. Must be sold at once. 1249 TREMAINE AVE. WH. 4284.

EXCH. fine furniture & oriental rugs for CLEAR lot. 2022 W. 11TH ST.

Furniture, Household Goods at Auction

AUCTION Sat., Jan. 23, 10 a.m. 3218 S. MAIN ST. Cor. 33, 1 blk. N. of Jefferson.

The complete high grade and medium furniture and furnishings of several private homes; also BRAND NEW manufacturers' samples consigned to be sold consisting of living, dining, bedroom and kitchen furniture, odd dressers, chairs, rockers, beds, springs, mattresses, bedding, linen, 50 assorted rugs, gas heaters, dishes, utensils, pianos, phonographs, etc. Come early, come all, prepare for bargains. DAN FELDMAN sells it. Pacific Auction House.

AUCTION TODAY, JAN. 21ST, 10 A.M. 3320 SOUTH MAIN STREET BIG SALE! We have removed the contents of a 38-room hotel and several private homes for our regular THURSDAY sale, consisting of beds, dressers, springs, mattresses, gas ranges, rockers, dining tables, chairs, lamps, mirrors, sew. machines, daybeds, kit. tables, chairs, utensils, etc. Lot of RUGS & CARPETS and good lot of bedding. This is a fine stock of USED furniture and will be sold, by the piece, to the highest bidder. NO LIMIT or RESERVE. SECURITY AUCTION HOUSE H. H. Greenberg, Auct. HU. 5148.

FURNITURE—HOUSEHOLD GOODS—For Sale, Exchange

Furniture, Household Goods at Auction

AUCTION, THURS., 10 A.M.
3426-27 W. 24th, nr. Vermont.
ANOTHER BIG SALE.
And I don't mean maybe, 3 loads of furniture, musical instruments, fine lot bedding, linen brica-brac, removed from N. Highland ave., S. Wilton Pl., N. Martel and 2 S. Pasadena homes. Very fine mohair velour, mahog. & fiber living-rm. suite, beaut. wal. dining suite, wal. pudtop French gray & ivory full size & twin bedrm. suits, Anglo Persian Karnak & Axminster rugs, all over waste Detroit Jewel Buck and other gas ranges, refrigerators, also gen. line of medium priced furn. Don't miss our bedding sale it is extra fine this time. COME PREPARED TO BUY. LIBERTY AUCTION COMM. CO., BE. 2078.

AUCTION TODAY, 2 P.M.
Rain or shine.
NO. 50 MANSFIELD AVE.
Wilshire Blvd. to Mansfield, So. 2 blks. We sell elegant furnishings of 5 rms. by piece. No limit, parties leaving. Everything goes, including beaut. curtains & drapes, Wilton rugs, silver, dishes, etc. This is a high class sale. Don't miss it. Be on time.
C. HILL, Auctioneer, 71726.

FURNITURE, rugs of 5 rooms; 3 at auction, Wed. 2 p.m., 1631 Central ave. Good bed, living & dining-room furniture, also sewing machine, Pullman davenport, 6x9 ranges, dishes, kitchen ware, etc. THE R. H. STROTHER CO., W. Trask, Auct.

AUCTION
At 4906 S. MAIN ST., every Friday beginning at 9:30 a.m. Everything for home, hotel or apartment.
Yours for honest auctions.
COL. C. F. CALHOUN CO.,
AUCTIONEER, Inc. AX 2859.

FURNITURE—HOUSEHOLD GOODS—Wanted

WANTED—FOR CASH, FURNITURE AND HOME FURNISHINGS OF ANY QUANTITY, UP TO $50,000. ALSO Antiques, art pieces, oriental rugs and domestic rugs, silverware, draperies, musical instruments, etc. WE ALSO SELL ON COMMISSION AT AUCTION OR PRIVATE SALE. CASH ON CONSIGNMENTS. M. F. HALL CO., 182 W. Pico st., WE. 4384.

WANTED—FURNITURE AND FURNISHINGS of the highest grade for cash. Will buy a single piece or the entire contents of a mansion, including oriental rugs, grand piano, period furnishings, bric-a-brac, fine linens, sterling silver, etc. Ph. Trinity 2961.
LEWIS S. HART

GIVE US THE PRIVILEGE OF PURCHASING YOUR USED FURN., AND HAVE THE OPPORTUNITY TO GET MORE MONEY FOR IT.
Call HUmboldt 6149.
EVE. & SUNDAY AN. 8953.

YOU want to sell your furniture. We want to buy. We pay cash for top market prices, and take it away—no trouble to you.
C. F. CALHOUN & CO.,
Auctioneer, Inc. AX 2859.

THE SOUTHWEST AUCTION HOUSE IS PAYING MORE FOR USED FURNITURE THAN ANY OTHER STORE IN THE CITY TO BE CONVINCED CALL HU. 6260. SUN. & EVE. CALL UN. 2681.

SPOT cash; highest prices for furniture, rugs, linens, etc. Any amount is being paid by the SECURITY AUCTION HOUSE. Convince yourself. Phone HU. 6140.

WE MUST HAVE FURNITURE—
We are new. We pay highest cash prices for any amount. Also hotel and apt. house complete furniture. Call HUmboldt 1427.

WANTED, Oriental rugs. Top prices paid. Markwell & Co., 2852 Cit. ave. Nat. Bank. VA. 4602. Cit. 1859.

WANTED, privately for cash, fine furniture of a complete home including linen, drapes & silverware. WE. 6381.

USED stoves, furniture & household goods; take in exchange on new goods. OVERELL'S, 7th and Main. TR. 7781.

MUST have used furniture at once. Will pay more than local dealers. All cash only and will be convinced. Call 52261, any time.

USED household office furn., highest cash price paid or exch. Duhig Furniture Co., 327 W. 4th. TR. 8191.

THE Great Western Auction House will pay more for your furn. & rugs. any amt. WE. 6471.

WANTED—Complete used furniture for single apts. Will pay cash. EM. 7880.

THE ABELL buyers pay more cash for Furn., musical instr., etc., any quantity or quality. BE. 2028.

PRIVATELY, complete furnishings of a Windsor So., Hollywood or Hancock Park home. Cash. GR. 72409.

$ RMS. FURN. COMP. FOR CASH WILL RENT BUNG. OR FLAT IF SUITABLE LOC. WE. 6461.

FURNITURE bought & removed at your convenience. Pay more. PACIFIC AUCTION HOUSE. HU. 4517

WILL give you highest cash price for your furniture and furnishings, in any quantity. Call BEMENT, GR. 7128

FURN., rugs, pianos, bedding, dishes, etc. Cash. 746-748. 1015 W. Adams.

BEFORE you sell your furn. call us. We will appraise it free. HU. 9782.

AM FURN. BUNG. COURT. NEED FUR. RUGS OR LINENS. HU. 8700.

CALL DE. 4140. Party wishes 1 to 10 rms. Furn., rugs, etc. for cash.

CALL Angelus 8705, need rugs, furn., linen, for cash. No dealers.

I AM furnishing 4-unit court, will consider single lot. MA. 6158.

CALL DU. 9618.
Will buy your furniture.

PARTY desires to purchase comp. furnishings of a priv. home. TR. 7998.

WANT to buy the furniture of a home. TU. 5971, 52466.

IN selling your furn. it will pay you to call WARD, Auct. AX. 8789.

PHONE AX. 2866
FOR CASH I NEED USED FURN.

CALL TR. 8684. I need rugs, furn. and bedding. Cash, no dealers.

FURNITURE WANTED, ANY AMT. HIGHEST PRICES PAID. WE. 2601

CALL 762486, want furn., rugs, linens for bar apt. Sel. Mrs. Bloom.

WE need furniture, linen, etc. Any amount for cash. MA 1900.

I MUST have furniture, call me first DAVIS. Phone HO. 4208.

CALL WE. 5571. Will buy your furniture and linens, high prices.

MUSICAL INSTRUMENTS—For Sale and Exchange

PIANOS FOR RENT. Uprights, grands and players, low rates. Rent credited on buy later. Open eves. PLATT MUSIC CO., 221 S. Western.

STEINWAY UPRIGHT
(Used) but in fine condition. $395. Easy terms. WURLITZER, 814 S. Bdwy. FA. 4640. Open evenings.

CHICKERING GRAND
(Used) but in excellent condition. $495. Easy terms. WURLITZER, 814 S. Broadway. FA. 4640. Open evenings.

PIANOS—Used Steinway, $195; Kimball, $165; Chickering, $137. Steinway, vertigrand, $410; Knabe, $350. Terms as low as $5 down, $1 per week. DANZ, 105 N. Spring st.

PIANOS RENTED—
Rent applied if purchased. Open evenings. Sundays.
SCHUMACHER PIANO CO.,
Wilshire Blvd. at Western.

PIANOS rented, $1 mo., up, players, $4 mo. up, baby grands, $5 mo. up; rent can apply on buy later. DANZ 105 N. Spring st. at 1st. Open eves.

REPRODUCING baby grand, $2500 value, reduced $1550. Sell or rent. PLATT, 620 S. Broadway. Open eves. Phone TU. 2179.

PRACTICE pianos, $125, $135, and $150 nearly always on hand. THE PIANO EXCH., 221 S. Spring.

FOR rent Steinway, Knabe, Chickering, Kimball, Vose, Hardman, $1 mo., up. Danz, 105 N. Spg. Open eve

KIMBALL, piano, sweet tone, $245. Pay $5 per mo. PLATT, 620 S. Broadway. Open eves.

PLAYER pianos rented, $3 mo. up. Rent may apply on buy later. 625 W. 7TH ST. nr. Figueroa. Open eve

$15 CHICKERING. $15
Used in a fine home, a snap.
PIONEER, 3634 S. Hill. TU. 9688.

FOR RENT—PIANOS.
$3 per month
TAYLOR, 827 South Hill. TU. 3749

PRACTICE pianos, $25, $40, $50, $75 up. Pay $1 wk. 326 W. 7TH ST. Open eves. Near Figueroa.

CHICKERING little used upright piano $195. Terms. PLATT, 620 S. Bdy. Open eves.

FOR SALE—Cheap Kreisson Angelus player piano, 1001 E. COMMERCIAL ST., Inglewood. Ph. Ing. 599-J

CHICKERING piano, leaving. Sacrifice $300. DU. 1442. Eve. Gl. 4225.

A. B. CHASE grand used piano, $750. Terms. PLATT, 620 S. Bdy. Op. eve.

BALLET-Davis piano, used $125. Pay $1 wk. PLATT, 620 S. Bdy. Op. eve.

BRUNSWICK, Sonora, Victrola, Console $55 each, records 437 S. Hill

VIOLIN, fine old hand-made violin. Terms. Diamble musician. HU. 7011.

STEINWAY practice piano $195. Pay $5 per mo. DANZ, 105 N. Spring.

EDISON, Brunswick, Victrola upright, 75 rec. $70 ea. Storage, 437 S. Hill.

BEAUTIFUL player like new, $250. Priv. party. 2511 W. 18T ST.

KNABE little used piano, $295. Terms. PLATT, 620 S. Broadway. Open eves

Chickering bung. size. Mrs. Ford's piano. Music Storage, 437 S. Hill.

PLAYER piano, used, $195. 50 rolls, cost $500. Storage, 437 S. Hill.

WEBER 88-note player, $175, pay $5 mo. Platt, 620 S. Bdy. Open eves.

STEINWAY piano, bung. size, used $195. Music Storage, 437 S. Hill.

MUSICAL INSTRUMENTS—For Sale and Exchange

BRUNSWICK
RADIOLA PHONOGRAPH
COMBINATION
USED AS DEMONSTRATOR
Has Super-Heterodyne installed. Was $472.50; one only at $377.50.
BIRKEL MUSIC CO.
446-448 So. Broadway.

HOLTON SAXOPHONES choice of world's leading saxophonists. Easy terms. Be an expert player with PLATT'S six months' course FREE PRIVATE LESSONS. Ask at any PLATT store about PLATT Saxophone Band, under direction of Mr. Ben Vereecken. Open nights. PLATT, 322 S. Broadway.

SAXOPHONE bargains, C-melody saxophones, $75, $95, also many phones, $50, $95, all standard makes —imported French Buchma system clarinet outfit, $110. Big stock of all kinds of band and orchestra instruments at a saving of 25 to 50%. Write for catalog. CALIFORNIA MUSIC CO., 606 S. Broadway.

RENT A GOOD PIANO
Uprights, $2 month and up. Players, $4 month and up. Baby grands, $5 a month and up. All rent applied toward purchase if you decide to buy later. Call or see us. WURLITZER, 814 S. Bdwy. FAber 4640. Open evenings.

6 DOZEN used pianos marked with special prices. Come in and look over you. Pianos that will meet your every requirement. Bldwin, Chickering, Lowe & Campbell, Cable & Sons, Behning. Priced at $125, $150 and up. Terms to suit you. MAY CO. Music section, 4th floor.

GO TO HELEN FOR PIANOS. Hundreds on sale. Uprights, $10 up. Players, $75 up. Baby grands, $150 up. Terms as low as $1 a week. LINCOLN PIANO STORAGE CO., 500 N. Spring st. Take E. car or 4 car. or 45 Alpine, 1 block west. Open house open 9 to 5. Phone MI. 1441.

WE must move 'em. All used Steinway, $195. Chickering, $195. Another Chickering, $164. Knabe, $289. Kimball, $231. Terms as low as $5 and $1 per week. 325 W. 7TH ST., near Figueroa. Open eves.

$277.50 BUYS a real player piano of well-known make, plain Colonial mahogany case, 88-note; used; all is like new. Bargains such as this go quickly. Terms to suit. MAY CO., Music section, 4th floor.

BABY grand pianos sacrificed, reduced $228, $260, $275, $295, $350, $10 delivers to your home, long time to pay balance. Many blue ribbon grade makes included $25 W. 7TH near Figueroa. Open eves.

WEBER UPRIGHT
(Used) but in splendid condition. $175, easy terms. WURLITZER, 814 S. Broadway. FA. 4640. Open evenings.

STEINWAY GRAND
(Used) but in very fine condition. $895. Easy terms. WURLITZER, 814 S. Broadway. FA. 4640. Open evenings.

PIANOS—Many bargains in new and used pianos, left over from storage and low warehouse prices. Piano Factory's Warehouse, 1228 S. Grand

PIANOS rented, $1 mo., up, players, $4 mo. up, baby grands, $5 mo. up; rent can apply on buy later. DANZ 105 N. Spring st. at 1st. Open eves.

REPRODUCING baby grand, $2500 value, reduced $1550. Sell or rent. PLATT, 620 S. Broadway. Open eves. Phone TU. 2179.

PRACTICE pianos, $125, $135, and $150 nearly always on hand. THE PIANO EXCH., 221 S. Spring.

FOR rent Steinway, Knabe, Chickering, Kimball, Vose, Hardman, $1 mo., up. Danz, 105 N. Spg. Open eve

KIMBALL, piano, sweet tone, $245. Pay $5 per mo. PLATT, 620 S. Broadway. Open eves.

PLAYER pianos rented, $3 mo. up. Rent may apply on buy later. 625 W. 7TH ST. nr. Figueroa. Open eve

$15 CHICKERING, $15.
Used in a fine home, a snap.
PIONEER, 3634 S. Hill. TU. 9688.

FOR RENT—PIANOS.
$3 per month
TAYLOR, 827 South Hill. TU. 3749

PRACTICE pianos, $25, $40, $50, $75 up. Pay $1 wk. 326 W. 7TH ST. Open eves. Near Figueroa.

CHICKERING little used upright piano $195. Terms. PLATT, 620 S. Bdy. Open eves.

FOR SALE—Cheap Kreisson Angelus player piano, 1001 E. COMMERCIAL ST., Inglewood. Ph. Ing. 599-J

CHICKERING piano, leaving. Sacrifice $300. DU. 1442. Eve. Gl. 4225.

A. B. CHASE grand used piano, $750. Terms. PLATT, 620 S. Bdy. Op. eve.

BALLET-Davis piano, used $125. Pay $1 wk. PLATT, 620 S. Bdy. Op. eve.

BRUNSWICK, Sonora, Victrola, Console $55 each, records 437 S. Hill

VIOLIN, fine old hand-made violin. Terms. Diamble musician. HU. 7011.

STEINWAY practice piano $195. Pay $5 per mo. DANZ, 105 N. Spring.

EDISON, Brunswick, Victrola upright, 75 rec. $70 ea. Storage, 437 S. Hill.

BEAUTIFUL player like new, $250. Priv. party. 2511 W. 18T ST.

KNABE little used piano, $295. Terms. PLATT, 620 S. Broadway. Open eves

Chickering bung. size. Mrs. Ford's piano. Music Storage, 437 S. Hill.

PLAYER piano, used, $195. 50 rolls, cost $500. Storage, 437 S. Hill.

WEBER 88-note player, $175, pay $5 mo. Platt, 620 S. Bdy. Open eves.

STEINWAY piano, bung. size, used $195. Music Storage, 437 S. Hill.

MACHINERY, ALL KINDS—For Sale and Exchange

1—210 cu. ft. Chicago pneumatic compressors, mounted on Best tractors, self propelled, each $2000
$250 concrete mixer, 6 mo. old, 100
4000 ft. new 1½-in. pipe .....10c ft.
1500 ft. new 2-in. pipe .....14c ft.
Phone Washington 1271, Room 918.

BALL mills, pulverizers, mixers, tanks, driers, centrifugal baskets, air compressors, filter presses, also chemical plant equip. FEDERAL TANK CO., 2420 E. 54th. DE. 0647

MINING mach., crushers, ore cars, ball mills, air compressors, engines, pumps. CAL. EQUIP. CO., 1476 Santa Fe.

WOOD planer, 24x8, woodworker, cut-off saw, boring attachment, lathe, shaper, 5 H.P. motor. 209 E. PALM ST.

MACHINERY EXCHANGE DEPT.
Serviced Equipment
207 S. ALAMEDA ST.

CURTIS AIR COMPRESSORS
CLIMAX-CUSHMAN ENGINES
COAST MCHY. CO., 464 E. 3RD.

NEW, used and reconditioned pipe. SANTA FE PIPE & SUPPLY CO. 500 SANTA FE AVE. TU. 6646.

MACHINE tools, woodworking, pumping and sheet metal machinery. 403 S. 3RD ST. VA. 4046.

ELECTRIC MOTORS bought, sold, rented, repaired. NORTON & NORTON, 1377 N. Broadway CA 0464

WELL RIG 30060 CASH. LAND See 8116 S. Vermont. PE 5686

Contract Machine Work

WE MAKE good dies and stampings. Also all kinds of new machine products and complete metal novelties. CRELLIN MACHINE CO., 123 Lyon.

MACHINERY, ALL KINDS—Wanted

WANTED—Used 150 or 125-h.p. Return Tubular Boiler. Must be in good condition, stand inspection, working pressure at least 110 lbs. Call Main 6200, INDUSTRIAL SUPPLY CO., 346 E. Third st.

¾ HP. MOTOR A.C. wanted. Address Z. box 209, TIMES OFFICE.

MISCELLANEOUS—For Sale

MILLWOOD blocks, sindling & coal. CALIF. FEED & FUEL. WE. 1262.

MISCELLANEOUS—For Sale

10x14 GARAGE
BUILT OF NOVELTY SIDING
$27 studding, guaranteed roofing $55. ERECTED ON YOUR LOT. MILLER BOX & LUMBER CO., 501 N. AVE. 18. CA. 5900.

6TH Anniversary Sale. Prices slashed. Valuable prizes given. CANE BUILDING SUPPLY CO., 9th and Maple. 9th and Bob Tedro, 1 A. 1222 American Ave., Long Beach.

MALT SYRUP, 100% pure. Highest grade California and Oregon hops. Grape syrup, kegs, bottles, corks. We ship anywhere. Factory city delivery. E. J. WESTON, 955 S. Bdwy.

SPECIAL CARLOAD. WESTERN lubricating oil, must sacrifice, 17½c gal. Wholesalers & Jobbers Clearing House, 304 S. LOS ANGELES ST. TU. 1115.

WRECKING 4-story building, at 518 N. Broadway, near Temple. Brick, lumber, plumbing, windows, doors, etc., for sale, very cheap. Apply foreman on job.

BUTCHERS' SUPPLIES—
Refrigerators, display cases, meat blocks, cutting tables, etc. SOUTH WESTERN BUTCHERS' SUPPLY CO., 519 E. 7TH ST.

FOR SALE—Diamonds, jewelry and other personal property. Nothing but bargains. MARKWELL & CO., 302 Cit. Bk. Bldg.

1 60" OAK flat-top desk, 6 chairs, one 4-ft. typewriting table, nearly new, also 2 gas stoves and odd pieces of furniture. Van. 3064, Van. 8926.

FOR SALE—TWO CRYPTS in Forest Lawn Mausoleum. $1000 each. Chickering, 3164 Knabe, $289, Kimball, $231. Terms as low as $5 and $1 per week. 325 W. 7TH ST., near Figueroa. Open eves.

$277.50 BUYS a real player piano of well-known make, plain Colonial mahogany case, 88-note; used; all is like new. Bargains such as this go quickly. Terms to suit. MAY CO., Music section, 4th floor.

BABY grand pianos sacrificed, reduced $228, $260, $275, $295, $350, $10 delivers to your home, long time to pay balance. Many blue ribbon grade makes included $25 W. 7TH near Figueroa. Open eves.

WEBER UPRIGHT
(Used) but in excellent condition. $495. Easy terms. WURLITZER, 814 S. Broadway. FA. 4640. Open evenings.

CHICKERING GRAND
(Used) but in excellent condition. $495. Easy terms. WURLITZER, 814 S. Broadway. FA. 4640. Open evenings.

PIANOS—Used Steinway, $195; Kimball, $165; Chickering, $137. Steinway, vertigrand, $410; Knabe, $350. Terms as low as $5 down, $1 per week. DANZ, 105 N. Spring st.

PIANOS RENTED—
$3 mo. or longer. Emerson, $9. Chickering, $4; Steinway, $5; phone Bandini 6107. MUSICAL INSTR. STORAGE, 437 S. Hill.

RENTS, Knabe, $4. Chickering, $2. Steinway, $4. Kimball, $4. Chase, $4. All rent cash apply on purchase price later if desired. PLATT, 620 S. Broadway. Open eves.

FOR sale, my baby grand piano, less than old. Make offer. Must sell after as I need the cash. 5675 La Mirada. HOLLYWOOD.

BABY grand pianos rented $5 mo. up, rent may buy later. 625 W. 7TH ST., near Figueroa. Open eves.

RENTING fine pianos, $3 per mo up Grands, $5 per mo up. Baby grands, $3 a month and up. All rent applied toward purchase if you decide to buy. Call or drop in at 325 W. WURLITZER, 814 S. Bdwy. FAber 4640. Open evenings.

6 DOZEN used pianos marked with special prices. Come in and look over you. Pianos that will meet your every requirement. Bldwin, Chickering, Lowe & Campbell, Cable & Sons, Behning. Priced at $125, $150 and up. Terms to suit you. MAY CO. Music section, 4th floor.

GO TO HELEN FOR PIANOS. Hundreds on sale. Uprights, $10 up. Players, $75 up. Baby grands, $150 up. Terms as low as $1 a week. LINCOLN PIANO STORAGE CO., 500 N. Spring st. Take E. car or 4 car. or 45 Alpine, 1 block west. Open house open 9 to 5. Phone MI. 1441.

WE must move 'em. All used Steinway, $195. Chickering, $195. Another Chickering, $164. Knabe, $289.

AUTOMOBILES, ETC.—Miscellaneous

Cars for Sale

STUDEBAKER, '24 touring, bumpers, tonneau, wire wheels, special wheel, runs like brand new. Sac. or, $1150 Gn. 507 S. Flower

STUDE., Big 6 touring, 1923 model, bumper, Lash, Lash tool front, Spartan 5-ply. Terms arr. 1224 So. 507 S. FLOWER.

'26 Touring, $1095. $125 up. time on balance. 226 W. 10TH St.

STUDEBAKER, 1926 touring. Cal. miles, glass shield, spot light. A 1 cond. Terms. 1111 S. HOOVER.

STUDEBAKER, 1926 touring, balloon tires, like new, $1100. 1926 Studebaker sedan, $1195. 1924 Studebaker touring, $495. Many others. 1111 S. HOOVER.

Sport Cars

CLEVELAND, run like good new motor. $75. 414 4TH. 2758.

CLEVELAND, run like new, $75. 414 4TH.

DUCK, PRICE $1569. 1600 S. FIGUEROA.

LE 6 tour. Late mod. Sac. terms. Buy from 507 S. Flower.

O 1923 touring. Original like new, good tires. See owner. 1124 S. GARFIELD.

IN'S LOT 1124 S. Figueroa

PACKARD 1924 STRAIGHT 8 passenger touring, all new Ireland finish line new. Black

N. E. BUSH, INC. 1600 S. FIGUEROA. WE. 6415.

Roadsters

STUDEBAKER, '25 sport roadster, like new, special wheel, runs like brand new. Sac. or, $1150 Gn. 507 S. Flower

STUDE., Big 6 touring, 1923 model, bumper, Lash, Lash tool front, Spartan 5-ply. Terms arr. 1224 So. 507 S. FLOWER.

'26 Touring, $1095. $125 up. time on balance. 226 W. 10TH St.

STUDEBAKER, 1926 touring. Cal. miles glass shield, spot light. A 1 cond. Terms. 1111 S. HOOVER.

STUDEBAKER, 1926 touring, balloon tires, like new, $1100. 1926 Studebaker sedan, $1195. 1924 Studebaker touring, $495. Many others. 1111 S. HOOVER.

Sport Cars

CLEVELAND, run like good new motor. $75. 414 4TH. 2758.

CLEVELAND, run like new, $75. 414 4TH.

DUCK, PRICE $1569. 1600 S. FIGUEROA.

LE 6 tour. Late mod. Sac. terms. Buy from 507 S. Flower.

O 1923 touring. Original like new, good tires. See owner. 1124 S. GARFIELD.

IN'S LOT 1124 S. Figueroa

PACKARD 1924 STRAIGHT 8 passenger touring, all new Ireland finish line new. Black

N. E. BUSH, INC. 1600 S. FIGUEROA. WE. 6415.

Coupes for Sale

BUICK coupe, '24, like new, $795. 1111 S. HOOVER.

CADILLAC coupe, like new, $1195. 1111 S. HOOVER.

CADILLAC coupe, like new, $1195. 1111 S. HOOVER.

CHEVROLET coupe, '25, like new, $495

Los Angeles Daily Times.

BEVERLY HILLS—
For Sale, Ex., Wanted, To Let

OPPORTUNITY

SEE IT TODAY

615 N. CRESCENT DRIVE

TWO-STORY ENGLISH BRICK

WAS $27,500. NOW $25,500

Beautiful grounds, stately pine trees. Lovely garden, rustic brick wall on three sides, giving privacy and seclusion.

Absolutely the most artistic and picturesque small home in Beverly Hills.

Owner leaving city. Will sacrifice at far less than cost.

Must be sold this week. Agt., ARTHUR M. KELLEY, with THE FRANK MELINE CO., 442 Canon Drive, Beverly Hills. OXford 6171. Eves. OX. 1525. OPEN SUNDAYS

ARTISTIC [redacted]

Bungalow Homes,

Six to choose from.

All ready for inspection.

Priced from $14,500 to $14,900.

TERMS TO SUIT

Built by

M. W. LUND and RAMEY CO.

3595-3585 Courtesy to all agents. GR. 3760.

THREE BEDROOMS TWO BATHS

KENNEDY-PRITCHARD, Inc.

REALTORS for BEVERLY HILLS

1445 Santa Monica Blvd. Beverly Hills.

OXford 5601.

BEDFORD DRIVE SACRIFICE

1 BLK. FROM SUNSET BLVD.

An outstanding bargain in a tile and stucco home, perfectly situated; a lot 85x185 in the choicest residential street. Large living room with an enormous semi-inclosed porch overlooking a beautifully planted rear yard; large dining room; special entrance to there; pass pantry, large kitchen, service porch, etc. Owner's master's room & bath downstairs & 3 more upstairs; 2 baths upstairs; bungalow or sleeping porch. 2 BIG SNAP ON "LOWDERMILK CO." OX. 6705.

PIONEER REALTORS

NOTHING BUT BARGAINS.

747 Wilshire Blvd. at Doheny Dr.

BUSINESS CORNER CONSIDERED CLUB DRIVE, $10,500.

PICO BTVD. COR. PRICES ROAD, $20,000.

WESTSIDE—WESTERNIZE, $7,500

90 FT. WILSHIRE BLVD. IMPROVED, $75,000.

SEE MR. McDOWELL, 1205 WILSHIRE BLVD., BEVERLY HILLS. OX. 6168.

100 FT. PREUSS RD. CORNER

You can imagine what this will be worth. Especially when OPPORTUNITY KNOCKS. WHEN? Sunday. Inquire at

KENNETH A. BRAINARD,

OF BEVERLY HILLS

436 Beverly Dr. OXford 1241.

FOR SALE BY OWNER—The most beautiful home in Bev. Hills for the money, furn. or unfurn. English style, brick bung. 2 master bedrms., 2-car gar. Wonderful flowers, shrubbery & fruit trees. Lot 85x146. Will show by appointment only. TU. 5469

NEW 7-rm. beautiful home in fine location. Unusually artistic & well arranged. Large rms., basement, cement laundry porch, 2-car gar. Full price $10,500. Only $500 down, $70 per mo., incl. int. T. D. DICKASON BUILDING CO. OX. 6054. 668 N. PRUESS RD.

BRAND new Spanish house, at 509 Bedford Drive, with 2 master's rms., a room for the man of the house. Colored tile bathrooms, patio, open fireplaces. Lot 80x185, $21,000, terms. I am also in the market for a lot in Beverly Hills or Hollywood

BEVERLY Hills on Benedict Canon Drive, two miles south of hotel. Three acres—all or part—unusual value. Best bet in Beverly today. For details or appointment to see owner Address T. box 206, TIMES OFFICE.

NEY Spanish Italian home, 7 large rooms, 2 bedrooms, 2 baths, 2 patios, large lot north of Franklin, near Central Hollywood. $13,500. Terms. THOMAS J. MURPHY, realtor. 1518 N. Vermont OL. 4214.

SPECULATORS

The activity is there NOW. A few good business properties on Doheny Dr., Beverly Hills; attractive prices. J. B. ROOP INC. 414 Beverly Dr. Ph. OX. 3010.

ONLY 2 LEFT. Price reduced $2000. Beautiful Spanish stucco. Large home, 50-ft. lot, near Wilshire Blvd. Ph. OX. 4811 or OX. 6443 eve.

AN extraordinary buy. 7-room house, close to Beverly Hills. Price $11,500, with $1,225 cash & $100 per month. beautiful home & excellent investment as well. Ask for J. Olsen, OX. 4506.

$12,985 BEVERLY HILLS beautiful Spanish stucco residence, 2 bedrooms, 2 baths, double garage, large lot, terms can be arranged. To get this quick, Owner leaving town. Call MR. GONYEA, HE. 2161.

BEAUTIFUL, 10-room double bungalow. Come quick if you want this. A good buy. Will consider good trade. D. O. PARKER, OX. 6148.

BARGAIN. 50-ft. business lot, on Pruess. Just south of Wilshire, $13,000, terms. Owner, OX. 4479.

BEVERLY HILLS—
For Sale, Ex., Wanted, To Let

BEVERLY HILLS
UNUSUAL BARGAIN
$16,500

7-room Spanish, two baths, real fireplace, large rooms, gas furnace in basement. Double garage, sprinkler system front and back, lawn and shrubs in. Fifty foot lot on Doheny Drive, two blocks south of Wilshire. Terms. Apply 272 DOHENY DRIVE.

SACRIFICE HOME, $28,500.

Elegantly furnished for $30,000. LARGE CORNER LOT. 85x110x115. Every convenience, 8 rms., 2 baths. Shrubbery, flowers, double garage. 701 CAMDEN DRIVE. OX. 6619.

50-FT. apartment or flat lot, just south of Wilshire Blvd., near theater & schools. $5500 good terms. See MR. WILSON, 1305 Wilshire Blvd., Beverly Hills OX. 6168.

TWO very desirable residential income lots on Beverly Dr., $5000 each, terms. L. J. Montcomery, 1191 Santa Monica Blvd. OXford 5407.

$4750. ONLY $450 cash, 5-rm. stucco, unit heat, 90-ft. west of Preuss Rd. $1000 ASHCROFT, 2 blocks north of Beverly. BR. 4043.

$7500—TWELFTH ROAD business lot 50x132. Near Wilshire. Price should sell this. OXford 4417. Act quick.

Choice Shops, offices with, without liv. quarters. 256-A RODEO DR.

50-FT. lot on La Peer Dr., $2575. Call OX. 2284.

GLENDALE—
For Sale, Ex., Wanted, To Let

LOOK!

New artistic stucco early Spanish type of 8 rooms. Living room 14x26 with art window. Spanish style fireplace. Large dining room, breakfast room and sunroom. All commanding a panoramic view of 3 fourteen-foot bedrooms, 2 tile baths, quarter-sawed oak floors, unit heating, olive trees, double construction. Near high school. For a few days at $12,500. Terms.

$6000
2 BEDROOMS
New, well located attractive home. Near city park & P.E. car in close-in residence district. Large rooms, wood finish, well built. Bona fide sacrifice, $1600, maybe less cash. $40, total, monthly payment.

HAYWARD & McCARTNEY
142 So. Brand. Glendale 1065.

SPLENDID NEW STUCCO
NOW CLOSE IN
$5700 $5000
CASH. $47.50 MONTH.
5 rooms, 2 roof, Tiffany walls, tile sink, 2 nice bedrooms, double garage, corner lot, close to schools, transportation and transients. GLENDALE REALTY CO., 131½ South Brand. Glen. 44.

A HOME AND NOT A HOUSE
Builder's bargain, brand new. Entirely artistic & striking. Five rooms, wash rm., radio nook, tile bath, complete to sold fish in pond. Garage. Close to schools & car. $1500 down, $50 mo. Lot or F.D. accepted. 1218 SONORA, above Brand. Glendale also 4-rm. new Spanish, $4200. $350 down, $50 mo.

$5500. NO payment down, lot 48x170, 5 rooms, living-room 14x20, dining room, 2 bedrooms, bathroom, kitchen, breakfast nook, service porch, walls, beautifully decorated in 2 tints, floors, 1 blk. car line. Grade easy. Owner, 1200 R. TIMES OFFICE, Glendale.

GLENDALE LOT SNAP
WIDE, $1750
Fine location near foothills and Glendale City Park, in close-in N.W. section. $175 cash, $15 monthly. EDWARDS & WILDMAN CO., Glendale Bk. Bldg., 229 W. Broadway. Phone Glen. 1700.

100-FT. business lot, or will divide in front growing. Residential district, surrounded by 3000 residences. Only $4000. Terms. Owner, 1200 E. WASH. 4812; eves. WH. 2944.

$15,500 UNDER value, 4-story stucco apartment house. Only $5,200. Terms. Act quick. GUILFORD-SMITH INV. CO., 109 S. Brand Blvd., Glendale. Glen. 1741.

TWO very desirable residential income lots on Beverly Dr., $5000 each, terms. L. J. Montcomery, 1191 Santa Monica Blvd. OXford 5407.

$4750. ONLY $450 cash, 5-rm. stucco, unit heat, 90-ft. west of Preuss Rd. $1000 ASHCROFT, 2 blocks north of Beverly. BR. 4043.

$7500—TWELFTH ROAD business lot 50x132. Near Wilshire. Price should sell this. OXford 4417. Act quick.

Choice Shops, offices with, without liv. quarters. 256-A RODEO DR.

50-FT. lot on La Peer Dr., $2575. Call OX. 2284.

PASADENA—
For Sale, Ex., Wanted, To Let

OAK KNOLL SECTION

High class 12-room colonial home, corner lot 80x145, facing mountains. A large treed corner moving in larger home, next door, for quick sale will accept equity in A1 securities. Make offer. F.O. 2193. 1300 SAN PASQUAL ST.

HOME builder—Come prepared to buy the best and cheapest home in Pasadena, price $13,650. $1000 handles. 3671½ So. Fair Oaks ave. Belvedere. WAS $10,500, now $6500. $1000 cash, 6% int. new stucco, 64 Glen Arms. Pasadena. GR. 4472.

ALHAMBRA—
For Sale, Ex., Wanted, To Let

BEAUTIFUL ENGLISH HOME

4 rms., all hard wood floors, plumbing fixtures highest class, Italian wall finish, guaranteed 2-car garage, wall sliding system, for block from 100 foot blvd. 26 min. from 5th & Main st. $6000. $1000 down, balance $60 per mo.

COLONIAL FINANCE CORP.

PETROLEUM SEC. BLDG.

10TH & FIGUEROA. TRinity 5484.

FOR SALE by owner. Splendid 5-room bungalow, hwd. floors throughout, built-ins, $1450. Flowers, lawn and shrubbery. Owner must go abroad. Anxious to sell. Bargain. Terms. Located 1415 SO. 2ND STREET.

PRICE CUT $2000

$10,000 Reduced to $7000 for QUICK SALE. 2-story, 8 rms. North of Main. Must have good terms down. 1200 S. Garfield.

SMALL bus. lot 50x300, nr. Valley Blvd. Approx. 200 ft. of R.R. $1700. $400 cash. E. D. Hill, 934 W. Garvey, Monterey Park.

NEW 5 rooms, blt. boulevard, 2 blks. car, stucco, new schl., 50 ft. frontage, only $1250, terms. L. H. Brown, 127 N. Garfield.

6 ROOMS new, lot 120x180, owner going away, total price $5400, tms. ARTHUR NYE, 150 N. Garfield Avenue.

BARGAIN, 1 to 15 acres, gas, water, light, terms. Blvd. DR. 4643.

NEW 6-rm., 1 blk. Main st. $1950. $500 down. 38 N. GARFIELD

SOUTH PASADENA—
For Sale, Ex., Wanted, To Let

FOR sale, 2 lots 50x150 each, on Valley View Ave. 2 blks. off Huntington Dr. Call OWNER, 582240.

HOMES, RENTALS & BUSINESS
BLANCHARD REALTY CO.
terms. 310 Pasadena ave. EL. 2894.

3-R., 2-story house, substantially built & attractive, $3500, terms, good location, bottom price. Owner, GR. 4472.

HOMES, INCOME, BUSINESS PROP.
MARY GARDNER
ET. 1746. 609 Mission St. EL. 2811.

EAGLE ROCK—
For Sale, Ex., Wanted, To Let

BEAUTIFUL 6-room English stucco, 3 bedrooms, tile and shower bath, Tile sink, only 150 ft. off Colorado Blvd., Beautiful view. $7500 down. W. JONES
5019 Eagle Rock Blvd.

NORTH SLOPE

Exceptionally well planned 6-rm. Spanish home, 2 stories, 3 bedrms. Tiffany finish, thruout. Hand made tile roof, colored tile bath & lava., shrubs, sprinklers, etc. Price reasonable. Terms to suit. Owner THE BUILDER, owner, 4-371 Windermere. Call OWNER, 3726 Windermere Dr.

HIGHLAND PARK—
For Sale, Ex., Wanted, To Let

HIGHLAND PARK BARGAIN

New 6-room English stucco bungalow, 2 blks. from Pasadena ave., overlooking the beautiful arroyo. Priced at less than can be duplicated today. Only $7950, terms to suit. Phone OWNER, Ol-rmpia 5221.

NOTICE 5 rms. sip. pch., 50x150 lot, terms. McKelvey, GA. 9618

$200 DN. $8,500. 6 rms., large lot, nr. Catholic schl. 4015 Moon. GA. 1904.

HUNTINGTON PARK—
For Sale, Ex., Wanted, To Let

BUSINESS property for sale on Florence ave., Huntington Park, income $250 per mo. inquire owner, 463 S. STAFFORD AVE., Huntington Park.

FORECLOSURE, 4-r. stuc., 2 bdrms., new, 46 ft. cor. lot, paved blvd. close $3275, $300 dn. $426 Long Beach Blvd, South Gate. DE. 6548.

WHY pay rent? Buy homes, all sizes, terms like rent. G. A. Rivers, H. Boyle & Irvington Blvd. Ph. OX. 6168.

NEW stucco 2 bedroom, nr. Blvd. Make cash offer. Call DE. 4061 & inspect this beast. Walnut Pk. bee.

MUST sac. 5-rm. English stuc. Tile bath & sink, make offer. Own. & Bldr. 175 Flower. Walnut Park.

INGLEWOOD—
For Sale, Ex., Wanted, To Let

ONE-half acre chicken ranch, 3-rm. house, garage, houses for 500 hens. It's a real snap at the price. Size 75x264. $2950. Part cash. J. A. NYHART, 129 N. Market st. Inglewood 510.

NEW mod. artistic built, stucco, 4 rms., bath, $250 equity. Terms to suit. By builder & owner, 216 N. MARIPOSA ave. Ph. Inglewood 896.

SANTA MONICA—
For Sale, Ex., Wanted, To Let

BEAUTIFUL 8-r. home, 2 blks. from the ocean, completely furnished, wonderful yard with fruit & flowers, garage, etc. Worth $25,000. Will take $18,000; this will be sold now is your chance. Call A. A. POINTER, 826 Broadway.

FOR RENT—Near Uplifters' Club. Wonderful view ocean and mountains. Beautiful 9-room home, 3 bedrooms. Elegantly furnished, including Ampico grand piano. Price $175 per month. F. E. CONLISS, 1251 Ocean Ave., Santa Monica. Phone 21169.

NEW English-type stucco bung., 469 19th st. Resent So. 6-rm., 3 bedrm., tile bath & sink, gar., large lot, wonderful view. $9150, terms. Owner on premises, 1-4 to 10 daily.

NEW, distinctive, attractive stucco, 3 bedrms., dress. rms., 2 baths. 245 16th. nr. San Vicente.

CITY LOTS AND LANDS—
For Sale

$6350

HANCOCK PARK $6350

I have a two-flat or duplex lots located on Sycamore 60x130 each that I will deliver for the above price. Each. They are priced far below any other lot in this location. Call MR. STAIR. DU. 2000.

EXCLUSIVE.

One of the largest and most attractive home sites in Hancock Park. Will co-operate with brokers.

CALIFORNIA PROPERTIES, INC.,
508 S. Western ave. WA. 1159.
455 S. La Brea ave. WA. 1155.

APARTMENT-HOUSE SITE
40x130.

On 9th ave. N. of Pico. E. front, sold by Fox Inv. Co. Make offer.

CHAS. H. TAYLOR.
3115 W. PICO. DU. 6479.

FLAT OR DUPLEX LOT BARGAIN—First lot south of 926 N. Edgemont between 2 good country houses, 50x125 ft. Beautiful wide street. Unlimited dist. Price $5750. Terms. Call owner, 1200 S. See RALPH E. FORD, 607 S. Western. DU. 1066.

WILSHIRE BLVD.—This lot at the present low price should make you a fortune. Small cash payment, balance monthly. Because of strategic location, this is the opportunity of a lifetime. Phone Washington 8784 evenings.

LOT SACRIFICE
MUST RAISE CASH
A high class apt. site on Gramercy pl. near 20th. 74x178, restricted. B Zone. Call OWNER, EM. 5558.

$3500 FOR LOT NORTH OF HOLLYWOOD BLVD. 45 feet frontage; many beautiful old trees, best improvements; excellent restrictions. See. Very easy terms. Call today. You will like it. GR. 5254.

SOME REAL BARGAINS
Melrose bus. lot. Near Paramount. Close to La Cienega bus. lot. 2½ A. Orange land in San Diego Co. Priced to sell quick. Owner. HO. 4227.

GENTLEMAN'S ESTATE
Hilltop, 10x214. unobstructed view to the Pacific ocean and Mt. Wilson, residence restriction, improvements in and paid for. $9000. $3000 cash, bal. ar. 2017 Euclid. 1700 3691

NEAR SO. BRANCH SITE
$5000 LOT FOR $4400, TERMS
Best bldg. lot. Beautiful view of city and ocean. High restrictions. Improvements paid for. Payment due. Holly. 2985.

HOTEL or APT. SITE. $5000.
Sac. 99-ft. cor., nr. Western & Wilshire. Ideal site, nr. Normandie & 4 car lines. Flat price $5000. Terms. Owner, 1200 S. FORBES & CO., 2070 W. 10th st. FI. 4283.

LEVEL building lot, 50x150. No payment down, $15 per week, full price only $150. Streets all paved. 5 miles to L. A. city limits. Call or send for circular. Owner, 1002 S. HILL ST.

DON'T WAIT, PHONE ME
1047-1047. Hancock Park, east front, near Beverly Blvd. $9000 ins. Johnson. JAMES J. DONAHUE
Wilshire cor. Western. DR. 4931.

BEST in Hancock Pk. Corner 85x135. Beautifully terraced. Can build duplex. $9000 for quick sale. Principals only. Realty Co., 120 S. Broadway. WH. 7312.

HANCOCK PARK BARGAIN
$15,000. Beautiful lot on Las Palmas, high ground, 75x170.
ARTHUR S. BARKER CO.
Cor. Wilshire & Orford. WA. 3852.

GOLF CLUB Drive. Income corner lot in heart of activity, will double your money in 6 months. Must sell at once. Apply 4623 W. 8th st. EM. 4662.

ALVARADO STREET BARGAIN
$30x125, zoned for flats, 200 feet from one of best intersections on Alvarado. Price $12,500. D. EDWARDS, 1819 W. 4th st. WA. 2400.

LA BREA, 40 FT. EAST FRONT
Just N. of Beverly. $15,000 for quick sale. $2700 cash, paving incl. Ad. 1st sold $15,200. OWNER. Ph. 12471.

17-SHIRE FAIRFAX TRACT. Mountain view lots at $1 Drexel. Price below anything offered and one month's interest between 11 & 1. V.A. 2272.

$2500 FOR lot north of Hollywood Blvd. Trees, view, the best improvements and restrictions. Only $375 down, bal. easy. Best buy in Hollywood. GR. 5254.

BUILDERS NOTICE

Will take good trust deeds on my $10,000 apt. house lot. 75x150. Near Western & Melrose ave. GL. 1182.

SINGLE or double lot, bargain, near 3rd and Kenmore. Dr. Level corner, improvements in. Price $3550. Owner, WH. 5592.

SHARPSHOOTERS, BUILDERS HURRY. 2 lots 60x127, half blk. Wilshire right at Hancock Pk. Price $6000, cash right now. WH. 3215. 1100 S.

$3500—LOT 65x165—$2850

Nr. Melrose. La Brea & 9th. Need money. Want offer. GL. 1191.

CUTTRELL, 4901 MELROSE AVE.

DETROIT ST. DUPLEX LOT

Concrete st., lights, convenient to stores. Bus line same door. OWNER, 2000 So. Detroit st.

OLD WINDSOR SQUARE

Finest 75-ft. lot in city. PLYMOUTH Blvd. Phone LAWRENCE, Whitney 2214. Sunday, OX. 2657.

HANCOCK PARK

Choice 75-ft. lot, Sycamore ave. 2nd st. Suitable for flat bldg. $8000, easy terms. WH. 2212.

WE CAN DELIVER

Orange Drive, duplex lot near Beverly. $6300. Under market. $700. FORDHAM, Whitney 1196.

SELL all or part, 2 or more lots, 10 feet. 12 bus. & ind., on 2nd st. Homeseekers, nr. factory. Five cars. TANDEY, Pres. Box 806, San Diego.

HANCOCK Pk. duplex lot near 2nd st. $6500. Barring on don't last. HOFFMAN REALTY CO., 120 S. La Brea ave. WH. 7312.

CHEAPEST Beverly Blvd. bus. corner between La Brea & Fairfax. CHEAP. EST La Brea lot.
JAMESON INV. CO., WH. 1128.

LEAVING JANUARY 22ND.
Must sell single res. lot near Wilshire & La Brea for $4000 cash. Call WH. 4603.

HANCOCK Pk. Highland ave. lot n. r. Beverly Blvd. $7800. HOFFMAN REALTY CO., 120 So. La Brea. WH. 7312.

LOT No. 87, Ruth Roland tract No. 4826. Price $4750. See owner, 857 PLYMOUTH BLVD. WH. 7648. Morn. and eve.

HANCOCK PARK.

Large, splendid corner on Orange Dr., $7350. HE. 9491.

FRANKLY, I need money, will sacrifice my 50x150 apt. house site in S. Plymouth dist. OWNER, EM. 6611.

$1250—TERMS to suit, Hillside view lot, restricted, improved, on car line. Call 2017 SUNSET BLVD.

$200 CASH BARGAIN

Hollywood single res. lot. $2500. Bal. $25 mo. Call Ernest, GL. 1183.

BEAUTIFUL orchard homesite covered with trees and vines. $10 per sq. ft. Phone owner, HEmpstead 1097.

FOR SALE—$250, under price, lot 50x130. Just ½ block N. of Wilshire Blvd. Price $2750. OX. 6513.

HANCOCK Pk. duplex, 75x140. Las Palmas, nr. 2nd. $14,500. OWNER. DU. 6608.

SNAP, apt. lot or court site, 64x128, near Vermont & Pico st. Want offer. Owner, BE. 8849.

FINE lot just So. of Wilshire near Carthay Center, $2750. Terms. Call KOCH. TR. 2145.

MANSFIELD INCOME CORNER

Must sell in 10 days or lose. Income $1 mo. Call evs. WH. 9247.

LOT 40x150, N. West. Zone B, all imp. in & paid. Close in, private car. $1450, terms. GA. 6867 & HO. 8091.

SIGHT & sound, man's size lot, 60x300 near new High School, will face on 2 streets, $2500. 10956 S. Vermont.

4 BLK. north of Wilshire in Fairfax Hills, cheap. Must sac. TU. 4122.

PICO BUSINESS LOT

$2500 $1500 cash, corner. EM. 4254

PICO BUSINESS LOT

In Manchester Park. $7500. Owner, WH. 2214.

DUPLEX lot in Hancock Park. $7500. For sale by owner, nice residential lot S. W. dist. 62324.

CITY LOTS AND LANDS—
For Sale

MUST BE SOLD
FINE
BUSINESS
LOT
ON SUNSET
NEAR HIGHLAND
PRICE
OR
PAPER
NO TRADE
NO AGENTS
CALL HE. 9637
BETWEEN 12 & 6 P.M.

WILSHIRE UNRESTRICTED LOTS
TODAY'S BEST BUYS

50x110, Glendale business lot. $ 4,400
50x105, Cor. nr. Kenmore 6,000
50x105, ½ blk. from 3rd st. 15,000
50x126, Cor. Kenmore & 2nd 16,000
60x147, Normandie nr. 7th.. 24,000
60x132, Wilshire corner sac. 24,000
135x75, 1 blk. from Ambas. 31,000
140x89, Cor. 3rd & Kenmore. 60,000

For information on these and other good buys, phone EDWARDS & WILDEY CO., Ambassador Bldg. 3rd st. at Kenmore. Direct to 6608. Open Sunday.

LOTS. $1150

Biggest lot bargains in Lankershim. $1150 and up. Large lots 50x135. Cement walks, curbs finished streets, water, gas, elec., all in. Two blocks car line. Close to vine st. Two blocks from Lankershim business center. Two high school grounds and two blocks from P. E. cars. Terms. $100 cash and $10 per month. Big opportunity for builders. Usual courtesy to brokers. DOLTON, 6402 Lankershim Blvd. cor. Victory. Lankershim 178-M.

HANCOCK PARK STEALS

$2 ft. June st., 3rd st. car. $27,500. $7 ft. Rimpau, high & sightly. $20,000. 80 ft. Las Palmas, west front. $14,000. 70 ft. McCadden, steal it for. $11,000. For these and others see Mr. Riley

KELLER & GRANT,
Wilshire at Western. DU. 2600.

MUST BE SOLD

50-FT. LOT for flat or duplex, Wilshire Hancock district, pavement and sewers in. UNDERPRICED $6 FT. residence lot Beverly Hills, sewers, paving and lights; only $4500.

GLENN & SMITH,
632 S. Western ave.
WA. 9271. Phones WA. 7274.

OH! WHAT A BUY!

CORNER WILSHIRE EAST OF LA BREA

For less than $204 a foot. New mortgage 5 years. $15,000. Owner must dispose of his equity. Call at 2375 Wilshire Blvd.

METCALF & RYAN.

HOLLYWOOD VIEW LOT

Owner on account of sickness must sacrifice for $4000. Cannot make any improvements. $1500 cash for my equity, balance payments very easy. All marvelous city and mountain view. All improvements in and paid for. Call owner's agent, WA. 1161.

TODAY'S biggest bargain. 2 dandy improved lots in Lankershim. Burbank res. lots in Lankershim. A sacrifice either or will trade for Wilshire res. lot. Never again an opportunity like this. Terms, about ¼ cash, balance easy. Phone OWNER. HE. 6232.

WILL SELL BELOW COST

Jefferson st. bus. lot, close to main intersection. NEED $1200 at ONCE real easy. HO. 4227.

GRAND AVE. has a great future buy now. 40 ft. lot near Pico with 2-room apt. house. Good income. $3000 cash. TERMS. Owner, HO. 4227.

BUSINESS CORNER, WEST SIDE
CAR LINE, 2-STORY BLDG
STORES & APTS. INCOME $1,000.
BARGAIN. $11,000. PH. EM. 6272.

BEST BUY ON WESTERN

Brick store bldg. on 60-ft. lot nr. 3rd & Western. Small comp. payment, trade. Bal. 10 yrs. DU. 6700.

HOLLYWOOD Blvd. & Western ave. business cor., sale or lease. No phone information. 426 TAFT BLDG. GR. 2696.

2 STORES, cottage, lge. lot, $7500. $1500 cash, bal. $40 mo. incl. int. All imp. pd. Owner, 5445 S. Hoover.

SO. BROADWAY frontage. Fastest growing section of L. A. See us for growing section of L. A. See us for Broadway. TH. 6796.
OWNER will sell or lease for service station, cor. suitable for service 75x115 to alley. TH. 7945.

$15,500 VERMONT ave., nr. 28th st. 2 modern apartments. Cash $6700. Owner, WA. 0425. No agents.

FIGUEROA LOT near 54th st. 45x Worth $3500. Next three days for $2000. $500 S. FIGUEROA

FRUESS RD. nr. Santa Monica Blvd. bus. lot with 4-fm. bus. Barg. Inq. $540 MELROSE OX. 5209.

MELROSE, exch. for sm. inc. Unrest. Figueroa, STEINBERG, GR. 71052.

MELROSE bus. lot, 60x150, will take $9000, quick action. Owner, GR. 5446.

PICO BUSINESS LOT

$2500. $1500 cash, owner, EM. 4254

FIGUEROA corner N. of Jefferson. 100 ft. WIDOW must sacrifice quick, 3 brick stores, 4032 Figueroa ave.

FINE store bldg. on Washington Blvd. Full price $5000. GR. 5496.

FAIR OAKS bus. lot, $2500. Wash. bus. $2400, all clear. DH. 1200.

BUSINESS PROPERTY—
For Sale

FOR SALE—A bargain.
5212-14 S. Park ave. Store, Cement floor (fat proofed.) Bath, sink, hot & cold water, office rooms and stairs for 2 machines. Size 40x146 to 12 ft. alley. Will show prospects on request. Owner to agents.
C. NICHOLS, 729 Story Bldg.
Phone MA. 4710.

FIGUEROA ST.
N. OF EXPOSITION
Furnished 5-room house, lot 50x175. $5000 cash, bal. easy. Need $1000 cash. Owner, GL. 1191.

THE LYON REALTY CO.
509 Mason Bldg. TUcker 3128

A FORTUNE HERE

Will make 25 per cent on close-in 60x165 on West 6th st. Rent big hotel is converting outright. If you investigate this, WE GO!

YOU should investigate "The Knowles Plan" of buying downtown realty whether you have cash or large equity to invest. BUSINESS DEVELOPMENT CO., 229 Merchants' Nat. Bank Bldg. TR. 8405.

WE own a downtown business property which we will exchange for an APARTMENT HOUSE.
TRIANGLE BLDG. & FINANCE CO.
1004 Lane Mortgage Bldg.

DOUBLE store building with living rooms. Store building, 110. Suitable for grocery, drug store and butcher shop. Price $25,000, 116 E. BOYLSTON ST. Phone MAin 6212.

BUSINESS LOT PICK-UP; 60x76, N.W. cor.; ripe for stores or small apts.; speculator at $5000.

OH! WHAT A BUY!

CORNER WILSHIRE EAST OF LA BREA

For less than $204 a foot. New mortgage 5 years. $15,000. Owner must dispose of his equity. Call at 2375 Wilshire Blvd.

METCALF & RYAN.

HOLLYWOOD VIEW LOT

Owner on account of sickness must sacrifice for $4000. Cannot make any improvements. $1500 cash for my equity, balance payments very easy. All marvelous city and mountain view. All improvements in and paid for. Call owner's agent, WA. 1161.

TODAY'S biggest bargain. 2 dandy improved lots in Lankershim. Burbank res. lots in Lankershim. A sacrifice either or will trade for Wilshire res. lot. Never again an opportunity like this. Terms, about ¼ cash, balance easy. Phone OWNER. HE. 6232.

NICE 50-ft. res. lot, nr. car & Beverly Blvd. Barg. $2150. WH. 7313.

VAC. lot, Harvard nr. Melrose. 50x150 $4600. Owner, HO. 2584.

HIGH E.F. 50-ft. Cochran st., bet. Melrose & Santa Monica. $1500. TO. 4282.

BIG bargain, 120 ft. 2rd st. cor. just E. of Fruess. $2000. owns it. OW.

50-FT. cor. 52nd & 1st ave. $4000. No restrictions. OWNER. AX. 7828.

Will Build

$950 BUILDS 2 rooms, modern, large. If desired. See model house. 5610 S. HILL ST.

APARTMENT, FLAT PTY.
For Sale and Exchange

FOR SALE—Owner going to San Diego, 4-family stucco flat, building 5-room stucco home for sale or rent, modern & fine, good income, will sell it for $27,500 cash who knows. Will take less. Small cash payment. Exclusive agent.
VANDIKE & CO.

HALF-million-dollar furs, apt. house, finest loc. in L. A. Vacancies rare. Attractive return on sale price. Incumbrance. Principals only. Address owner, box 212. TIMES OFFICE.

APT. HOUSE by LUXE. HOLLYWOOD. 16 sels., 7 dbl. beautifully furn. Income $8,000. Address box 9144 TIMES OFFICE.

BUSINESS PROPERTY—
For Sale

FOR SALE—A bargain.
5212-14 S. Park ave. Store, Cement floor (fat proofed.) Bath, sink, hot & cold water, office rooms and stairs for 2 machines. Size 40x146 to 12 ft. alley. Will show prospects on request. Owner to agents.
C. NICHOLS, 729 Story Bldg.
Phone MA. 4710.

FIGUEROA ST.
N. OF EXPOSITION
Furnished 5-room house, lot 50x175. $5000 cash, bal. easy. Need $1000 cash. Owner, GL. 1191.

THE LYON REALTY CO.
509 Mason Bldg. TUcker 3128

A FORTUNE HERE

Will make 25 per cent on close-in 60x165 on West 6th st. Rent big hotel is converting outright. If you investigate this, WE GO!

YOU should investigate "The Knowles Plan" of buying downtown realty whether you have cash or large equity to invest. BUSINESS DEVELOPMENT CO., 229 Merchants' Nat. Bank Bldg. TR. 8405.

WE own a downtown business property which we will exchange for an APARTMENT HOUSE.
TRIANGLE BLDG. & FINANCE CO.
1004 Lane Mortgage Bldg.

DOUBLE store building with living rooms. Store building, 110. Suitable for grocery, drug store and butcher shop. Price $25,000, 116 E. BOYLSTON ST. Phone MAin 6212.

BUSINESS LOT PICK-UP; 60x76, N.W. cor.; ripe for stores or small apts.; speculator at $5000.

BUSINESS PROPERTY—
For Sale

THREE REMARKABLE BUYS!

$75,000, WILSHIRE BANK BLDG. Sturdy 2-story brick on big corner, MAJOR ARTERY CORNER, leased to bank and other established tenants. NETS 10 1-2% with 2 offices and 2 apts. unrented; rear 35 ft. of pickup in heart of finest Wilshire district. $40,000 cash, no trades.

$55,000, ONE STRONG TENANT. fine 2-story brick faces major artery, DOWNTOWN district, nets 11 ½% now, and increasing in value daily. ½ cash, no trades.

$32,500, BRICK GARAGE BLDG. on major artery nr. Figueroa. $1200 equipment included. Leased to established BUICK SERVICE to NET over 15%. ½ cash, no trades.
LIND-De HAVEN CO.
Bank of Italy Bldg. TRinity 8166

$27,500 11.5% $27,500

Two-story store and apartment building. In the Melrose-La Brea district. Stores all leased and apartments nicely furnished. Cost 15% net on cash invested and located in an established retail district.

11.2% NET HOLLYW'D 11.2% NET

A 16-ft. corner, improved with one-story building north of Sunset. We can show a return of 11.2% net on this property and only $13,000 cash required. See Mr. Griffin.

W. I. HOLLINGSWORTH & CO.
TRinity 9651. Realtors.
Hollingsworth Bldg., 6th & Hill.

FOR SALE

N.W. cor. 14th and Main st. 82x165, at a price you can't not overlook. This section is rapidly coming to the front. Will pay you to investigate. See H. E. Addams.

THE FRANK MELINE CO.
706 S. Hill st. TRinity 6451.

SACRIFICE. LONG BEACH INDUSTRIAL. The owner of 1219-21-23 Ocean Blvd. which has ocean on one side and inside on the other, for 2 machine shops and stores, $50x146 to 12 ft. alley. Will show prospects on request. Owner to agents.
C. NICHOLS, 729 Story Bldg
Phone MA. 4710

BARGAIN

Business lot on Pico, near Hobart. Can be bought this week $2500 below value and on very reasonable terms. See H. E. Addams.

THE FRANK MELINE CO.
706 S. Hill st. TR. 6451

99-YEAR LEASE FOR SALE

Have 99-year lease on proposed major traffic corner 100x150. Owner has drawings on full cost of building. Will show good return on cash investment of $50,000.
ALLEN-SCHNEIDER & CO.
6th & Olive 7244.

9TH & BONNIE BRAE. SACRIFICE

N.E. cor. lot 150x295. Ready for height-limit. 9000 ft. for 3 stores. Owner must dispose of this choice corner. Owner has sacrifice to new price asked in short time. Owner has sacrifice to new price asked in short time. Owner has sacrifice to new handle, balance 6-year straight mtg. EM. DR. 1421.

CALLED East at once, must sacrifice choice corner business lot, 4 blks. from Broadway car lights, 4 cars to center of San Pedro st. 85 ft. alley. Ripe for improvement. Owner 532 LOEW'S THEATER BG. 10-4 daily

50 FT. ON WESTERN AVE.

In center of building activity. This lot absolutely must be sold. Owner will really sacrifice. Come to us an offer

J. THOMPSON CO.
4101 So. Western. UNiv. 7020.

WONDERFUL boulevard proposition 140-ft. frontage, 419 ft. deep, with store, oil station. Extra. Good business great, for quick sale. Owner leaving city. See us at once as this is money maker. Terms. Good income. JOHNSON BROS., 2556 East Colorado st. Pasadena.

100-FOOT corner close to 11th and Hill. $5000 cash. C. F. PETER, 1005 S. Hill st.

BUILDERS, BROKERS, READ

52-year lease on Melrose ave., just west of Western, ripe for apt., business block. Owner will join in on very low ground rent. Don't call investigate. Call at 4424 MELROSE AVE., GR. 4647.

2-STORY corner enameled brick store and office bldg., 152 ft. frontage, income over $17,000 per year. Price $125,000.

HARRY GROSSMAN
204 Hans Bldg. 7th & Bdwy. TU. 2471.

WILSHIRE BLVD., STA. MONICA. The magic artery of the west. Corner markets, etc., for a few days only. Also the next cheapest corner west of this one is $26,000. See the Wilshire specialist. A. E. FLAVELLE, 1917 Wilshire.

$140 PER ft., buys main intersection corner on Florence ave. Shows a wonderful 100 ft. blvd. Price $10,000. OWNER, corner Normandie and Florence.

VERMONT CORNER

50x150 ft. corner, stores, 2 gar., 5-rm. stucco bung. Real sacrifice at $20,000.

METROPOLITAN REALTY CO.
1621 N. Western ave. GL. 4206.

A REAL bargain, must sell for 1 week. 60 ft. on Broadway, bet. 62nd & 64th. Phone HU. 6606 or HU. 1990-J.

INDUSTRIAL PROPERTY—
For Sale and Exchange

INDUSTR

WANTED—
Real Estate

Miscellaneous

IF YOU want to sell, rent or exch. E. of Main prop. come & see me. GEO. S. GRANT, 1315 E. 12th st.

PAY cash or trade properties. NEWTON, 122 W. 42nd st. AX. 6166.

HAVE you property to sell? Try my plan, it works. SMITH, HO. 5715.

For Cash—Not Classified

PHONE YOUR WANT-ADS TO THE TIMES. NO CREDIT. ARRANGEMENT NECESSARY. COURTEOUS, EXPERIENCED AD-TAKERS. DAY AND NIGHT. WILL HELP YOU WITH YOUR COPY, IF DESIRED. MEtropolitan 0700.

WILL buy or sell for Cash. FRANK D. TATUM & CO. "Money Making Real Estate." 3975 Wilshire at Wilton. FI. 0787.

Houses

WANTED to buy 6 or 7-rm. 2-story new house, on high ground, Hollywood or Beverly Hills preferred, not over $13,000. Have to offer as 1st payment $1000 cash and $6000 equity in Huntington prop. VE. 2775.

WANT 7-room house, Hollywood, in exchange lot on Figueroa, 12-rm. dble., West Hollywood, 6-room dble. house in rear, on 80th at Vermont, or 5 acres oil land, Taft. Can pay some cash. WH. 4663.

Lots

WANTED LOTS IN BEVERLY
Or Westwood for $3000; equity in Garvanza bungalow or $7000 equity in double bungalow near California University and Hollywood Junction. Call owner, TURNER, 8437 Santa Monica, Blvd. GR. 8268. Eves. 599073

WANTED, 40 CLEAR LOTS
West of Figueroa St., prefer Wilshire, Beverly Hills, Hollywood or So. West. For immediate building program. THERMOSOID CONSTRUCTION SYSTEM, INC. Suite 1217 Detwiler Bldg., 36 St. 36th.

WEST and Northwest. Will pay cash for income property lots priced below market and ripe to improve. Don't waste time unless you have REAL bargain. Granite 3436.

5 OR more good lots on West Side for building purposes. Call Mr. Waters, VA. 6463 NORMAN HERMAN CO., 728 S. Hill st.

AM in the market for several corner lots, suitable for oil & service stations. CHAS. A. MASH, 615 Pershing Sq. Bldg. VA. 9741.

VACANT lots, blks., tracts. W. hill L. A. where restrictions permit wonderful winter climate. ROBINSHAW, TR. 3291.

WANTED—Lots for my Hollywood home. will assume. HALLOWELL, TU. 2516.

WILL PAY CASH for apartment lots in Wilshire or Hollywood. FINANCIER BLDG. & FINANCE CO. 1004 LANE MORTGAGE BLDG.

WANT lot for cash, west or Hollywood, price right. Address Z, box 31, TIMES OFFICE.

WILL exchange elegant furnishings oriental rugs for clear lot or lots 2622 W. 11TH ST., nr. Alvarado.

WANT 50-ft. lots, bung., want lot, Wilshire-Fairfax dis. ME. 2531.

Acreage

WANTED, 2 to 5 acres, for orphanage; close to 6c car lines; phone MR. GALE, Mason, Cole & Co., TR. 6018.

Business Property

HAVE IMMEDIATE BUYER for Hollywood business property up to $75,000. Must show good income. Quick action necessary.
M. BLANCHE TEGELER.
1011 Guaranty Bldg. GLad. 9543. 6231 Hollywood Blvd.

HAVE $5000 cash for buy business property equity. Must be bargain. Assume not more than $15,000. pays at 7%. Address S, box 431, TIMES BRANCH.

IMP. bus. frontage, up to $25,000 in northwest. Have T.D. for $10,000, buy $7500 imp., all due 3½ years. GA. 6869 and HO. 9691.

Income Property

HAVE clients with cash for bargain, business or income property. See us if you want quick action. H. W. HICKOX, 416 W. 8th st. TU. 4122.

WANT income $50,000 to $500,000, have clear property and mortgages to exchange. C. H. PAXSON, 530 W. 6th. TU. 7462.

WANT 6-8 room house, Hollywood, in exchange lot on Figueroa, 12-rm. dble., West Hollywood, 6-room dble. house in rear, on 80th at Vermont, or 5 acres oil land, Taft. Can pay some cash. WH. 4663.

Lots

WANTED LOTS IN BEVERLY
Or Westwood for $3000; equity in Garvanza bungalow or $7000 equity in double bungalow near California University and Hollywood Junction. Call owner, TURNER, 8437 Santa Monica, Blvd. GR. 8268. Eves. 599073

WANTED, 40 CLEAR LOTS
West of Figueroa St., prefer Wilshire, Beverly Hills, Hollywood or So. West. For immediate building program. THERMOSOID CONSTRUCTION SYSTEM, INC. Suite 1217 Detwiler Bldg., 36 St. 36th.

REAL ESTATE—
For Exchange

Miscellaneous

WILL TRADE
155-acre highly improved vineyard near Delano. One of the show places of the district. $45,000 free and clear. Will trade for like amount of good real estate contracts in or near Los Angeles or second trust deed. Give particulars. Address V, box 227, TIMES BRANCH.

FOR SALE OR EXCH.
BEAUTIFUL STUCCO APT. HSE. OF 8 ELEGANTLY FURNISHED, LOT 50x165. LOCATED JUST NORTH OF AMB. HOTEL, SACRIFICE PRICE IS OWNER CAN USE THE MONEY IN OTHER BUSINESS. HAS ESTABLISHED INCOME AND SHOWS 12% NET AFTER PAYING SALE EXP. WILL CONSIDER A HOME & CASH TO $15,000. BAL. EASY. SEE W. D. BRODHEAD,
THE FRANK MELINE CO.,
709 S. HILL. TRinity 6451.

EXCHANGE
Want a 7 or 8-room house in Hollywood, have a fine business corner in Santa Monica, will trade this property at $150 per foot if your price is right. Write giving full description of your property. YES WE ARE BROKERS. Smith, with THE MARION COMPANY, INC. 5613 Hollywood Blvd.
HE. 8261. Hollywood 4912.

12-UNIT furn. court, Hollywood. Income $780 mo., clear. Want Chicago property, 11-rm. duplex. Want So. Pasadena or Alhambra, 10-rm. house near Washington & Gramercy. Want smaller house. Business corner on Hoover near Oakwood. Frame bldgs. Clear. Want 6 or 7-rm. house, Wilshire. See me for exchanges. H. W. KRAEMER, 2625 W. Pico. BE. 8145

I HAVE clear real estate and stocks worth $100,000, possibly some cash to trade for close west side income. Will assume reasonable first mtge. Do not submit property without full details being given. I am not a trade. Address S, box 430, TIMES BRANCH.

VERY beautiful new 4 family flat, 20 rms. Very latest in design & construction. Located near Hoover & Adams, at 1034 W. 25th st. Income $240 per mon. Price $21,500. Can take good lots or residence to $8000. Must be active on ground to-day. LYTLE & LYTLE, architecture & bld. WH. 4013.

BEAUTIFUL acre home facing boulevard in West Adams district for well known convalescence beautiful landscape and family orchard. This is priced to sell. Will trade for income something good at the right price acre or two. McMICKENS REALTY SERVICE, Realtors, 1042 W. Adams, win avenue, Arcadia, California.

300-ACRE highly improved fruit and alfalfa ranch, Monrovia, Calif. Several fine well located Imperial Valley ranches. Want L. A. or San Diego city vacant or improved, might consider other locations or eastern. See MILNE for exchanges. 715 Story Bldg. TU. 3628.

NEAR Angelus Temple & Sunset Blvd. 4-family flat, $9000 cash. $250. Also 2 stores with 4-fam. flat near Santa Monica Blvd. & Vermont, Ez. Sec. Also 2 stores with 4-fam. flat house, business lot or acreage. Give price & location. Box 816, STA C.

GILT edge trust deed, $16,000, payable $200 per mo., all due 2½ years, to trade for bungalow in good Hollywood or Beverly Hills location. Must be worth the money. CALIFORNIA REALTY CO., 307 Guaranty Bldg. HE. 09466.

IF you have a lot in a good location I will trade you one of the finest 8-room double bungalows in Fairfax dist., between Melrose & Beverly. Income, $125. Price, $12,500. Call MR. ARNOLD, GL. 1183.

CLEAR house, price $15,000. Want business improved, will assume. Two double bungalows, 5 & 6-room flat bldg. See us for exchanges of all kinds. FLEMING REALTY CO., 8230 Sta. Monica Blvd. OX. 2257.

$7,000 California corporation stock paying 6% clear; acreage & city property to trade; will exchange for hotel, apartment or flat bldg. or part & assume. OWNER, 510 W. Fifth Story Bldg., 5th & Broadway.

3 CONTRACTS & T. D. for sale. Totaling $6000. Must have something clear. Consider eastern. Write owner, F. B. KING, 5125 Range View st.

SACRIFICE—Double bungalow, 90 ft. off Western near Adams. Will take clear lot in trade. Owner, 1047 W. Jefferson. Price $12,000. Incumbrance $4000. Call DR. 9792.

WE want what you have for exch., because we have. We have what you want. It costs nothing to try us. G. O. RUSSELL & CO., 600 Pantages Bldg. Broadway 6161. Main 8266.

NORMANDIE BUSINESS CORNER
Improved with store & cottage. Price $17,500, take smaller in any good lot or acreage. STEPHENS & CO., 8067 W. Pico. EM. 2265.

WANT duplex W. or N.W., will trade 2-fam. flat, business lot east of Fountain ave. Address R. box 282, TIMES OFFICE.

HAVE 8 to 640 acres level San Joaquin Valley, no alkali or hardpan at $40 a. clear. Want L. A. city or near centrally. SCHLITZ, 521 W. 3d. V.A. 5115. DU. 6455.

$9000 EQUITY, Holly., 10-rm. dble. $12,000 clear, 20 ac. grapes, San Joaquin. Want L. A. dr. deed, 1742 Canada land, exchanges all or part & assume on local. HE. 2429.

FOR EX.—Beautiful 11-R. home near First ave. Income $1,740 yearly. Want smaller home, Wilshire district to $30,000. CUNNINGHAM, 745 H. W. Hellman Bldg.

BUNGALOW court, 8 units furn., $250 mo. Price $20,000. Mtg. $6000. Submit clear for equity. Prefer walnuts. TUCKER 2316, 611 Sun Finance Bldg.

EXCHANGE or for sale, beautiful 7-room modern home & 4-unit court. Modern, each room, bath, small ranch clear. Owner 112 S. HELIOTROPE ST., Redl.

22-ROOM income near North Main, $9000. Must clear. Will trade for PRATHER, 514 Brdy. Arcade Bldg. BR. 6651.

LOOK at 405 W. 28TH ST. Lot 45x150, nice offer, cash or trade. BE. 04150; equity $10,000. Owner BE.

FLAT bldg. 4 4's. Near Figueroa & 24th. 2½ rms. corner. Cost bungalow clear for equity. COLE, TU. 2316, 611 Sun Finance Bldg.

FINE Hollywood flat, new, cost $7,000. Trade equity of $2,000 for clear L.A. mtg. ELMO, TR. 8891.

WILL take house up to $10,000 on 6-room bungalow, Hollywood. Must want business property. Owner, 1047 W. 36th st. VA. 4122.

BUNGALOW court and $20,000 cash, want business property will assist. ANDERSON, 1017 W. Hellman Bldg.

BUNGALOW court, for exchange for ranch, see us for exchanges. Bandini-Reid Realty Co., 1st floor, Bandini Bldg.

TAKE T.D. or dbl. bung. on beaut. 4-flat Catalina pr. 4th. 20 rms. $37,500. Ben Bell, 740 S. Bdy. TU. 4924

APT. house, leased, $9600. Mtg. $45,000. Submit clear for clear trade. HOLLOWELL. TU. 3216.

Suburban Property

EXCHANGE—1 acre boulevard frontage, 2 houses, barns, garages, chicken houses. Every kind of citrus & fruit. Sacrifice price, $15,000. Want city. 614 BROADWAY ARCADE BLDG. BR. 0461.

WANTED, Los Angeles income to $50,000, have $10,000 cash & $20,000 poultry ranch & sub home. Address box 180, TIMES BRANCH.

SELL OR EXCHANGE—
7 acre, 7 city lots. Modern house, garage, southwest, 4 chicken houses, $7500. Owner, 1047 W. 36th st. 614 Bdwy. Arcade Bldg. BR. 0461.

4 LOTS in Gerard for equity in L.A. property. Address Z, box 36, TIMES OFFICE.

Country Property

40 ACRES, 10 miles Fresno, on paved blvd., fully improved, good 8-rm. bungalow, everything complete, income 1925, $1900. Price $16,000; mtg. $6500, payable $500 per year. Want local vacant or improved for equity. Submit to Mr. Hall.
MELVIL HALL CO., INC.
4121 W. WASHINGTON BLVD.
Empire 8763. Empire 8169

40 ACRES nr. Lake Elsinore on R.R. and running stream. Beautiful location. Good hunting, fine place to raise turkeys, chickens. Price $6000 net cash or will assume on good double or duplex. Owner, WH. 2311. No agents.

COTTON LANDS—160 acres, heart San Joaquin belt, mile to gin; water, building, full farming machinery; goodness that shows 1½ bales to acre this yr. Might sell or trade all or part. Owner, 814 Bdwy. Arcade.

ACRE grove, 95 trees, 6 rm. house equipment for 600 chickens. To exch. for L. A. inc. or bus. lot. BILLETTER, 1708 S. Western. TR. 8711.

I SPECIALIZE in ELSINORE HEIGHT SAN JACINTO ranch properties, FRUIT, WALNUTS, ALFALFA Exclusive bargains only. JNO. DEEGAN, 810 Stock Exch. Bldg.

RIVERSIDE vacant lots, $15,000, and $15,000 first trust deed. Trade for income property, equal valuation. Address Z, box 49, TIMES OFFICE.

SEVERAL clear ranches, 80 acres up, Imperial Valley, exchange for L. A. or near-by and assume. O. L. BOILEAU, 615 Stock Exch. Bldg. TU. 4961.

CLEAR ranches and groves—
REITZ, TU. 2583.
330 Stock Exchange Bldg.

REAL ESTATE—
For Exchange

Houses

EXCHANGE N.W. Los Angeles 6-rm. modern house, 3-rm. house in rear on lot 60x150, all fenced, for a Pasadena or vicinity New 6-rm. house to some value. Call MR. DRAKE, GR. 4974.

ON BEAUTIFUL HOLLYMONT
A $7000 equity in a very artistic 8-room English type home. Will exchange for clear lot or acreage.
CLEM PAINE, REALTOR.
2305 Beachwood Dr. GR. 5251.

WANTED—Acre or more, some improvements, Arcadia, Monrovia district, for my equity $7000 6 rm. mod. 3 bedrms., attic, garage, fruit trees, 1047 W. 36th st. Open mornings and evenings UN. 2198.

WANT Alhambra or Pasadena way vacant preferred. Exchange mod. 5-rm. house, near Wash. Blvd. & Van Ness. Wash. Blvd. Price, $11,000. Mtg. $4000. Mr. Ivey, 4549 W. Wash.

WANT res. lot for $1400 equity in 6-room frame furnished house. Corner lot near Vernon & 3rd ave. Close to new school. OWNER, WH. 4513.

BEAUTIFUL 9-acco new bungalow in Culver City, between 4 boulevards. Exchange for business. Equity $5500. Strictly modern. Address R. box 282, TIMES OFFICE.

HAVE new 4-rm. dbl. $10,150 equity, $5400. Will trade for lot or lots in or nr. Los Angeles. SHULTZ, 321 W. 3rd. VA. 5315. DU. 6455.

TWO houses, 1 lot, furnished, equity $15000, nr. Exposition Park, 27TH DR., rear. Owner, 742 BURLINGTON.

EXCHANGE $2500 equity in $6500 home in Glendale for double bungalow in S.West. W. J. Thompson 1501 S. Western. VE. 0408.

6-RM. bung., all hardwd. floors, in West Adams district for clear lot or equity in lot. Call 2501 S. HOOVER.

5-RM. new stucco bung., nr. Sunset & Echo Park ave. Will trade equity $2200 for lot or late model closed car. OWNER, GArfield 7240.

EXCHANGE, clear Inglewood bungalow at $3500 & cash for city bungalow, PRATHER, 514 Brd. Arcade Bldg. BR. 0651.

WILL trade $8000 equity in 2 6-rm. bungalows & $2000 cash for income property. CALL GR. 2960.

RING, 6-A. 47506, west Riverside, Montclair. Owner, 1047 W. 36th st. VA. 4124

CLEAR lots near L.A. for local acreage for bus. property. GLad. 9269.

HAVE income to exchange for ranches. E. W. MAGEE, 622 Security Bldg.

Houses

EXCHANGE N.W. Los Angeles 6-rm. modern house, 3-rm. house in rear on lot 60x150, all fenced, for a Pasadena or vicinity New 6-rm. house to some value. Call MR. DRAKE, GR. 4974.

ON BEAUTIFUL HOLLYMONT
A $7000 equity in a very artistic 8-room English type home. Will exchange for clear lot or acreage.
CLEM PAINE, REALTOR.
2305 Beachwood Dr. GR. 5251.

WANTED—Acre or more, some improvements, Arcadia, Monrovia district, for my equity $7000 6 rm. mod. 3 bedrms., attic, garage, fruit trees, 1047 W. 36th st. Open mornings and evenings UN. 2198.

WANT Alhambra or Pasadena way vacant preferred. Exchange mod. 5-rm. house, near Wash. Blvd. & Van Ness. Wash. Blvd. Price, $11,000. Mtg. $4000. Mr. Ivey, 4549 W. Wash.

WANT res. lot for $1400 equity in 6-room frame furnished house. Corner lot near Vernon & 3rd ave. Close to new school. OWNER, WH. 4513.

BEAUTIFUL 9-acco new bungalow in Culver City, between 4 boulevards. Exchange for business. Equity $5500. Strictly modern. Address R. box 282, TIMES OFFICE.

HAVE new 4-rm. dbl. $10,150 equity, $5400. Will trade for lot or lots in or nr. Los Angeles. SHULTZ, 321 W. 3rd. VA. 5315. DU. 6455.

TWO houses, 1 lot, furnished, equity $15000, nr. Exposition Park, 27TH DR., rear. Owner, 742 BURLINGTON.

EXCHANGE $2500 equity in $6500 home in Glendale for double bungalow in S.West. W. J. Thompson 1501 S. Western. VE. 0408.

6-RM. bung., all hardwd. floors, in West Adams district for clear lot or equity in lot. Call 2501 S. HOOVER.

5-RM. new stucco bung., nr. Sunset & Echo Park ave. Will trade equity $2200 for lot or late model closed car. OWNER, GArfield 7240.

EXCHANGE, clear Inglewood bungalow at $3500 & cash for city bungalow, PRATHER, 514 Brd. Arcade Bldg. BR. 0651.

WILL trade $8000 equity in 2 6-rm. bungalows & $2000 cash for income property. CALL GR. 2960.

RING, 6-A. 47506, west Riverside, Montclair. Owner, 1047 W. 36th st. VA. 4124

CLEAR lots near L.A. for local acreage for bus. property. GLad. 9269.

HAVE income to exchange for ranches. E. W. MAGEE, 622 Security Bldg.

Suburban Property

EXCHANGE—1 acre boulevard frontage, 2 houses, barns, garages, chicken houses. Every kind of citrus & fruit. Sacrifice price, $15,000. Want city. 614 BROADWAY ARCADE BLDG. BR. 0461.

WANTED, Los Angeles income to $50,000, have $10,000 cash & $20,000 poultry ranch & sub home. Address box 180, TIMES BRANCH.

SELL OR EXCHANGE—
7 acre, 7 city lots. Modern house, garage, southwest, 4 chicken houses, $7500. Owner, 1047 W. 36th st. 614 Bdwy. Arcade Bldg. BR. 0461.

4 LOTS in Gerard for equity in L.A. property. Address Z, box 36, TIMES OFFICE.

Country Property

40 ACRES, 10 miles Fresno, on paved blvd., fully improved, good 8-rm. bungalow, everything complete, income 1925, $1900. Price $16,000; mtg. $6500, payable $500 per year. Want local vacant or improved for equity. Submit to Mr. Hall.
MELVIL HALL CO., INC.
4121 W. WASHINGTON BLVD.
Empire 8763. Empire 8169

40 ACRES nr. Lake Elsinore on R.R. and running stream. Beautiful location. Good hunting, fine place to raise turkeys, chickens. Price $6000 net cash or will assume on good double or duplex. Owner, WH. 2311. No agents.

COTTON LANDS—160 acres, heart San Joaquin belt, mile to gin; water, building, full farming machinery; goodness that shows 1½ bales to acre this yr. Might sell or trade all or part. Owner, 814 Bdwy. Arcade.

ACRE grove, 95 trees, 6 rm. house equipment for 600 chickens. To exch. for L. A. inc. or bus. lot. BILLETTER, 1708 S. Western. TR. 8711.

I SPECIALIZE in ELSINORE HEIGHT SAN JACINTO ranch properties, FRUIT, WALNUTS, ALFALFA Exclusive bargains only. JNO. DEEGAN, 810 Stock Exch. Bldg.

RIVERSIDE vacant lots, $15,000, and $15,000 first trust deed. Trade for income property, equal valuation. Address Z, box 49, TIMES OFFICE.

SEVERAL clear ranches, 80 acres up, Imperial Valley, exchange for L. A. or near-by and assume. O. L. BOILEAU, 615 Stock Exch. Bldg. TU. 4961.

CLEAR ranches and groves—
REITZ, TU. 2583.
330 Stock Exchange Bldg.

REAL ESTATE—
For Exchange

Houses

ALHAMBRA FOR LOS ANGELES
6-room stucco, gum finish, hardwood floors, tile bath & sink, ideal location, $11,500, clear. Want 2-story frame house, west or northwest, 5 to 7 rooms. If incumbered, will assume and take mortgage back. B. R. IRVINE, 1128 W. MAIN PHONE 2078-J, ALHAMBRA.

BEAUTIFUL Hollywood hillside home 2 blks. No. of Hollywood Blvd., off Highland, 7 rms., 2 baths, tile kitchen & bath & all tile roof. All walls hand decorated. Wonderful view of L. A. worth $18,500; has mtg. $9000. What cash am I offered for my equity? OWNER, GR. 1078. 6844 Alta Loma Terr.

12-ROOM double, West Hollywood, 6-room double house in rear, 46th at Vermont, 45 ft. on Figueroa, 1 acre oil land near Taft. Want residence, Hollywood, business lot or business house or property. WH. 4663.

6-R. house, Venice, nr. ocean, 2 stores, for 5-7 L. A. home. S.W. VA. 6427

$3500 EQ. new 6 rm. Beverly Hills stuc. for what have you. GR. 4472

6-RM. modern house & gar., will trade for lot. 5724 Buchanan st. GA. 1068

Lots

If you have a good clear or slightly incumbered lot in good district, will trade a beautiful piece of property close to Wilshire dist., bringing $2,000 cash to Pk. MR. 1967 RE. 2117. J. M. CLOSE, 341 N. Western ave.

CLEAR LOTS TO EXCHANGE
$25,000 worth of clear Glendale lots to exchange for home or business property in Hollywood, Hancock Park or Beverly Hills. GL. 8402.

WANTED, mod. 10 to 12-rm. house, have beaut. view lots on Ponet Terrace, Hollywood as equity. Will assume smaller city property up to $50,000. Get rental statement & further information from MR. FORD or MR. BECKER, 4747 Western. DU. 6000

WILL take good cheap lot as down payment on strictly modern 5-rm. stucco bungalow. $5200. SIERRA PARK. CA. 4484.

3 BUS. cor. for sale or trade on Arrowhead Blvd., San Bernardino. OWNER, 4817 S. Western. L. A.

$500 CASH & clear acre at Riverside, Hollywood or Beverly Hills for equity in L. A. house. WRIGHT, TU. 3416. UN. 7568.

Business Property

BROKERS
NEW 2-STORY BRICK BLDG.
N.W. cor. Santa Barbara and Wood. Rented to active on ground floor. Will consider Hollywood or Beverly Hills location. Must be worth the money. CALIFORNIA REALTY CO., 307 Guaranty Bldg. HE. 09466.

IF you have a lot in a good location I will trade you one of the finest 8-room double bungalows in Fairfax dist., between Melrose & Beverly. Income, $125. Price, $12,500. Call MR. ARNOLD, GL. 1183.

CLEAR house, price $15,000. Want business improved, will assume. Two double bungalows, 5 & 6-room flat bldg. See us for exchanges of all kinds. FLEMING REALTY CO., 8230 Sta. Monica Blvd. OX. 2257.

$7,000 California corporation stock paying 6% clear; acreage & city property to trade; will exchange for hotel, apartment or flat bldg. or part & assume. OWNER, 510 W. Fifth Story Bldg., 5th & Broadway.

3 CONTRACTS & T. D. for sale. Totaling $6000. Must have something clear. Consider eastern. Write owner, F. B. KING, 5125 Range View st.

SACRIFICE—Double bungalow, 90 ft. off Western near Adams. Will take clear lot in trade. Owner, 1047 W. 36th st. Price $12,000. Incumbrance $4000. Call DR. 9792.

WE want what you have for exch., because we have. We have what you want. It costs nothing to try us. G. O. RUSSELL & CO., 600 Pantages Bldg. Broadway 6161. Main 8266.

NORMANDIE BUSINESS CORNER
Improved with store & cottage. Price $17,500, take smaller in any good lot or acreage. STEPHENS & CO., 8067 W. Pico. EM. 2265.

WANT duplex W. or N.W., will trade 2-fam. flat, business lot east of Fountain ave. Address R. box 282, TIMES OFFICE.

HAVE 8 to 640 acres level San Joaquin Valley, no alkali or hardpan at $40 a. clear. Want L. A. city or near centrally. SCHLITZ, 321 W. 3d. V.A. 5315. DU. 6455.

$9000 EQUITY, Holly., 10-rm. dble. $12,000 clear, 20 ac. grapes, San Joaquin. Want L. A. dr. deed, 1742 Canada land, exchanges all or part & assume on local. HE. 2429.

FOR EX.—Beautiful 11-R. home near First ave. Income $1,740 yearly. Want smaller home, Wilshire district to $30,000. CUNNINGHAM, 745 H. W. Hellman Bldg.

BUNGALOW court, 8 units furn., $250 mo. Price $20,000. Mtg. $6000. Submit clear for equity. Prefer walnuts. TUCKER 2316, 611 Sun Finance Bldg.

EXCHANGE or for sale, beautiful 7-room modern home & 4-unit court. Modern, each room, bath, small ranch clear. Owner 112 S. HELIOTROPE ST., Redl.

22-ROOM income near North Main, $9000. Must clear. Will trade for PRATHER, 514 Brdy. Arcade Bldg. BR. 0651.

LOOK at 405 W. 28TH ST. Lot 45x150, nice offer, cash or trade. BE. 04150; equity $10,000. Owner BE.

FLAT bldg. 4 4's. Near Figueroa & 24th. 2½ rms. corner. Cost bungalow clear for equity. COLE, TU. 2316, 611 Sun Finance Bldg.

FINE Hollywood flat, new, cost $7,000. Trade equity of $2,000 for clear L.A. mtg. ELMO, TR. 8891.

WILL take house up to $10,000 on 6-room bungalow, Hollywood. Must want business property will assist. ANDERSON, 1017 W. Hellman Bldg.

BUNGALOW court, for exchange for ranch, see us for exchanges. Bandini-Reid Realty Co., 1st floor, Bandini Bldg.

TAKE T.D. or dbl. bung. on beaut. 4-flat Catalina pr. 4th. 20 rms. $37,500. Ben Bell, 740 S. Bdy. TU. 4924

APT. house, leased, $9600. Mtg. $45,000. Submit clear for clear trade. HOLLOWELL. TU. 3216.

Suburban Property

EXCHANGE—1 acre boulevard frontage, 2 houses, barns, garages, chicken houses. Every kind of citrus & fruit. Sacrifice price, $15,000. Want city. 614 BROADWAY ARCADE BLDG. BR. 0461.

WANTED, Los Angeles income to $50,000, have $10,000 cash & $20,000 poultry ranch & sub home. Address box 180, TIMES BRANCH.

SELL OR EXCHANGE—
7 acre, 7 city lots. Modern house, garage, southwest, 4 chicken houses, $7500. Owner, 1047 W. 36th st. 614 Bdwy. Arcade Bldg. BR. 0461.

4 LOTS in Gerard for equity in L.A. property. Address Z, box 36, TIMES OFFICE.

Country Property

40 ACRES, 10 miles Fresno, on paved blvd., fully improved, good 8-rm. bungalow, everything complete, income 1925, $1900. Price $16,000; mtg. $6500, payable $500 per year. Want local vacant or improved for equity. Submit to Mr. Hall.
MELVIL HALL CO., INC.
4121 W. WASHINGTON BLVD.
Empire 8763. Empire 8169

40 ACRES nr. Lake Elsinore on R.R. and running stream. Beautiful location. Good hunting, fine place to raise turkeys, chickens. Price $6000 net cash or will assume on good double or duplex. Owner, WH. 2311. No agents.

COTTON LANDS—160 acres, heart San Joaquin belt, mile to gin; water, building, full farming machinery; goodness that shows 1½ bales to acre this yr. Might sell or trade all or part. Owner, 814 Bdwy. Arcade.

ACRE grove, 95 trees, 6 rm. house equipment for 600 chickens. To exch. for L. A. inc. or bus. lot. BILLETTER, 1708 S. Western. TR. 8711.

I SPECIALIZE in ELSINORE HEIGHT SAN JACINTO ranch properties, FRUIT, WALNUTS, ALFALFA Exclusive bargains only. JNO. DEEGAN, 810 Stock Exch. Bldg.

RIVERSIDE vacant lots, $15,000, and $15,000 first trust deed. Trade for income property, equal valuation. Address Z, box 49, TIMES OFFICE.

SEVERAL clear ranches, 80 acres up, Imperial Valley, exchange for L. A. or near-by and assume. O. L. BOILEAU, 615 Stock Exch. Bldg. TU. 4961.

CLEAR ranches and groves—
REITZ, TU. 2583.
330 Stock Exchange Bldg.

REAL ESTATE—
For Exchange

Country Property

$7500—40 Ac. Alpaugh, Tulare county. House, water, alfalfa. All good lands. Want lec. to value. HU. 4590

FINANCIAL

TO LOAN—
Money

Real Estate Improvements

NEW YORK MONEY
5½% to 6%
FIRST MORTGAGE LOANS

On business buildings, apartments, flats, duplexes, residences.

WE ALSO MAKE LARGE LOANS On DOWNTOWN VACANT LOTS.

Construction loans, 7%.

We buy Trust Deeds, lowest rates.

DAVIS MORTGAGE CO.,
448 Title Insurance Bldg. TR. 6249.

Agents, U. S. Mortgage & Trust Co. New York

WE MAKE CITY HOME LOANS
ALSO IN GOOD OUTSIDE TOWNS
For building or on already built-on mo. payment plan at $15 per mo., per $1000. (Interest and principal on definite contract, pays out in 111 mos. Can pay faster and stop interest or pay off at any time after one year WITHOUT BONUS, interest on unpaid mo. bal. only 7%. Loaned $1,740,000 this year. WE GIVE YOU PROMPT SERVICE & A SQUARE DEAL. STATE MUTUAL BLDG. & LOAN ASSN., 722 S. SPRING.

MONEY TO LOAN
OUR OWN FUNDS
ON CITY PROPERTY

BUILDING LOANS
LOANS ON IMPROVED PROPERTY
QUICK ACTION

PACIFIC STATES BOND AND MORTGAGE COMPANY,
321 STOCK EXCHANGE BLDG.
639 S. SPRING. ME. 2583.

5½ AND 6% MONEY
BUILDING LOANS

Our own funds, 6 mos. to 7½, 5% commission. At completion 5½ and 6% loans. Owner's residences preferred.

WALTER C. HARTMAN & CO.
329 Van Nuys Bldg. TU. 9630.

BUILDING LOANS
OUR OWN FUNDS
FIRST MORTGAGE MONEY
$2000 TO $50,000
IMPROVED CITY PROPERTY
TRUST DEEDS PURCHASED
THE WILLIAM WILSON CO.
Over 25 Years of Service.
618 Pershing Square Bg. VA. 2001.

QUICK ACTION
FREE APPRAISAL
PLENTY OF PRIVATE MONEY
for 3 years straight first mortgages, $1500 to $15,000. We buy and sell 7% and 8% trust deeds. Also make new second loans at 12% int. Any good district.

SEE US TODAY
WM. H. WOLFERT MTG. CO.
1917 Rives-Strong Bldg. TR. 2189.

MONEY
FOR MORTGAGE TRUST DEEDS AND BUILDING LOANS
STRAIGHT OR MONTHLY PAYMENTS, ANY AMOUNT.
See MR. HILEMAN
GEO. K. BEAD, Inc.
487-9 EWERLL BLDG. Oxford 6177

OPPORTUNITY
Wanted, party with $25,000, who would be interested in subdivision proposition in Oakland. Property is close in.
Write—MR. BROWN
710 Alameda County Title Bldg.
14th & Franklin sts.
Oakland, Calif.

MONEY TO LOAN—
$10000 TO $50000
WE MAKE CONSTRUCTION LOANS
LOS ANGELES CITY
CONWAY & GLEASNER,
1031 CITIZENS NAT. BK. BLDG.
BRANCH OFFICE, 607 N. Western.

6½% loans, straight (no payments) 3 yrs. with the privilege of allowing the mortgage to run 10 yrs. without rewriting the paper. Money can be used for building purposes. No bonus. No charges. No commission. WRIGHT FINANCE CO., 501 Laughlin Bldg. TR. 1591.

6% MONEY
Large or small conservative city loans. Large or small construction loans. Finance Bond Issues in any amount. We are the largest lenders in the West on 5% years' experience in L. A. GILBERT-REISS ORGANIZATION, 351-2-3 Spring Arc. Bg. TR. 0969.

WE LOAN our own money
Free appraisals, quick action
Reasonable rates.
Building Loan Preferred.
PREMIER MTG. & SECURITIES CO.
1232 Citizens National Bk. Bldg.
Phone Bilkeley 1780.

I MUST deal this week; a 40-room apt. bldg., just completed, in wonderful location near Rampart and Beverly. You can real estate. Make me an offer. A. B. JONES, 1026 Ins. Exch. Bldg. 8th & Olive. VA. 5317.

BUNGALOW court, 8 units furn., $250 mo. Price $20,000. Mtg. $6000. Submit clear for equity. Prefer walnuts. TUCKER 2316, 611 Sun Finance Bldg.

EXCHANGE or for sale, beautiful 7-room modern home & 4-unit court. Modern, each room, bath, small ranch clear. Owner 112 S. HELIOTROPE ST., Redl.

22-ROOM income near North Main, $9000. Must clear. Will trade for PRATHER, 514 Brdy. Arcade Bldg. BR. 0651.

LOOK at 405 W. 28TH ST. Lot 45x150, nice offer, cash or trade. BE. 04150; equity $10,000. Owner BE.

FLAT bldg. 4 4's. Near Figueroa & 24th. 2½ rms. corner. Cost bungalow clear for equity. COLE, TU. 2316, 611 Sun Finance Bldg.

FINE Hollywood flat, new, cost $7,000. Trade equity of $2,000 for clear L.A. mtg. ELMO, TR. 8891.

WILL take house up to $10,000 on 6-room bungalow, Hollywood. Must want business property will assist. ANDERSON, 1017 W. Hellman Bldg.

BUNGALOW court, for exchange for ranch, see us for exchanges. Bandini-Reid Realty Co., 1st floor, Bandini Bldg.

TAKE T.D. or dbl. bung. on beaut. 4-flat Catalina pr. 4th. 20 rms. $37,500. Ben Bell, 740 S. Bdy. TU. 4924

APT. house, leased, $9600. Mtg. $45,000. Submit clear for clear trade. HOLLOWELL. TU. 3216.

Income Property

FOR SALE OR EXCHANGE
Beautiful flat bldg., well located in Hollywood, 17 rms., 2 baths, tile kitchen & bath & all tile roof. All walls hand decorated. Wonderful view of L. A. worth $18,500; has mtg. $9000. What cash am I offered for my equity? OWNER, GR. 1078. 6844 Alta Loma Terr.

12-ROOM double, West Hollywood, 6-room double house in rear, 46th at Vermont, 45 ft. on Figueroa, 1 acre oil land near Taft. Want residence, Hollywood, business lot or business house or property. WH. 4663.

6-R. house, Venice, nr. ocean, 2 stores, for 5-7 L. A. home. S.W. VA. 6427

$3500 EQ. new 6 rm. Beverly Hills stuc. for what have you. GR. 4472

6-RM. modern house & gar., will trade for lot. 5724 Buchanan st. GA. 1068

Lots

If you have a good clear or slightly incumbered lot in good district, will trade a beautiful piece of property close to Wilshire dist., bringing $2,000 cash to Pk. MR. 1967 RE. 2117. J. M. CLOSE, 341 N. Western ave.

CLEAR LOTS TO EXCHANGE
$25,000 worth of clear Glendale lots to exchange for home or business property in Hollywood, Hancock Park or Beverly Hills. GL. 8402.

WANTED, mod. 10 to 12-rm. house, have beaut. view lots on Ponet Terrace, Hollywood as equity. Will assume smaller city property up to $50,000. Get rental statement & further information from MR. FORD or MR. BECKER, 4747 Western. DU. 6000

WILL take good cheap lot as down payment on strictly modern 5-rm. stucco bungalow. $5200. SIERRA PARK. CA. 4484.

3 BUS. cor. for sale or trade on Arrowhead Blvd., San Bernardino. OWNER, 4817 S. Western. L. A.

$500 CASH & clear acre at Riverside, Hollywood or Beverly Hills for equity in L. A. house. WRIGHT, TU. 3416. UN. 7568.

Business Property

BROKERS
NEW 2-STORY BRICK BLDG.
N.W. cor. Santa Barbara and Wood. Rented to active on ground floor. Will consider Hollywood or Beverly Hills location. Must be worth the money. CALIFORNIA REALTY CO., 307 Guaranty Bldg. HE. 09466.

IF you have a lot in a good location I will trade you one of the finest 8-room double bungalows in Fairfax dist., between Melrose & Beverly. Income

MORTGAGES—
Trust Deeds

WE BUY OR SELL MORTGAGES TRUST DEEDS AND CONTRACTS

LOANS ON FLATS DUPLEXES BUILDING LOANS LIFE INSURANCE MONEY FOR LARGE DOWNTOWN LOANS

HOVEY RANDT CORPORATION
210 NATIONAL CITY BANK BLDG.
310 SOUTH SPRING ST.
PHONE TRinity 7131.

WE PURCHASE MORTGAGES & TRUST DEEDS

HAVE LARGE FUNDS AVAILABLE FOR SECOND LOANS
WILL LOAN MONEY TO BORROWERS DIRECT

VERY REASONABLE RATES
ALL LOANS CLOSED QUICKLY
PHONE VAndike 0125
B. F. NISSEWANDER, JR.
ROOM 911, 649 S. OLIVE
BANK OF ITALY BLDG.

WE LOAN ON MORTGAGES AND TRUST DEEDS AS COLLATERAL

40% DISCOUNT
Nearly double your money and have same drawing interest. 7 positively must sell 1 to 2 contracts a T.D.'s, totaling $6000, ranging $1750 to $2100. I sold these places with small down payments, but to bona fide buyers who have never missed a payment I am neither builder or broker, but I will take you out to see the properties. For appointment phone OWNER, Garfield 7041.

WE BUY
MORTGAGES AND DEEDS OF TRUST. ALSO SELLERS OF CONTRACTS SECURED BY IMP. REAL ESTATE IN OR NEAR LOS ANGELES.
BUILDING LOANS
PROMPT SERVICE
RESOURCES OVER $7,000,000
UNION MTG. COMPANY OF CAL.
3RD FLOOR, 740 S. BROADWAY.

WILL BUY WITH PERSONAL FUNDS A FEW FIRST MORTGAGES OR TRUST DEEDS. NOT TO EXCEED $5000 EACH. SECURED BY HOUSES IN OR NEAR BY CITIES. CALL WITH FULL DATA. J. HELLMAN BANK BLDG. (7TH AND SPRING ST.) NO BROKERS.

CASH IS WAITING
FOR YOUR REAL ESTATE MORTGAGES, TRUST DEEDS AND CONTRACTS. QUICK, ACTION. NO ESCROW. ESTAB. 1911.
FRIENDLY & ETBUSH
1004 VAN NUYS BLDG.

$2500 FOR $2000
Will sell $2500 trust deed payable $40 a month including interest at 8% for $2000. Security new and beautiful 5-room stucco bungalow type home. 1 block from Manchester. Sold to responsible people. ROBT. A. KLEIN & CO.
1240 W. 3d St., Slauson. VE. 6111.

WILL (8½% DISCOUNT) SELL $2200 trust deed, 7 yrs. 6% int. Payable $50 per month on new modern bungalow. Large lot. Good income. Good security. MURRAY & STEPHENS, 1115 Story Bldg. Phone BR. 3747.

WILL buy local Trust Deeds following conservative First Mortgages on completed buildings in some locations at only 10% discount on 36 equal monthly payments; other maturities at proportionate rates.
Trinity 6742.

3 PURCHASE money trust deeds, amounts $47150, $4750 & $3600. Monthly payments. All due in 2 years. Heavy discounts to quick buyers.
JOHN A. VAUGHAN CORP.
OX. 6148. MR. WOLFE.

FIRST mortgage $5000, due 4 months, discount, first trust deed. Security Co., Long Beach land. Liberal discount. First mortgage $1050, Compton, inside lot, discount. Trust deed, $2500 due 18 months, discount. VA. 1528.

GET busy offer before selling mortgages, trust deeds, contracts, my own funds. No escrow. No agents' commission or expense. See me personally. CHARLES O. NORRIS, 1017 Title Ins. Bldg., 5th & Spring. VA. 8957.

FOR SALE—Trust deed, showing unpaid balance $2436, payable $40 monthly, Disc. $525, 6-room & attic bungalow, $7500. MR. BERGY, 4700 Cimarron. VE. 51778.

FOR SALE—$2750, 8% first mortgage on new five-room stucco bungalow at 2125 La Paloma, Alhambra. Lot $150. Discount 15%. Owner.
MARINE GUARANTY CO.
818 Financial Center Bldg. BR. 4613

FOR SALE—Trust deed showing unpaid balance $1250, 6% paying $26 monthly. Subject to a mortgage $4000. Will discount $220. Property value $5500. Owner.
F. L. GIFFORD. 5464 FIFTH AVE.

20% OFF ON $7500 T.D., BEVERLY, THOMS. WORTH $24,000. NEAR WILSHIRE. THIS IS BUILDERS' PAPER. PHONE VINCENT. HU. 9000.

WE have clients who want good mortgages and trust deeds. Advise us what you have for sale. ALBERT E. MOORE, TU. 2254. 1001 Financial Center Bldg.

HAVE several small Trust Deeds, well secured, also lots, will exchange for income property or chicken ranch. MR. MOOR, 607 I. W. Hellman Bldg. TR. 8996.

$1800 T.D., paying $30 per mo., on property worth $6000. Dis. 20%. 1st mtg. 1460 E. 7th. LONG BEACH. Southside.

$3750 TRUST DEED FOR SALE 3 yrs., 7%; liberal discount. Payments fully guaranteed by reliable concern. Call MR. MOORE. TR. 9619.

TRUST DEEDS
Five of them. They are dandies. They pay you 21% on your investment. Phone owner, DR. 4324.

$3000, 1st trust deed, 1st mtg. loan. Secured by 5-room new house, value $6500. 501 VAUGHAN BLDG. TR. 1551.

DISCOUNT $1400
$2000 1st mtg. 60 A. Imperial Valley ranch, disc. $500. 6126 Franklin. HE. 7159.

$14,000 T. D., 18 mo. 12% int. $300 per mo., incl. int. Secured income property. Disc. 10%.

$766 DISCOUNT. $2950 T.D. on new 5-R. Spanish stucco. Pays $40 mo. Builder. 2401 W. 54TH ST.

T.D. UNPAID, bal. $2786, pays $45 a mo. incl. 8% int. small mtg. bb. disc. 2001 W. 48TH. VE. 40777.

A-1 TRUST deed, $2255, disc. $465. pays $45 mo. Made 12-5-24. Was $2750. 2001 W. 48. VE. 2602.

$2000 T. D., 1-7 yrs., 12% 1st mtg., $5000 bank loan. Value $12,000. 8% mortgage, 3 years. 3 story brick store building, corner. Phone 4TH. 4712.

$2750, 8%, 1st mtg., 5% dis., new 5-rm. stucco, just sold for $4500. Lot 40x160. 2401 W. 48th. VE. 2602.

$1918 BUYS $2550 T.D., $35 mo., 8% all due 3 yrs. mtg. $7619, sold $6000; nr. Figueroa. GL. 1719.

3RD payer, $2500, was $3000, pays $250 plus all due 10 mos. 20% disc. HE. 3420.

$6000 1st mtg., 8%, 3 yrs. Near Beverly Hills. Private money only. 2% discount. WH. 6016.

A-1 TRUST deed, $2252, disc. $465. Pmts. $45 mo. Made 11-1-24. Was $2750. 2001 W. 48. VE. 2602.

WANT to buy trust deed for cash, no delay. PRATHER, 814 Brd. Arcade Bldg., BR. 5691.

FOR SALE—By private party, $2300, 1st mtg. on $16,000 lot due 1 yr., 6%. GREENWOOD. VA. 1706.

I BUY mtgs. & T.D.s, private funds, money at once; no delay. JOHNSON, 234 Lissner Bldg. TU. 6367.

WE BUY mtgs., T.D.'s, contrs. with our own money. Quick action. No brokerage. 416 Bdwy. Arcade Bldg.

$3450 trust deed, 5%, 3 yrs., $300 discount. Property located near Gramercy & 54th st. WH. 6016.

6% DISCOUNT on A-1 first loans. UNITED STATES MORTGAGE CO. 606 Title Ins. Bldg. TU. 6372.

WANT $750, 2nd T.D., good bonus. Prop. value $4000, $2500 against. 7261 S. HOOVER. TH. 2186.

$2200 1ST MTG., 10% DISC.—$5 INT. $1860 T. D., 40% DISC. EXCEPTIONAL BUY. TU. 1384.

FOR SALE—Mortgages & trust deeds. KM. 8561. 2239 W. Washington.

$1800 1ST MTG., 6% discount. 7313 S. SAN PEDRO TH. 1374.

$2277 TRUST deed 7% for $1577. 5901 MESA DR. VE. 51681.

$1350, 8%, 2 years, payable $40 per month. Disc. 20%. OX. 4914.

LOT T.D., pay 12% int. Harwich, 1923½ S. 1st. AN. 8437.

$1700, 8% T. D. $5 MO. TO RUN. 32% DIS. FA 2642. FA. 4687.

$2600 T.D. 8%, due 3 yrs., good security, make offer, or buy. DR. 2095

MUST sell $1950 T.D. at sacrifice to save other deal. TH. 5167.

$1125 T.D., 5-rm. stucco, 20% disc. Birchard. 616 W. 4th. VA. 4378.

SEE C. R. PRICE, 401 Van Nuys Bldg., if you want to sell your T.D.

MORTGAGES—
Trust Deeds

INVESTMENTS
$2300 1st mtg., 8% int. 2 yrs. 4-rm. modern home, located 6613 7th ave., conservative value $6000. $3500 T.D., 12% int. 1 yr. Subject $1000. Close in. Security value $12,000.
$2500 T.D. 12% int. 2½ yrs. Subject $4000 1st mtg. Security 8-rm. duble. stucco. Lot 50x135. West side. Value $10,000.
$1500 discount. $5500 T. D., pays $125 per mo. incl. 6% int. unpaid balance all due 23 mo., subject $11,000 1st mtg., property value $25,000
$500 discount. $2674 T.D., pays $40 per mo. incl. 8% int., all due 1927. Subject $2000 1st mtg. Security nice home on lot 40x135, southwest.
WM. H. WOLPERT MTG. CO.
7817 Rives-Strong Bldg. TR. 8169.

SECURITY—YIELD
These are the primary essentials of good trust deed investments. Our offerings in the Wilshire & Hollywood sections will appeal to the most conservative investors. Prime trust deeds at 18 to 35% discount in amounts from $2500 to $5000.
PARAMOUNT FINANCE CORP.
701 Lane Mtg. Bldg. TR. 0431.

$15,000 for first mortgage, west. Will take a few building loans from contractors or builders. Address BR. box 423, TIMES BRANCH.

REFINANCING First & Second MORTGAGES without discount.
MERRICK & RUDDICK, INC.
418 Security Bldg. VA. 1146.

G.-L. MORTGAGE CO., 603 Financial Center Bldg., 704 S. Spring, buys trust deeds & mortgages with our own money. Bring papers with you.

FOR SALE—$3500 1st mtg., 8%, 5-rm. bungalow, Gardena, nr. Glendale. Value $5000. Ticker 9711, 1002 Pershing Square Bldg.

PRIVATE party will buy several good trust deeds. No seconds or commissions. Money at once. 209 GRANT BLDG., 4th and Spring.

20% discount on 2½ yr. 8% T.D., $2850, gilt edge. PRATHER, 814 Brd. Arcade Bldg., BR. 5691.

$3050 Payable $40 mo., and int. at 8%, all due in 4 mo. will disc. 30% Call TH. 0382 or EX. 1078.

FOR SALE—1st lien trust deed $1800, will discount $200. 617 GRANT BLDG.

BIG 40% discount on T.D. very good pay out 5 years, at 8%, 947 E. 41st. BRADY ARCADE BLDG.

CASH paid by private party for mortgages & T.D.'s. TRinity 4118.

12% money for trust deeds, private party. F. RIGGS, TU. 6560.

T. D. $5800, 2½ years, big discount. Faber 1972.

STOCKS AND BONDS—
Miscellaneous

FOR SALE—5 shares Seaboard National Bank, $125. DR. 4172.

BUSINESSES

HOTELS, ROOM'G HOUSES
For Sale, Ex., Lease, Wanted

For Sale

$1000—12-ROOM cor. transient house on 5th near depot. Clearing $150 month.
$4800—14 rooms, close in, rent $75. $1900—13-room, close in, 2 cold water. $1200 cash, block from 6th-Main.
45-room hotel, 3rd near Figueroa, clearing $350 mo. Trade for real estate. See BEHRENS for lease. 1746 S. Broadway, Room 214. TU. 5452.

HOTEL, beauty. Best paying little place in Southern California. In fine suburb town, close to L. A. Good location, well rented, running water in all rooms. Price $15,000, terms, worth double price asked. COWPER. 601 Hibernian Bldg.

56-ROOM hotel, hot and cold water, steam heat, 8 priv. baths, elev. clean, excellent condition, paying nicely, rent $2.50, with lease. Will sell with terms. Real buyers. See this. ELMER SALMON CO., 330 Chapman Bldg. TU. 4576.

PHONE YOUR WANT-ADS TO THE TIMES. NO CREDIT ARRANGEMENTS NECESSARY. COURTEOUS, EXPERIENCED AD-TAKERS DAY AND NIGHT. WILD HELP YOU WITH YOUR COPY, IF DESIRED. Metropolitan 6700.

50 ROOMS, all private baths, $1500, small balance. Rent $6 per room, long lease, 23 rooms, west side, $700 with cash, rent with trade. 5TH ST. REALTY. 427 I. W. Hellman.

OWNER OF PROPERTY DESIRES SUBSTANTIAL TENANT for 4-rm. hotel. Spring st. nr. 4th; will give 5-yr. lease and furnishings at cost. Phs Main 2643

ROOMING house and apartments, 14 rooms, rent $75. Good lease. Best loc., the kind that pays. $400 for quick sale. COWPER. 601 Hibernian Bldg., TUcker 9747.

14 ROOMS fine furniture, clearing $200 monthly; price $4000, only $1000 cash. Call 308 DELTA BLDG. 426 Spring.

HIGH-class attractive overflowing rooming & boarding house, 16 rooms. Best loc., Westlake district. Terms. Phone DU. 6187.

14 RMS., good fur. & lease, piano, Wilton rugs, full, lovely home & high class Westlake location. Sacrifice. 1004 ALVARADO.

WESTLAKE dist., 16 rms., completely furn., 7 bedrms., garages, attractive home & income, reas. 2778 W. 8TH ST.

25 ROOMS, hot water, lease, good income, walk, dist. Owner, 3110 W. 23RD. 2 car.

4-RM. house, 4 garages, lease $35 mo. Best car service in city. $650 208 E. 20TH ST. VE. 8987.

HOTEL for sale, 12 rooms, sacrifice account sickness. 501½ GLADYS AVE., corner 5th st.

LEASE & furnishings of high class boarding-house. Wilshire dist., appointment only. DU. 9347.

SAC., $4 rms., $2780, terms. Clears $275. AT. 6250. 1726 S. FIGUEROA

For Exchange

FOR EXCHANGE—Lease and furniture of 6-room corner brick hotel, stroud floor lobby, steam heat, always full. Downtown, part cash, good security. Small house, acreage. Address Z. box 160, TIMES OFFICE.

BUNGALOW COURTS—
For Sale, Ex., Lease, Wanted

FOR SALE—Furniture & lease, close in court, high-cl., N. Westlake. 1111 Wilshire. 1111 Raleigh. GL. 2715.

FOR sale 6-unit bungalow court. See Owner. 1272 S. Plymouth Blvd

APARTMENT HOUSES—
For Sale, Ex., Lease Wanted

For Sale

APARTMENT OPPORTUNITY
Owner offers lse. on almost new 8-apts. 24-r. apt. bgs., just off Vermont ave. on West 28th st. Thoroughly mod. hdw. firs., tile baths, ige. closets, gas radiators, bkfst. nooks, automatic water heaters. Good car service. Near Exposition Pk., University and Manual Arts schools. Completely furn. Wilton rugs, overstuffed furn., davenport and wall beds, library tables, floor lamps, gas ranges, good silver, linen and bedding. Blissel sweepers, one Hoover suction sweeper. Furnishings cost $5000, sell for $2500 and give lease. At $9 a rm. with special price for first year. 1066 W. 28TH ST. UN. 5647.

LOS ANGELES' BEST
Near bldg., 4-story brick, close in, 72 rms., elaborately furnished apts., latest conveniences, long lease, cheap rent, big income, only $15,000 required. BRULTZ, 321 W. 3rd. VA. 8215; DU. 6466.

BIG snap. Must be sold. $25,000. 32-room apts. and single rooms, fine furniture, low rent and long lease. Will take and can finance. Investigate and make offer. Come early. OSCAR LEISCHNER, 2228 Maple ave.

MOST attractive sacrifice proposition for quick sale, lease and furnishings, one of the best apartment-houses in Los Angeles. Retiring from business. Courtesy to brokers WA. 1911.

AT HALF PRICE
Lease & furniture high-class apartments. Westlake Park 46-rm. 39 apts. All full. Inc. $1400 mo. Good lease, cheap rent. 727 S. CORONADO.

DOWNTOWN apt., 100 rooms, total price $17,000, half cash, which incl. $6000 advance rent, lease runs 10 years, low rent. Wonderful buy. Call THrift 2501.

APT. house, rent $6 rm., 16 dbles., 8 singles, will guar. over $2000 mo. net income. $10000 will handle. Owner. 1217½ W. PICO. Apt. 8

40-R. BRK. APT. SACRIFICE $7500 handles, richly decorated, large, 16 rm. Total $10,000. Trade. Union Realty. 215 S. Spring. RM. 234.

For Exchange

FOR SALE or exchange, furn. & lse. 16 apts. 2877 San Marino. DU. 5485

For Lease

FOR RENT—16-room house, partly furnished, 9 bedrooms, 5 kitchens. $125 per mo. 462 N. Vermont ave.

BUSINESS INVESTMENTS—
All Kinds

YOUR opportunity to invest in a close-in subdivision syndicate; close to car, bus line & main blvd. All money to be handled by the bank. $400 on your investment. Wil. 8232.

BUSINESS INVESTMENTS—
All Kinds

MAKING MONEY IN LOS ANGELES REAL ESTATE
Many are doing so. You can too. The big money has been made and will be made thru the purchase of acreage in the path of development.
SPECIAL. Twenty thousand dollars will carry you for half interest in 80 acres to be subdivided and sold immediately by sales organization that has sold out 160 acres adjoining during past four months. Your total investment $20,000 and net profit, over and above development expense and selling expense, already provided for. I WILL BE AT LEAST 100%. First come, first served.
R. P. BOYER & CO.,
1205 Lane Mortgage Bldg.

WE have 10,000 acres of proven oil land in the Santa Monica mountains. It will be the new oil field of Los Angeles.
We want 100 people with $1000 each to help drill. Here is a chance of a lifetime.
We also want to hear from a drilling Co. 1002 S. GRAND AVE.

MONEY FOR INVESTMENT
We have available sums of $5000 to $10,000, with services capable man in profitable, well established business. Our accountancy report necessary. ACCOUNTANTS' ASSOCIATION, top flr., Washington Bldg.

HAVE Pasadena man with $5000, who will take charge of office. Want silent partner with $5000 for greatest advertising tie up on coast. Move to States. Can offer big percentage. Investigate. Call WA. 7312 for appt. FRED DALEIDEN, 237 Bimini Pl.

WANT party with from $5000 to $15,000 to put in good legitimate sound business. Opportunity to double your money in short time; money secured, will stand strict investigation. Address Z. box 164, TIMES OFFICE.

I HAVE YOU $10,000 TO INVEST IN BUSINESS. IF PROVEN BETTER THAN OIL? Full par. only at personal interview. Address Y. box 160, TIMES BRANCH.

LADY with $7000 to invest, can buy business providing all living expenses & income of $300 monthly. Cash preferred. Box 4, TIMES OFFICE, Glendale.

IF YOU can invest few hundred dollars are interested in CLUB TEA ROOM proposition. 1460 ECHO PARK AVE. for interview.

FOR SALE—¼ active interest in a going & profitable box mfg. business. 403 SPRING ARCADE BLDG.

WANTED—Trusty asst., some money (indust'l.) Draw $70 wkly. 2371 Grant Bldg.

BUSINESS OPPORTUNITIES
Of Many Kinds

Miscellaneous

WONDERFUL OPENING
for
RADIO AND ELECTRIC SHOP
NO COMPETITION
Corner Burton Way & Dobeny.
Rent: $50 per mo.
See LOU ROSE, INC.,
470 Beverly Drive,
Beverly Hills. OXford 6181.

GOOD commercial opening for reliable man with $1000 and services in mechanical and sales capacities; neat, alert and know how to handle men; work is interesting, progressive and pays attractive salary; order mechanical or electrically inclined man, splendid opportunity for ambitious man who desires permanent and profitable connection; fully state experience, age, etc. in first letter. Address Z. box 16, TIMES OFFICE.

FOR LEASE Cafe, established business, connected with paying hotel, counter, tables, soda fountain, chemical refrigerator, on main highway, growing community, doing good business now, long lease, cheap rent with terms. Fine opportunity for good chef and wife, an opportunity for right party, little money required. See or write owner.
LANCASTER INN,
Box 44, Lancaster, Calif.

I OWN SEVERAL VACANT STORES, ALSO SPACE FOR LIGHT MANUFACTURING. WILL HELP RESPONSIBLE PARTIES IN BUSINESS OR MIGHT ACCEPT MERCHANDISE IN LIEU OF RENT. PHONE 10 A.M. TO 1 O'CLOCK. TUCKER 7455 OR CALL 404 STORY BLDG., OWNER.

WELL ESTABLISHED FOOD PRODUCT business, earning $1000 net per month. Splendid opportunity for single person or corp. doing business with large chain of stores, thru a radius of 150 miles. Must sacrifice on account of illness. Price $35,000, or will pay to investigate. For appointment call FAUCNERS. Garfield 5137.

I MONEY MAKING LITTLE BUSINESS. We have a few choice small businesses which we have promised to handle for clients of ours, and they are very good buys. It does not require very much money to handle some of them. Lets tell you more about them.
W. S. RATTRAY & CO.,
600 Title Ins. Bldg., 6th & Spring.

AN EXCEPTIONAL OPPORTUNITY To a man with from $25,000 to $50,000. We offer a connection in the finance business where we can handle our own capital with perfect safety and be assured of a splendid return. Call in at REALTY MORTGAGE CO., 208 W. 8th st., Room 702.

OPPORTUNITY
for retired business man, with $35,000 to $50,000, to make connection in finance business where we can handle our own capital, with absolute safety, and guaranteed return of 20% net. If you are interested in this proposition will interest you. See JUNOD, 402 Bank of Italy Bldg.

I WANT to get in touch with a man or woman who, irrespective of how much money he has, want to become active or silent partner in business that will not pay you $50 to $100 a day from an investment of $5000. The above income can be doubled after 6 months of operation. 2214½ S. SAN PEDRO ST.

ATTENTION IS CALLED to the fact that if you have $5000 cash & are looking for real big returns in a clean, strictly legitimate business you could be proud of, protected by patents and State rights, a partnership is offered to you to expand business. Investigate. Address Z. box 47, TIMES OFFICE.

CLOSER
Working interest in
LIVE BROKERAGE OFFICE
for man who can qualify, have the results for. This is a real opportunity for a straight shooter. SEE MR. FULLER, 1211 S. Spring st.

GOOD chance to invest in doing wholesale meat concern. Either silent or active partner. Preferably a person with knowledge of meat. Do not write if you have less than $10,000. The investment is big and so are the profits. Address R. box 289, TIMES OFFICE.

FOR LEASE—
Oil station, best location in the bay district. Also a good wash and grease rack. Will sell cheap.
RICHARDSON,
11208 Santa Monica Blvd., Sawtelle.

ESTABLISHED mortgage concern for sale. Incorporated in California. Small paid-in capital. Liquid assets. Will trade for Los Angeles real estate or take back stock in reorganization. Address T. box 91, TIMES OFFICE.

DISTRIBUTOR WANTED
Chas. Stark of United Industries Detroit will be at Cecil Hotel on or about January 25 to interview parties concerning representation for meritorious radio product.

SALESMAN who has real money making proposition desires partnership connection with party for use of auto to call on prospects. Chance to make big money. Address V. box 949, TIMES BRANCH.

QUICK TURNOVER
I can use $800 in my business and double your money in 10 mo. at rate of $100 per week. Address L. THIEL, P.O. Box 24, Station C.

GIFT & Stat. shop. Forum Theater section. Can reduce inventory to suit buyer. Interest other bus. $5000. handles. Owner. 5104 W. Pico.

EXCEPTIONAL business opportunity now available at Avalon, Catalina Island, for partner. Inquire 1118 E. Colorado. GLENDALE.

NICE paying business for man & wife. Priced right if sold at once. SANTA ANA CAL. Address Z. box 196, TIMES OFFICE.

IF you are planning to organize a company or sell stock, see HITCH-COCK, Agent. (Estab. over 5 yrs.) Ins. Exch. Bldg., 8th & Olive.

JUMP quick, $800 for half interest in wonderfully equipped supersex-ice & fruit business above rent. $28 S. FLOWER.

BUSINESS seeker. Can place you in business you will want to be in. 431 TITTLE INSURANCE BLDG.

R. E. BUS. surrendered to R. E. number for rent $25 a mo. 5630 VERMONT. York 3254.

BARBER SHOP, 3-chair, best equipment, husband died, must sell $15. S. FLOWER ST.

BROKERAGE business, old established downtown, office at invoice. Ask for MR. ELLIS, 818 W. 6th st.

5-YR. lease. Notions & F. G. latter cent. Rent proc. free. Owner, dress N. box 10, TIMES OFFICE.

$6000 BUSY corner, service station. 5-year lease, low rent. $25 SO. FLOWER.

VALUABLE oil acreage in N. Mex., near drilling wells. 503 Stanford ad

BUSINESS OPPORTUNITIES
Of Many Kinds

Miscellaneous

A $10,000 A YEAR opportunity for the right man. An eastern manufacturer is now in this city to place a product in the hands of a local man who can develop a sale organization on an item that sells readily to 90% of the retail channels, a good repeater, as it is something everyone uses, new features, no competition, the man selected must furnish references as to experience and ability and finance himself from $1000 to $1500. For interview Ph. MR. O'BRIEN, Room 942 Hotel Cecil.

CONTROL of small corporation, being four-fifths of outstanding stock, balance owned by employees who are fully capable of operating plant. Doing $200 daily cash business now. Application pending for permit to sell balance of authorized capital. This will pay you fifty dollars week-ly salary without effort, more if direct active interest is taken. Accountant's report as of Dec. 31 on hand. Reason for selling taking other business. Price $2500. Address Z. box 116, TIMES OFFICE.

DEPARTMENT STORE.
The finest one we know of in a city of sixty thousand. Invoicing around $50,000. We have one high class man who can take a half interest if we can locate another man of the same kind. This is most exceptional.
W. S. RATTRAY & CO.,
600 Title Ins. Bldg., 6th & Spring.

WANTED—Business man to take management of established business on Broadway. Must be able to invest reasonable amount in business. Senior partner. Influential business man, but unable to manage, other business demanding his time. A real opportunity. 1002 S. BDWY.

AGED successful merchant retiring, offers small chain stores and factory for cost; 3-yr. average sales better than $200,000, four valuable leases in shopping district, profits can be doubled without additional investment. 1025 Long. 1226 BROADWAY, Oakland, Cal.

DOWNEY FLAKE
DOUGHNUT MACHINE & equipment. Now going business, making money and will stand the closest investigation. In COMMUNITY MARKET, 1716 N. Vermont.

GEN. mercantile, white, grocery, will estab. and profitable box $15,000. Will consider income property as part payment for further partic-ulars inquire Cal. Dept. HAAS, BARUCH & CO. East 2nd st.

WANT lady (unincumbered) with $1100, as partner. Smart woman's help needed for immediate growing business. State reliability. Address Z. box 46, TIMES OFFICE.

WELL established oil well supply business, Long Beach. Good location and buildings, must sell all or half interest at once. Money maker. Phone $2247.

$3000 WILL buy truck and spring water route, terms. 642 MISSION RD.

$2500 to public market, for grocery. 4818 W. WASHINGTON.

LOR. lot, 7 stores, house, $18,000 cash, $30,000 trms. 3728 Brooklyn.

In Alphabetical Order

ART & notion store, new, clean stock good fixtures, central location, good oath, business, best buy in city. 1180 W. 7th.

AUTO fender works, 5-yr. lease, low rent, clear $6000 yearly. Auto Body owner retiring, big buy. 2454 Butler see Hartman, 2328 W. Wash.

AUTO repair shop, well established. No bonus; rent only $45. Apply 266 S. CORONADO. Fl. 3720.

AUTO PARK, 210-car cap. full or part time. Must sell. 716 Maple.

BAKERY best retail in Westlake Pk. dist., $36 a day. Small terms and for other good buys in city. Call CHAS. SCHULZ, Bakery Broker, 2128 Fifth ave. EM. 2949

BAKERY, suburban location on other near 3 ovens, 1 revolving, first-class fixtures, living quarters, corner store. $400 full pr. 1130 W. 7.

BAKERY doing good bus. good location, Owner sick. 2312 W. PICO.

BAKERY, 1st class loc., reas. Call before 9 a.m. 4297 Beverly Blvd.

BAKERY, brick oven, cut trade, sept. for wagon trade. 414 S. Hoffman.

BARBER shop, 2 chairs, cash or part profit on 4-year lease. Rent $60 mo. Good business. Best business location. KNICKERBOCKER BLDG. 604 S. Olive st., near 7th st.

D'Amore.

BARBER shop, 4 chairs, good equip. Worth $400. $300. $200 cash. BE. 8895.

BARBER shop, 2 ch., 1 yr. lse. Low rent. $450. 8712 SANTA MONICA.

BARBER shop, $400 equip. for $300, $200 cash. BE. 8190. MARQUIN.

BATTERY STATION
FOR LEASE
3 yrs., or be bonus. 11751 Santa Monica

BEAUTY PARLOR PROPOSITION
An exceptional opportunity for an experienced woman who can invest from $10,000 to $10,000 with some business ability. This is an entirely new elaborate system for the rejuvenation, by a cold chemical ray machine originated in Europe, has nothing to do with massage. Will be sold to beauty parlors on the Pacific Coast. Principals only. Address Z. box 258, TIMES OFFICE.

BEAUTY parlor furnished in connection with barber shop, cheap rent. $45 S. WESTERN.

BEAUTY shop modern equipped, 3 booths. Best location in Hollywood. Phone GL. 2649.

BEAUTY shop, low terms. Rx. in. for cole. Wilshire, Fairfax. GL. 4427.

BOARDING-house and tea rooms, 15 rooms, for sale or sub-lease. $4979.

BOULEVARD stand, did $10,000 gross business in 1925. Stock fixtures & lease for $14000 cash. Bargain. 841 HOOTHILL BLVD. Monrovia.

BUTCHER shop, cor. 3 yrs. Lse. Good profit. 2618 WEST PICO.

BUTCHER space in grocery & fruit stand. 4576 Santa Monica Blvd.

CABARET, dancing, good paying business in downtown L. A. Address Z. box 1501, TIMES OFFICE.

CABINET shop, half interest, $150. Call 3 P.M. ALAIN. DAVIS. 10567

CAFE & lunch room, complete; cap. 40 persons; nr. busy corner & Forum Theater. Well set 1-yr. lease. Sac. for cash. No acts. Address Z. box 1, TIMES OFFICE. owner.

CAFE 12 stools, 3 booths, 4 tables, 1 lg. rms. Furn. lse. $400 net mo. 1933 WEST PICO.

CAFE, Washington, long lease, good rent, new owner, 766 W. WASHINGTON ST.

CAFE man and wife, investing $1500 can make $40000 to $50000 yearly. Call apt. Rose, 1435 S. VERNON

CAFE, industrial dist., lady can't run it. Adj apt. Rose, 1435 S. VERNON

CAFE, 12 stools, lse. of place for couple. 5240 W. ADAMS.

CAFE, fine loc. for good cafe, man & wife. 248 S. WESTERN.

CAFE and fountain, booths, frazer Hargain. Owner, 248 S. WESTERN.

CAFE and fountain, booths, transfer cheap. Don't beat it. 3900 S. VERMT.

CAFE, FORCED TO SELL, MAKE OFFER. 8210 SANTA MONICA BL.

CANDY, wholesale business, clearing over $800 month. Take between $8000 and $7000 to handle. Address T. box 572, TIMES BRANCH.

CIGAR STORE, soft drinks, candy, papers, magazines, clears $160 mo. Long lease, mahogany fixtures, cash register, fresh stock. Cost $850, full price $400. Terms. 6515 HOLLYWOOD BLVD., owner. Best buy in L. A.

CIGAR STAND, Clearing $50 week. 1-yr. lease, leaving for Frisco, owners after 4 p.m. ST. REGIS HOTEL, 1254 W. 6 st.

CIGAR stand & soft drinks, clearing $200 monthly. Price $600. Only $400 will give trial. Cheap rent. Call 209 Delta Bldg. 426 S. SPRING

CIGAR and soft drinks, best location in the bus. $559 S. VERMONT.

CLEANING, dyeing shop, modern in every way. A-1 Hoffman, 3-yr. lease, low rent. $100 mo., drop in trade, no delivery. $450. $207 W. ADAMS. EM. 6342.

CLOTHING department for rent, the best location in Anaheim, McClaskey, 219 W. Center. Anaheim 682.

CONFECTIONERY, clearing over $400 mo. Price $3600, only $1000 down. Nice liv. rms. and bath. Cheap rent. Call 208 Delta Bldg. 426 S. SPRING

CONFECTIONERY, lunch & candy making complete. Owner must sell. Make offer. 618 S. MYRTLE AVE., Monrovia.

COSMETICS mfg. estab. bus. Lady sales. Steady must sell. Big profits. Hundreds of buyers. $4500 cash. Address Z. box 135, TIMES OFFICE.

CONFECTIONERY, clearing $500 monthly, price $4600. Only $2000 dn. liv. rs. Will give trial. Cheap rent. Call 208 Delta Bldg. 426 S. SPRING

DANCE hall clearing $400 month. Give trial to prove business. Loc. in live town over 100,000 population. Same owner 4 yrs. 4-yr. lease. Price $44000. 1005 S. GRAND

DELICATESSEN & bakery, a real fished place. A very good business to 10 a.m. OWNER TH. 8138.

DELICATESSEN, up to date, living rooms, good lease. Owner, 2119 ARLINGTON.

DRUGGIST'S opportunity. Corner location. On South Broadway. Lease part of store or sell quarters. 1246 LONG BEACH Pasadena ave.

DRY goods (children's) on So. Vermont, 2 rooms and store. Rent $40 mo. Price $1000 net. Money maker. SWEETSER, 614 Broadway Arcade

BUSINESS OPPORTUNITIES
Of Many Kinds

In Alphabetical Order

DRY goods gen. store, paying bus., cheap for cash. Must be sold this week. 5217 BROOKLYN AVE.

DRY goods or furniture store, 12x74, good loc., Liv.-rms. $30 mo. BE. 2694 a.m.

DUCO auto paint shop, complete equipment, exclusive franchise, cheap. Santa Ana, Cal. Address V. box 124, TIMES OFFICE.

FRUIT STANDS (2) A-1 locations, both good buys, investigate. 7490 Santa Monica Blvd. HO. 5910.

FRUIT stand, clears $75 wk., best loc. See this. 4115 S. HOOVER.

FRUIT & vege. Sell for $300 or trade for auto or what. HO. 5239.

FURNITURE business, doing $35,000 annually. Will show net profits of $5000 per year. Owner has other interests which necessitates selling. $2000 cash takes it. Fr. WA. 9383.

GARAGE
FOR SALE OR FOR LEASE
This building is one of the finest garages in the city, and its location is second to none. Rent $300 month. Owner leaving city, and wants quick action. We believe this is an opportunity to pick up a bargain. See MR. Blaine.
W. I. HOLLINGSWORTH & CO.
Trinity 9461.
Hollingsworth Bldg. Sixth & Hill

GARAGE, new, for rent, full equipt. at very low rent. One of the best garages in the city. Mile to next garage and thickly populated neighborhood. Located 4017 Avalon ave. Owner, 3977 S. VERMONT.

GARAGE for sale, Santa Ana electric garage. The only business of this kind in Orange County. Modern machinery for electricians. Owner retiring. 302 FRENCH ST., Santa Ana.

GARAGE, $1000 handles. 65 cars, 1-yr. lse., rent $275, nets $400. WALNUT & 416 W. 8TH. EM. 903.

GARAGE, 50 cars, storage capacity, well equipped, machine shop, doing good business. BE. 1827.

GARAGE & battery shop, and equip. $1500. On Pasadena to Long Beach Blvd. 219 N. CUDAHY. Boyle.

GAR. lge. back yard. LSE. OR SALE. Reas. $900. 3 MAIN.

GARAGE, in heart of auto dist. fully equipped, 7-yr. lease. WE. 4571

GAS STATION, CALIFORNIA FINEST. 2 pumps, battery charging, grease rack, auto repair shop, tires for 10 yrs., cheap rent, long lease. Owner has 2 stations, impossible to run both, nothing to buy. Put up security or lease.
See WATLER at STATION.
5469 W. 1st St., City.

GAS super sta., sold $2,676 gal. gas, $40 gal. oil in Dec., grease & wash rack, rent $400. 2 units leased out $100 mo. net rent $50 first yr., get close to $1000. Sta. 4 yrs., 10 yr. lease, pumps & best of everything. Can't be beat. Let me prove it. Must sell account other business and yours at a sacrifice. 918 W. Santa Barbara ave.

GAS sta. & repair shop, both fully equipped, will lease, old established, 3 yrs. Sta. alone clears $150 mo. Furnishes 4-room house, living quarters in connection. Will sell or lease stock. 1005 S. GRAND AVE.

GAS STATION LEASE, NO BONUS. Nothing to buy except $100 stock. 3 months' rent security on same. Invoice $5 or over, two 10-gal. Visibles. We have 2, must sell one. Call at station, 1449 W. JEFFERSON.

GAS STATION, lease & stock..., $2400 Blvd. sta., sell or trade for auto. Super 10-yr. lse. handle ..., $2400 $40 day. rent $60 ..., $1000 Graves & Day, 3462 S. Vermont.

GAS STATION SNAP
Good lease, low rent, close in, in So. Cal. Dandy location. $2300. handles.
RICH THE GARAGE MAN
646 CHAMB. COMMERCE BLDG.

GAS STATION EXCHANGE
3933 WEST 3RD ST. EM. 2972.
SUPER NET $1800 MO. ..$25000
SUPER